

THE ACCOMPANYING DRAWING IS AN ACCURATE REPRESENTATION SHOWING THE LOCATION OF A PROPOSED WELL. THIS LOCATION MAY BE DESCRIBED AS A POINT 319 FEET SOUTH OF THE NORTH LINE AND 2220 FEET EAST OF THE WEST LINE OF SECTION 30, TOWNSHIP 7 NORTH, RANGE 44 WEST OF THE 6TH P.M., PHILLIPS COUNTY, COLORADO.

NOTE: THIS IS NOT A LAND SURVEY PLAT
BASIS OF LATITUDE/LONGITUDE AND ELEVATION VALUES ARE
DERIVED FROM GEODETIC SURVEY MONUMENT DESIGNATED
8V5 B, PID DG6496 LOCATED APPROXIMATELY 2.4 MILES
NORTHEAST OF PROPOSED WELL LOCATION

BASIS OF BEARING IS THE NORTH LINE OF SECTION 30,
TOWNSHIP 7N RANGE 44W OF THE 6TH P.M. WHICH IS ASSUMED
TO BEAR N 88°04'38" E

THERE IS A CORRAL FENCE WITHIN 200' AND AN OVERHEAD
POWER LINE WITHIN 286', SEE DETAIL

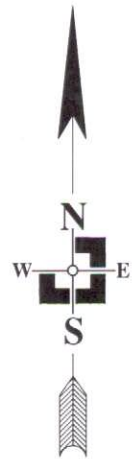
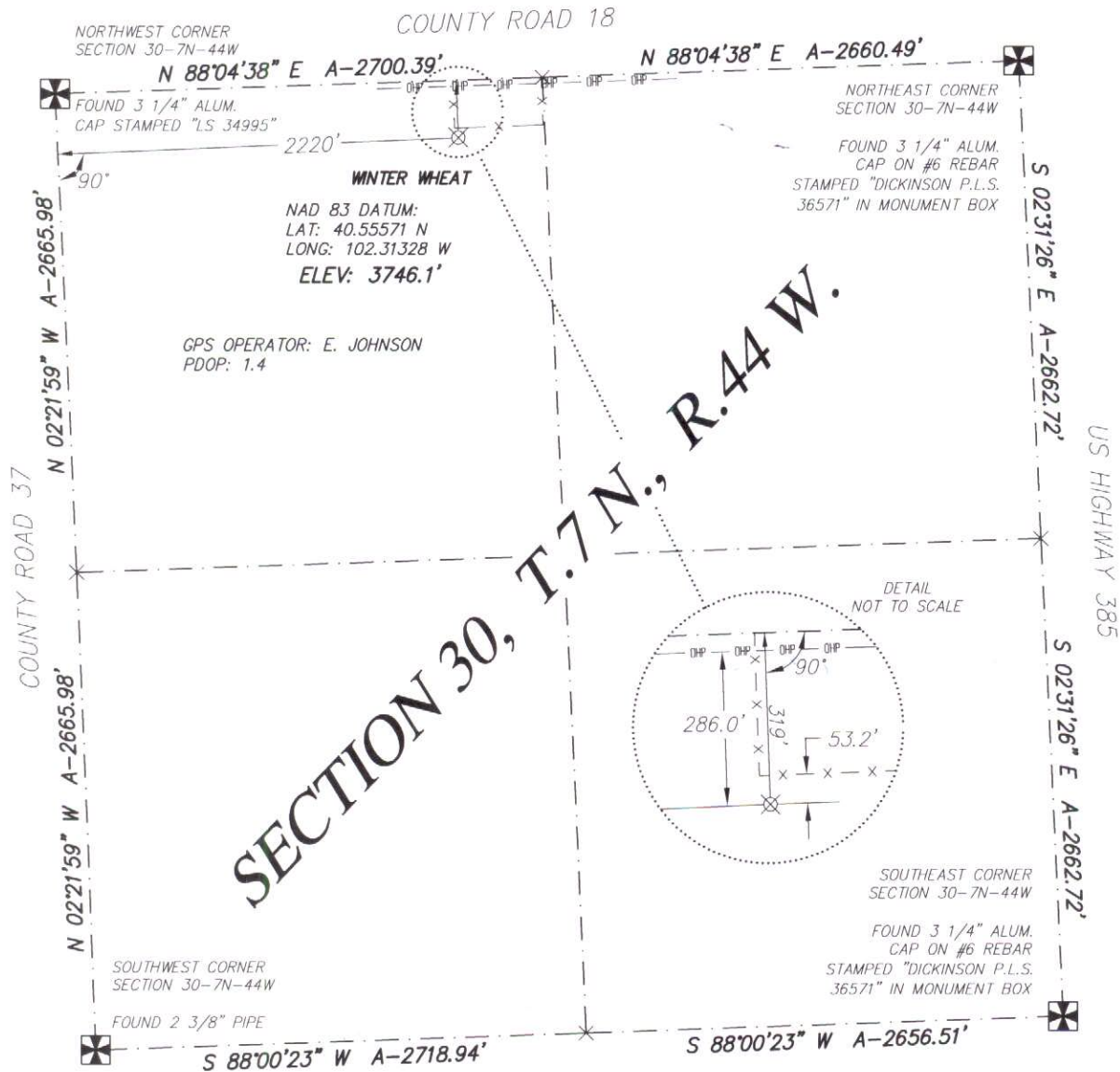

SCALE 1" = 1000'

LEGEND

- ✕ FOUND ALIQUOT CORNER
- ✕ PROPOSED WELL LOCATION
- ✕ CALCULATED ALIQUOT CORNER
- A- ACTUAL DISTANCE

ALL DISTANCES SHOWN ARE
GROUND DISTANCES AND
ARE FIELD MEASURED. THE
PROPOSED WELL LOCATION
DISTANCES ARE AT RIGHT
ANGLES FROM THE NEAREST
NORTH/SOUTH AND
EAST/WEST SECTION LINES.
ALL GPS DATA IS
CORRECTED USING A SOKKIA
GSR 2600 BASE STATION
AT THE STATED GEODETIC
MONUMENT.



DATE OF FIELD WORK: 15 MARCH 2010	DATE OF DRAWING: 17 MARCH 2010
WELL NUMBER: 3-30-7-44 PHILLIPS COUNTY, COLORADO	
LOCATION: NW 1/4 SEC 30 T7N R44W	OMIMEX PETROLEUM, INC.
 THREE CORNERS SURVEYING AND MAPPING, LLC PO Box 463; 312 Main Street Wray, CO 80758	
970-332-4133 3cornerssurveying@centurytel.net	

SURVEYOR'S CERTIFICATE

I HEREBY CERTIFY THAT, UNDER MY PERSONAL
SUPERVISION, THIS WELL LOCATION DRAWING WAS
PREPARED FROM AN ACTUAL SURVEY AND THE DATA
HEREON IS CORRECT TO THE BEST OF MY KNOWLEDGE.

RYAN E. DICKINSON
COLORADO PROFESSIONAL SURVEYOR
P.L.S. 36571

