



02581492

(2)

30 Day Notice Letter (2) 2581487

1/4



Jetta Operating Company, Inc.

Ft. Worth Tower
777 Taylor Street, Suite P1
Fort Worth, TX 76102
Phone: 817.335.1179 Fax: 817.335.2285

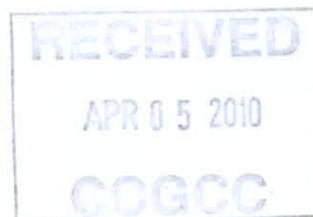

March 18, 2010

CERTIFIED MAIL
RETURN RECEIPT REQUESTED
#7009-3410-0001-0452-9678

Marilyn Blond Melcher, individually and as
Trustee of the Marilyn Blond Melcher Revocable Trust
2835 Verona Drive
Shawnee Mission, KS 66205

RE: Notice of Drilling Operations
WELL NAME: **Goldman Melcher Federal #1**
Township 18 South, Ranch 52 West, 6th P.M.
Section 6: Lot 5 NW/4
Kiowa County, Colorado

Dear Marilyn Blond Melcher:

In accordance with Rule 305.e.(1).B of the Rules and Regulations of the Colorado Oil and Gas Conservation Commission ("COGCC"), this letter serves as a 30-day notice by Jetta Operating Company, Inc. ("Jetta Operating") of its intention to commence operations for the drilling of a well on the above-referenced location. Jetta Operating's operations are estimated to begin within the next 12 months from the date of this letter, pending receipt of required permits and drilling rig availability. COGCC regulations provide that the surface owner may waive the 30-day notice requirement.

In accordance with Rule 306.a of the Rules and Regulations of the COGCC requires written notice from the surface owner to request or waive a consultation meeting with Jetta Operating concerning the location of the above-referenced well and all associated equipment, or designate a representative for surface consultation.

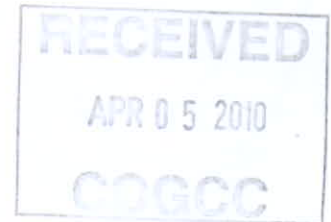

Enclosed is a waiver and request for consultation form. Please read and fill out the form stating your decision on the thirty (30) day notice and consultation meeting as required by Rule 305 and Rule 306. Return the fully executed form in the envelope provided within the next 10 days.

Also enclosed is a copy of the COGCC's brochure describing surface owner rights and responsibilities.

As the surface owner, it is your responsibility to notify any affected tenant farmer, lessee or other party that may own or have an interest in any crops or surface improvements that could be affected by these proposed operations.

If you have any questions, please do not hesitate to contact me at (303) 250-0619.

Regards,

ROCKY MOUNTAIN PERMITTING, LLC, Permitting Agent for
JETTA OPERATING COMPANY, INC.

A handwritten signature in black ink that reads "Terry L. Hoffman". The signature is written in a cursive style with a long, sweeping underline.

Terry L. Hoffman
Permit Agent

TLH/kcb

Enclosures: Waiver Form
Well Location Plat
Access Road Map
Surface Owner Brochure

Cc: Joe Wynn / Jetta Operating

WAIVER AND REQUEST FOR CONSULTATION FORM

Marilyn Blond Melcher, individually and as Trustee
of the Marilyn Blond Melcher Revocable Trust
2835 Verona Drive
Shawnee Mission, KS 66205

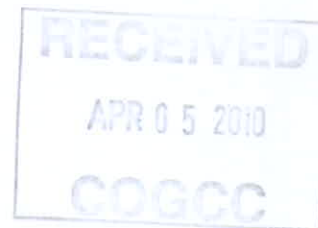

WELL NAME: Goldman Melcher Federal #1
Township 18 South, Range 52 West, 6th P.M.
Section 6: Lot 5 NW/4
Kiowa County, Colorado

Thirty-Day Notice Waiver (Rule 305)

The undersigned waive / do not waive (circle one) the 30-day notice period for drilling operations on the above-referenced location.

Request for Consultation Meeting (Rule 306)

The undersigned request / do not request (circle one) a consultation meeting.

Not Applicable

Designated Representative (Agent)

The undersigned names the below-designated representative for surface consultation with respect to operations for drilling from the above-referenced location.

Randy Clark with HS Melcher Company (816) 215-0245 was selected and has acted as Representative for surface owners for surface consultation with Fossil Creek Resources (previous operator). Surface Use and Damage Agreement dated 1/5/10, signed by surface owners is in place.

Surface Owner(s)

Marilyn Blond Melcher, individually and as Trustee of the Marilyn Blond Melcher Revocable Trust

By: Marilyn Blond Melcher Date: 3/29/10
Marilyn Blond Melcher, individually

By: Marilyn Blond Melcher TTEE Date: 3/29/10
Marilyn Blond Melcher, Trustee of the
Marilyn Blond Melcher Revocable Trust



Job # 09-173 Goldman Melcher Federal #1

RECEIVED

APR 05 2010

COGCC

Inv # 1031

Physical Address: 401 Arapahoe St.
Mail to: Box 384 Kiowa, CO 80117
Ph. 303-621-8672 - Fax 303-621-2717
www.highprairiesurvey.com

High Prairie Surveying of Kiowa, Colorado has in accordance with a request from **Geoff Radler, Jetta Operating Co., Inc.**, has determined the location of **Goldman Melcher Federal #1** to be 1607 feet FNL, and 745 feet FWL, (90° off Section lines) of SECTION 6, Township 18s, Range 52w of the 6th Principal Meridian, **Kiowa County**, Colorado.

Date: Staked on 12-18-09 drawn on 12-23-09.

Re: Staked by Keith Westfall

Drawn: Drawn by Elijah Frane

Basis of Elevation Spot: USGS BM = MOPA, PID = JJ0918, H-Order = First, V-Order = VERTCON, Stability = UNKNOWN, P-DOP = 2.2, Sats = 9 US NAD 83 CO-S, Lat. = 38.46496, Long. = W103.23203, Elevation = 4599 gr. (us FT).

Notes: There are no apparent improvements within 400 ft.
The ground elevation at staked location = 4598.93' gr.
This drawing does not represent a monumented survey or Land Survey Plat.

Basis of Bearing: Bearings were determined based on the North line of Section 6 to bear N 87°21'23" E with all other bearings contained herein relative thereto.



Well Location Map

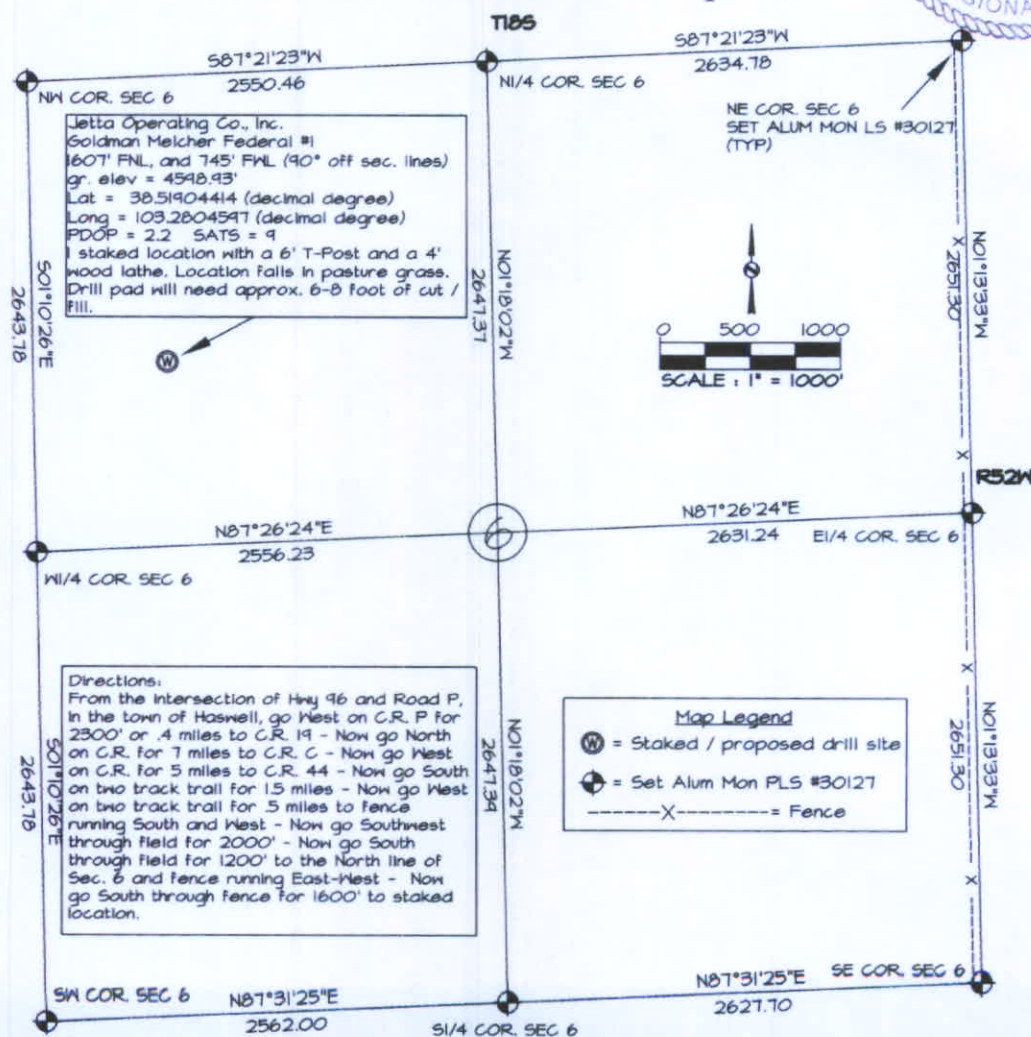



Physical Address: 401 Arapahoe St.
Mail to: Box 384 Kiowa, CO 80117

Job # 09-173 Goldman Melcher Federal #1

Inv # 1031

Ph. 303-621-8672 - Fax 303-621-2717
www.highprairiesurvey.com

High Prairie Surveying of Kiowa, Colorado has in accordance with a request from **Geoff Radler, Jetta Operating Co., Inc.**, has determined the location of **Goldman Melcher Federal #1** to be 1607 feet FNL, and 745 feet FWL, (90° off Section lines) of SECTION 6, Township 18s, Range 52w of the 6th Principal Meridian, **Kiowa County**, Colorado.

Date: Staked on 12-18-09 drawn on 12-23-09.

Re: Staked by Keith Westfall

Drawn: Drawn by Elijah Frane

Basis of Elevation Spot: USGS BM = MOPA, PID = JJ0918, H-Order = First, V-Order = VERTCON, Stability = UNKNOWN, P-DOP = 2.2, Sats = 9 US NAD 83 CO-S, Lat. = 38.46496, Long. = W103.23203, Elevation = 4599 gr. (us FT).

Notes: There are no apparent improvements within 400 ft.

The ground elevation at staked location = 4598.93' gr.

This drawing does not represent a monumented survey or Land Survey Plat.

Basis of Bearing: Bearings were determined based on the North line of Section 6 to bear N 87°21'23" E with all other bearings contained herein relative thereto.

ACCESS ROAD MAP

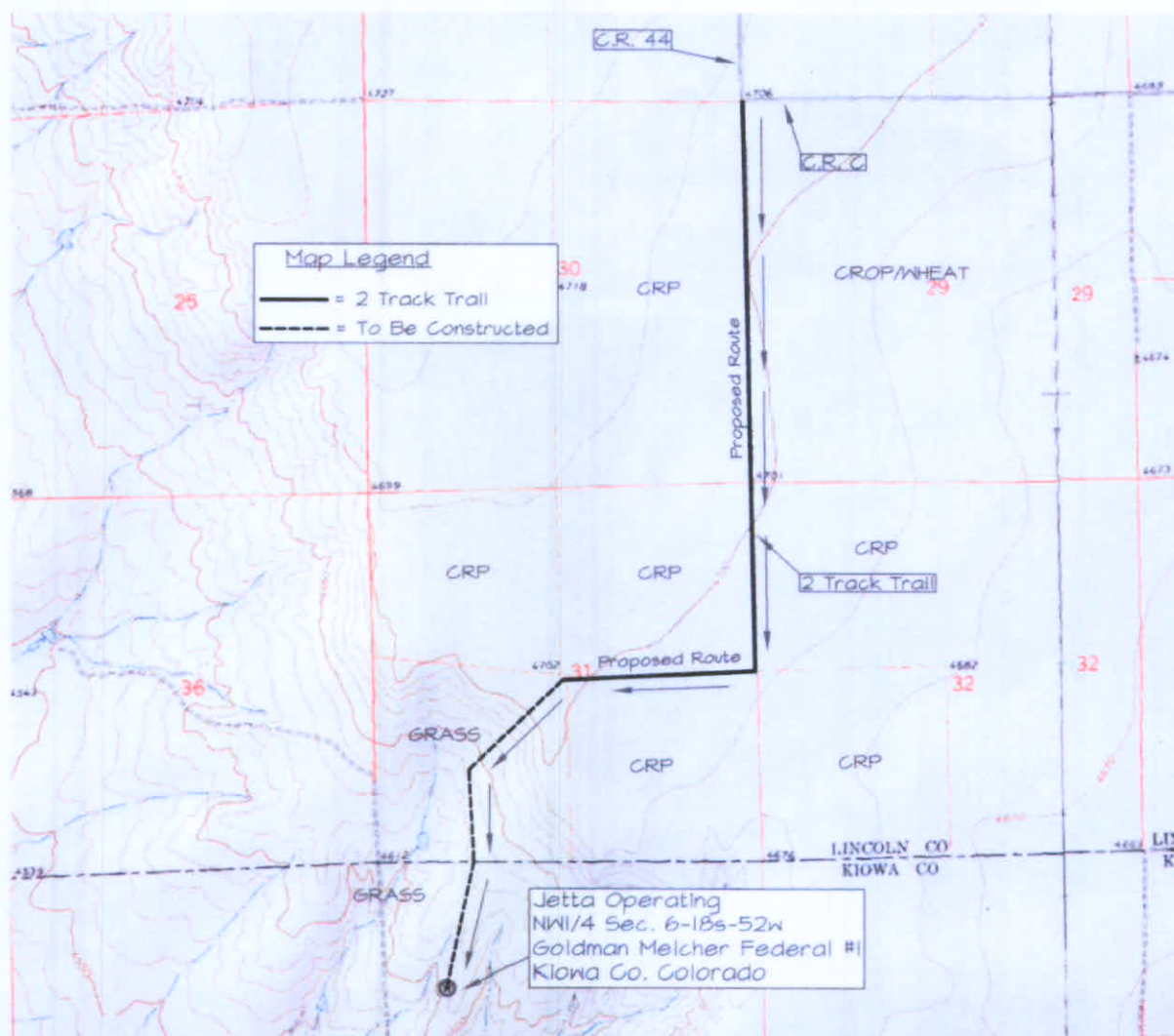

SENDER: COMPLETE THIS SECTION

- Complete items 1, 2, and 3. Also complete item 4 if Restricted Delivery is desired.
- Print your name and address on the reverse so that we can return the card to you.
- Attach this card to the back of the mailpiece, or on the front if space permits.

1. Article Addressed to:

Marilyn Blond Melcher, Individually and
as Trustee for Marilyn Blond Melcher
Revocable Trust
2835 Verona Drive
Shawnee Mission, KS 66208

Goldman Melcher Fed #1

2. Article Number
(Transfer from service label)

7009 3410 0001 0452 9678

PS Form 3811, February 2004

Domestic Return Receipt

102595-02-M-1540

COMPLETE THIS SECTION ON DELIVERY

A. Signature

X Raymond Dorsay ☐ Agent ☐ Addressee

B. Received by (Printed Name)

RAYMOND DORSAY

C. Date of Delivery

D. Is delivery address different from item 1? ☐ Yes
If YES, enter delivery address below: ☐ No

3. Service Type

- ☒ Certified Mail ☐ Express Mail
☐ Registered ☐ Return Receipt for Merchandise
☐ Insured Mail ☐ C.O.D.

4. Restricted Delivery? (Extra Fee)

☐ Yes

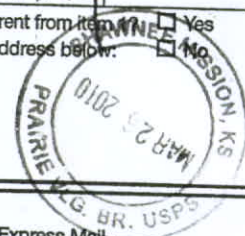
**U.S. Postal Service™
CERTIFIED MAIL™ RECEIPT**

(Domestic Mail Only; No Insurance Coverage Provided)

For delivery information visit our website at www.usps.com

PRAIRIE VILLAGE KS 66208

Postage	\$ 1.39
Certified Fee	\$2.80
Return Receipt Fee (Endorsement Required)	\$2.30
Restricted Delivery Fee (Endorsement Required)	\$0.00

0238

04

Postmark
Here

Total Post

\$6.49 03/23/2010

Sent To

Street, Apt,
or PO Box

City, State,

Marilyn Blond Melcher, Individually
and as Trustee for Marilyn Blond
Melcher Revocable Trust
2835 Verona Drive
Shawnee Mission, KS 66208

Goldman Melcher Fed. #1

PS Form 3800, August 2008

See Reverse for Instructions

