

THE ACCOMPANYING DRAWING IS AN ACCURATE REPRESENTATION SHOWING THE LOCATION OF A PROPOSED WELL. THIS LOCATION MAY BE DESCRIBED AS A POINT 2568 FEET SOUTH OF THE NORTH LINE AND 1240 FEET EAST OF THE WEST LINE OF SECTION 19, TOWNSHIP 7 NORTH, RANGE 44 WEST OF THE 6TH P.M., PHILLIPS COUNTY, COLORADO.

NOTE: THIS IS NOT A LAND SURVEY PLAT
BASIS OF LATITUDE/LONGITUDE AND ELEVATION VALUES ARE
DERIVED FROM GEODETIC SURVEY MONUMENT DESIGNATED
8V5 B, PID DG6496 LOCATED APPROXIMATELY 2.2 MILES
NORTHEAST OF PROPOSED WELL LOCATION

BASIS OF BEARING IS THE NORTH LINE OF THE NORTHEAST 1/4
OF SECTION 19, TOWNSHIP 7N RANGE 44W OF THE 6TH P.M.
WHICH IS ASSUMED TO BEAR N 88°04'54" E

THERE ARE NO VISIBLE IMPROVEMENTS WITHIN 200'

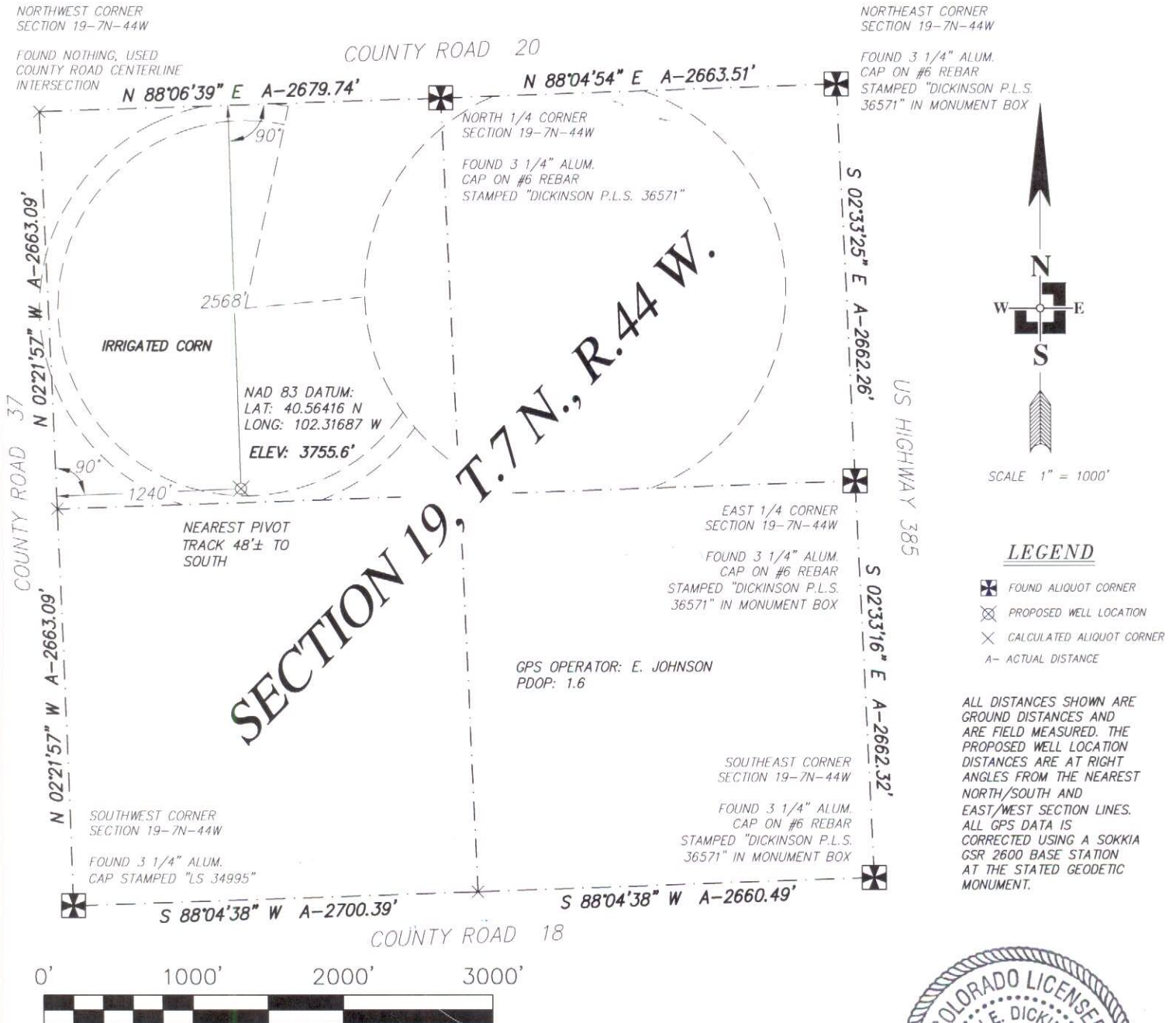

GPS OPERATOR: E. JOHNSON
PDOP: 1.6

SCALE 1" = 1000'

LEGEND

- ✖ FOUND ALIQUOT CORNER
- ⊗ PROPOSED WELL LOCATION
- ✖ CALCULATED ALIQUOT CORNER
- A- ACTUAL DISTANCE

ALL DISTANCES SHOWN ARE
GROUND DISTANCES AND
ARE FIELD MEASURED. THE
PROPOSED WELL LOCATION
DISTANCES ARE AT RIGHT
ANGLES FROM THE NEAREST
NORTH/SOUTH AND
EAST/WEST SECTION LINES.
ALL GPS DATA IS
CORRECTED USING A SOKKIA
GSR 2600 BASE STATION
AT THE STATED GEODETIC
MONUMENT.

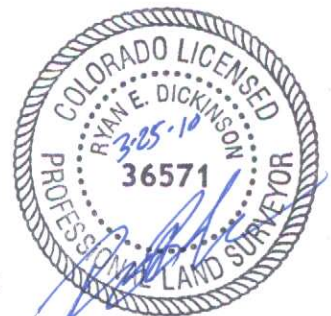

DATE OF FIELD WORK: 15 MARCH 2010	DATE OF DRAWING: 17 MARCH 2010
WELL NUMBER: 5-19-7-44 PHILLIPS COUNTY, COLORADO	
LOCATION: NW 1/4 SEC 19 T7N R44W	OMIMEX PETROLEUM, INC.
 THREE CORNERS SURVEYING AND MAPPING, LLC PO Box 463; 312 Main Street Wray, CO 80758 970-332-4133 3cornerssurveying@centurytel.net	

SURVEYOR'S CERTIFICATE

I HEREBY CERTIFY THAT, UNDER MY PERSONAL SUPERVISION, THIS WELL LOCATION DRAWING WAS PREPARED FROM AN ACTUAL SURVEY AND THE DATA HEREON IS CORRECT TO THE BEST OF MY KNOWLEDGE.

RYAN E. DICKINSON
COLORADO PROFESSIONAL SURVEYOR
P.L.S. 36571