

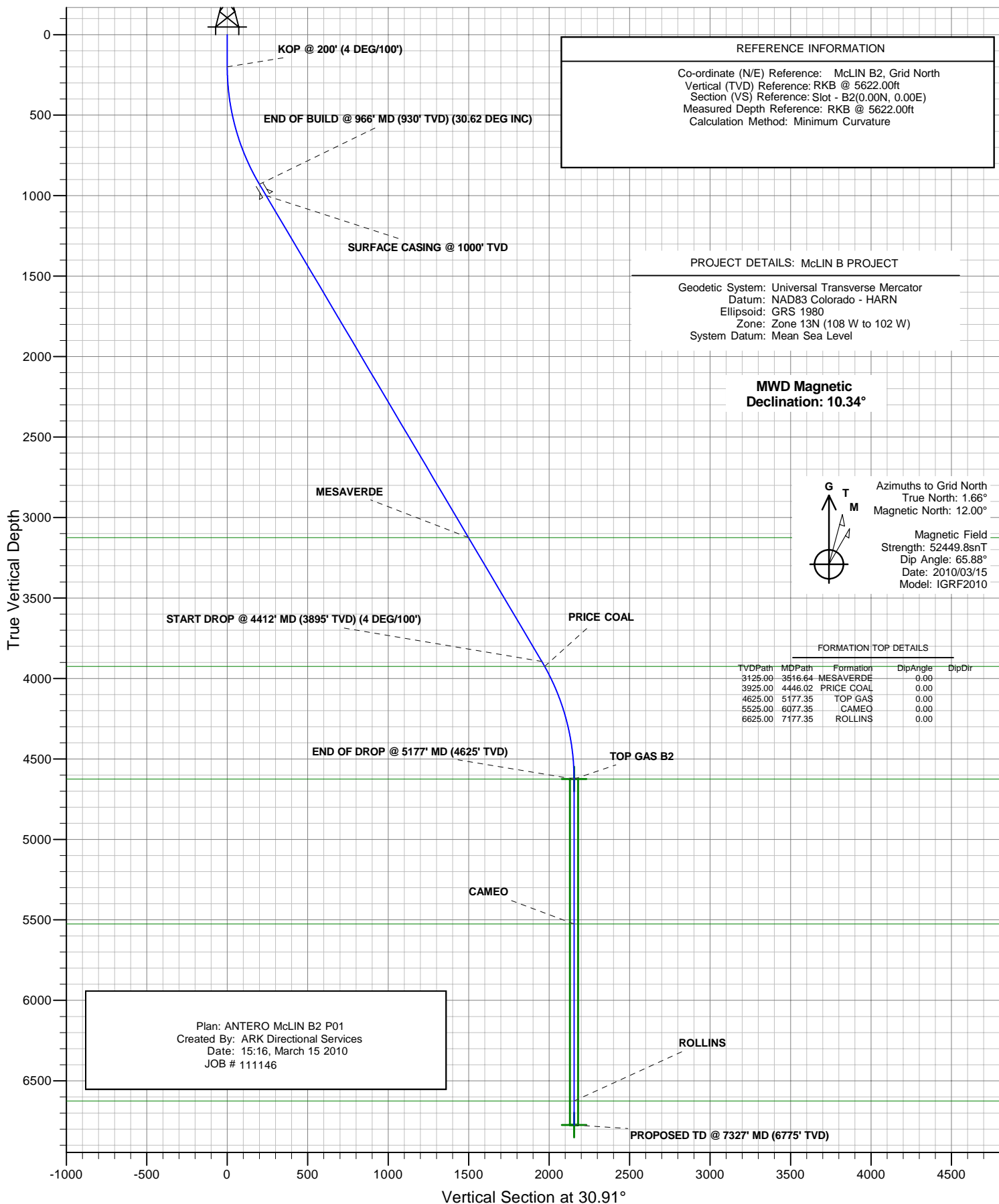

ANTERO RESOURCES

ANTERO McLIN B2





PLAN VIEW

ANTERO RESOURCES

Project: McLIN B PROJECT
Site: FRONTIER 12
Well: McLIN B2 (111146)
Wellbore: ANTERO McLIN B2
Design: ANTERO McLIN B2 P01
JOB # 111146

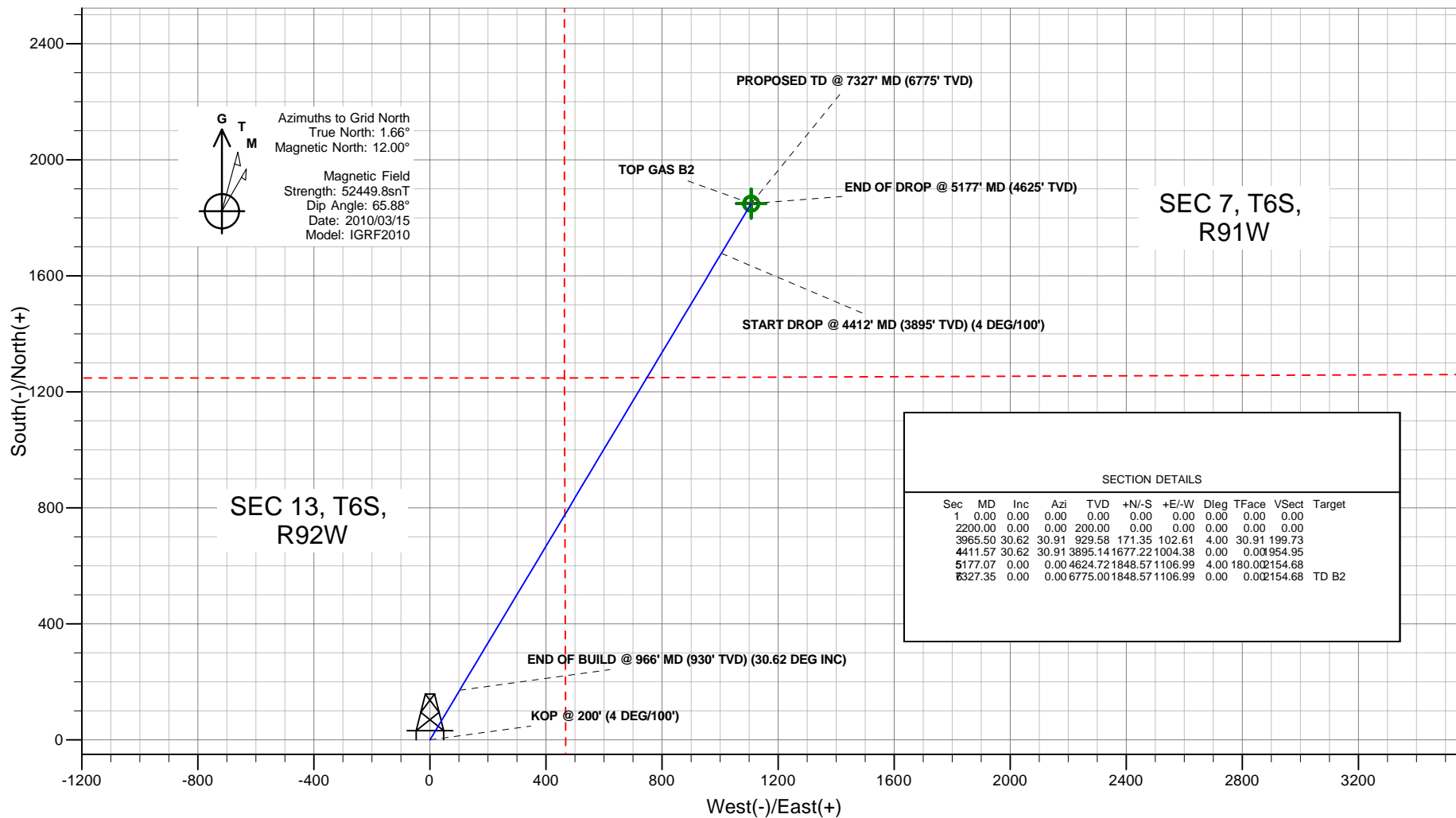

Plan: ANTERO McLIN B2 P01
Created By: ARK Directional Services
Date: 15:18, March 15 2010

PROJECT DETAILS: McLIN B PROJECT

Geodetic System: Universal Transverse Mercator
Datum: NAD83 Colorado - HARN
Ellipsoid: GRS 1980
Zone: Zone 13N (108 W to 102 W)
System Datum: Mean Sea Level

REFERENCE INFORMATION

Co-ordinate (N/E) Reference: McLIN B2, Grid North
Vertical (TVD) Reference: RKB @ 5622.00ft
Section (VS) Reference: Slot - B2(0.00N, 0.00E)
Measured Depth Reference: RKB @ 5622.00ft
Calculation Method: Minimum Curvature



ANTERO McLIN B2

SPIDER PLOT

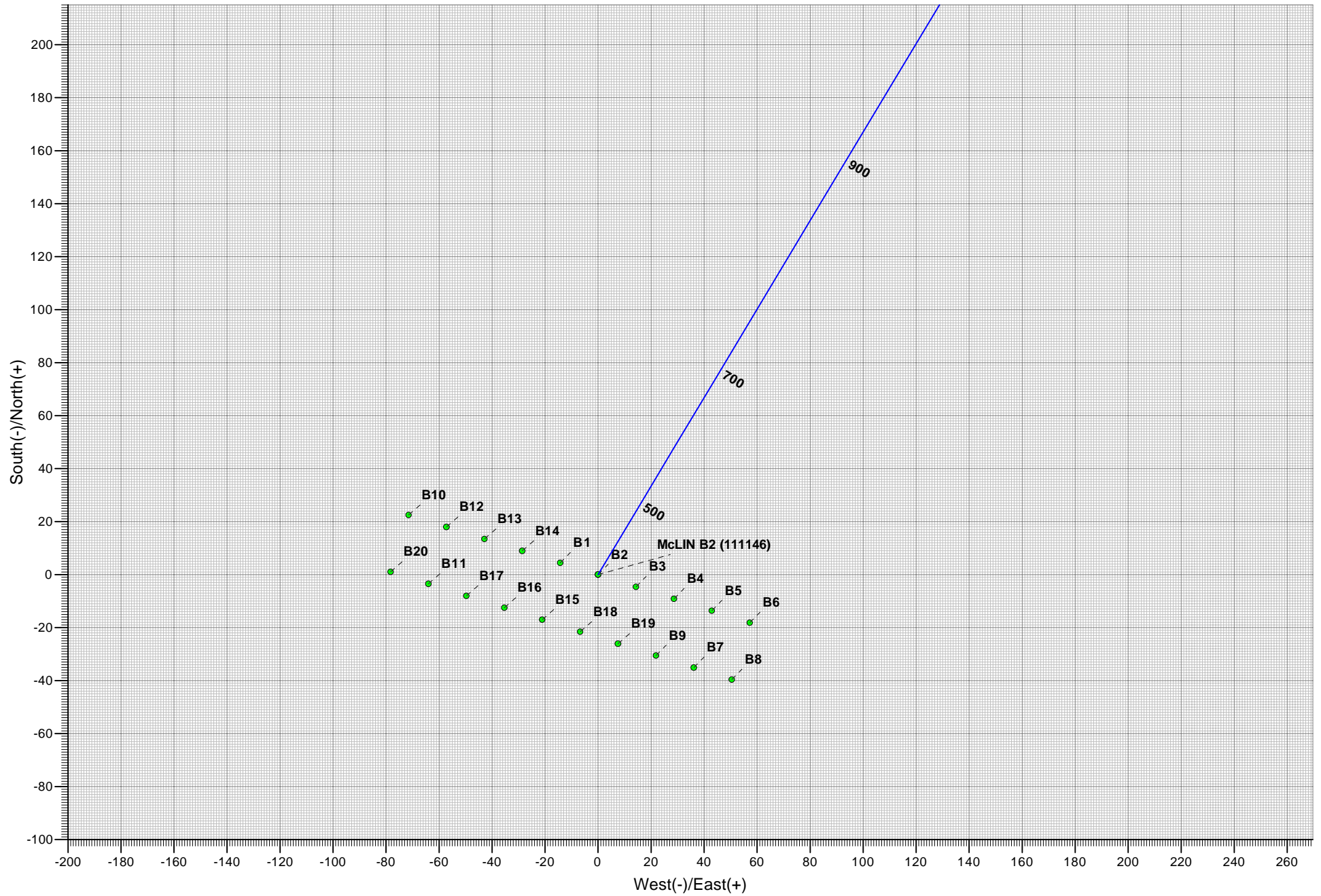

ANTERO RESOURCES

**McLIN B PROJECT
FRONTIER 12**

Plan: ANTERO McLIN B2 P01

Standard Planning Report - Geographic

15 March, 2010

ARK Directional Services

Planning Report - Geographic

Database:	EDM SERVER DB	Local Co-ordinate Reference:	Well McLIN B2 (111146) - Slot B2
Company:	ANTERO RESOURCES	TVD Reference:	RKB @ 5622.00ft
Project:	McLIN B PROJECT	MD Reference:	RKB @ 5622.00ft
Site:	FRONTIER 12	North Reference:	Grid
Well:	McLIN B2 (111146)	Survey Calculation Method:	Minimum Curvature
Wellbore:	ANTERO McLIN B2		
Design:	ANTERO McLIN B2 P01		

Project	McLIN B PROJECT		
Map System:	Universal Transverse Mercator	System Datum:	Mean Sea Level
Geo Datum:	NAD83 Colorado - HARN		
Map Zone:	Zone 13N (108 W to 102 W)		

Site		FRONTIER 12			
Site Position:		Northing:	14,366,636.75 usft	Latitude:	39° 31' 51.798 N
From:	Lat/Long	Easting:	904,982.97 usft	Longitude:	107° 36' 29.317 W
Position Uncertainty:	0.00 ft	Slot Radius:	13.20 in	Grid Convergence:	-1.66 °

Well	McLIN B2 (111146) - Slot B2					
Well Position	+N/-S	0.00 ft	Northing:	14,366,632.33 usft	Latitude:	39° 31' 51.758 N
	+E/-W	0.00 ft	Easting:	904,997.27 usft	Longitude:	107° 36' 29.133 W
Position Uncertainty		0.00 ft	Wellhead Elevation:		Ground Level:	5,598.00 ft

Wellbore	ANTERO McLIN B2				
Magnetics	Model Name	Sample Date	Declination (°)	Dip Angle (°)	Field Strength (nT)
	IGRF2010	2010/03/15	10.34	65.88	52,450

Design	ANTERO McLIN B2 P01				
Audit Notes:					
Version:	Phase:	PLAN	Tie On Depth:	0.00	
Vertical Section:	Depth From (TVD) (ft)	+N/-S (ft)	+E/-W (ft)	Direction (°)	
	0.00	0.00	0.00	30.91	

Plan Sections										
Measured Depth (ft)	Inclination (°)	Azimuth (°)	Vertical Depth (ft)	+N/-S (ft)	+E/-W (ft)	Dogleg Rate (°/100ft)	Build Rate (°/100ft)	Turn Rate (°/100ft)	TFO (°)	Target
0.00	0.00	0.00	0.00	0.00	0.00	0.00	0.00	0.00	0.00	
200.00	0.00	0.00	200.00	0.00	0.00	0.00	0.00	0.00	0.00	
965.50	30.62	30.91	929.58	171.35	102.61	4.00	4.00	0.00	30.91	
4,411.57	30.62	30.91	3,895.14	1,677.22	1,004.38	0.00	0.00	0.00	0.00	
5,177.07	0.00	0.00	4,624.72	1,848.57	1,106.99	4.00	-4.00	0.00	180.00	
7,327.35	0.00	0.00	6,775.00	1,848.57	1,106.99	0.00	0.00	0.00	0.00	TD B2

ARK Directional Services

Planning Report - Geographic

Database:	EDM SERVER DB	Local Co-ordinate Reference:	Well McLIN B2 (111146) - Slot B2
Company:	ANTERO RESOURCES	TVD Reference:	RKB @ 5622.00ft
Project:	McLIN B PROJECT	MD Reference:	RKB @ 5622.00ft
Site:	FRONTIER 12	North Reference:	Grid
Well:	McLIN B2 (111146)	Survey Calculation Method:	Minimum Curvature
Wellbore:	ANTERO McLIN B2		
Design:	ANTERO McLIN B2 P01		

Planned Survey									
Measured Depth (ft)	Inclination (°)	Azimuth (°)	Vertical Depth (ft)	+N/-S (ft)	+E/-W (ft)	Map Northing (usft)	Map Easting (usft)	Latitude	Longitude
0.00	0.00	0.00	0.00	0.00	0.00	14,366,632.33	904,997.27	39° 31' 51.758 N	107° 36' 29.133 W
100.00	0.00	0.00	100.00	0.00	0.00	14,366,632.33	904,997.27	39° 31' 51.758 N	107° 36' 29.133 W
200.00	0.00	0.00	200.00	0.00	0.00	14,366,632.33	904,997.27	39° 31' 51.758 N	107° 36' 29.133 W
KOP @ 200' (4 DEG/100')									
300.00	4.00	30.91	299.92	2.99	1.79	14,366,635.32	904,999.06	39° 31' 51.788 N	107° 36' 29.111 W
400.00	8.00	30.91	399.35	11.96	7.16	14,366,644.29	905,004.43	39° 31' 51.878 N	107° 36' 29.046 W
500.00	12.00	30.91	497.81	26.85	16.08	14,366,659.19	905,013.35	39° 31' 52.028 N	107° 36' 28.938 W
600.00	16.00	30.91	594.82	47.61	28.51	14,366,679.94	905,025.78	39° 31' 52.237 N	107° 36' 28.787 W
700.00	20.00	30.91	689.91	74.11	44.38	14,366,706.44	905,041.65	39° 31' 52.503 N	107° 36' 28.594 W
800.00	24.00	30.91	782.61	106.24	63.62	14,366,738.57	905,060.89	39° 31' 52.826 N	107° 36' 28.361 W
900.00	28.00	30.91	872.47	143.85	86.14	14,366,776.18	905,083.41	39° 31' 53.204 N	107° 36' 28.087 W
965.50	30.62	30.91	929.58	171.35	102.61	14,366,803.68	905,099.88	39° 31' 53.480 N	107° 36' 27.887 W
END OF BUILD @ 966' MD (930' TVD) (30.62 DEG INC)									
1,000.00	30.62	30.91	959.27	186.43	111.64	14,366,818.76	905,108.91	39° 31' 53.632 N	107° 36' 27.778 W
1,047.33	30.62	30.91	1,000.00	207.11	124.03	14,366,839.44	905,121.30	39° 31' 53.839 N	107° 36' 27.627 W
SURFACE CASING @ 1000' TVD									
1,100.00	30.62	30.91	1,045.32	230.13	137.81	14,366,862.46	905,135.08	39° 31' 54.071 N	107° 36' 27.460 W
1,200.00	30.62	30.91	1,131.38	273.82	163.98	14,366,906.15	905,161.25	39° 31' 54.510 N	107° 36' 27.143 W
1,300.00	30.62	30.91	1,217.44	317.52	190.14	14,366,949.85	905,187.41	39° 31' 54.949 N	107° 36' 26.825 W
1,400.00	30.62	30.91	1,303.49	361.22	216.31	14,366,993.55	905,213.58	39° 31' 55.388 N	107° 36' 26.507 W
1,500.00	30.62	30.91	1,389.55	404.92	242.48	14,367,037.25	905,239.75	39° 31' 55.827 N	107° 36' 26.190 W
1,600.00	30.62	30.91	1,475.61	448.62	268.65	14,367,080.95	905,265.92	39° 31' 56.266 N	107° 36' 25.872 W
1,700.00	30.62	30.91	1,561.66	492.31	294.82	14,367,124.65	905,292.09	39° 31' 56.705 N	107° 36' 25.555 W
1,800.00	30.62	30.91	1,647.72	536.01	320.98	14,367,168.34	905,318.25	39° 31' 57.144 N	107° 36' 25.237 W
1,900.00	30.62	30.91	1,733.78	579.71	347.15	14,367,212.04	905,344.42	39° 31' 57.583 N	107° 36' 24.919 W
2,000.00	30.62	30.91	1,819.83	623.41	373.32	14,367,255.74	905,370.59	39° 31' 58.022 N	107° 36' 24.602 W
2,100.00	30.62	30.91	1,905.89	667.11	399.49	14,367,299.44	905,396.76	39° 31' 58.461 N	107° 36' 24.284 W
2,200.00	30.62	30.91	1,991.95	710.81	425.66	14,367,343.14	905,422.93	39° 31' 58.901 N	107° 36' 23.966 W
2,300.00	30.62	30.91	2,078.00	754.50	451.82	14,367,386.83	905,449.09	39° 31' 59.340 N	107° 36' 23.649 W
2,400.00	30.62	30.91	2,164.06	798.20	477.99	14,367,430.53	905,475.26	39° 31' 59.779 N	107° 36' 23.331 W
2,500.00	30.62	30.91	2,250.11	841.90	504.16	14,367,474.23	905,501.43	39° 32' 0.218 N	107° 36' 23.014 W
2,600.00	30.62	30.91	2,336.17	885.60	530.33	14,367,517.93	905,527.60	39° 32' 0.657 N	107° 36' 22.696 W
2,700.00	30.62	30.91	2,422.23	929.30	556.50	14,367,561.63	905,553.77	39° 32' 1.096 N	107° 36' 22.378 W
2,800.00	30.62	30.91	2,508.28	972.99	582.66	14,367,605.32	905,579.93	39° 32' 1.535 N	107° 36' 22.061 W
2,900.00	30.62	30.91	2,594.34	1,016.69	608.83	14,367,649.02	905,606.10	39° 32' 1.974 N	107° 36' 21.743 W
3,000.00	30.62	30.91	2,680.40	1,060.39	635.00	14,367,692.72	905,632.27	39° 32' 2.413 N	107° 36' 21.425 W
3,100.00	30.62	30.91	2,766.45	1,104.09	661.17	14,367,736.42	905,658.44	39° 32' 2.852 N	107° 36' 21.108 W
3,200.00	30.62	30.91	2,852.51	1,147.79	687.34	14,367,780.12	905,684.61	39° 32' 3.291 N	107° 36' 20.790 W
3,300.00	30.62	30.91	2,938.57	1,191.48	713.51	14,367,823.81	905,710.77	39° 32' 3.731 N	107° 36' 20.473 W
3,400.00	30.62	30.91	3,024.62	1,235.18	739.67	14,367,867.51	905,736.94	39° 32' 4.170 N	107° 36' 20.155 W
3,500.00	30.62	30.91	3,110.68	1,278.88	765.84	14,367,911.21	905,763.11	39° 32' 4.609 N	107° 36' 19.837 W
3,516.64	30.62	30.91	3,125.00	1,286.15	770.20	14,367,918.48	905,767.46	39° 32' 4.682 N	107° 36' 19.784 W
MESAVERDE									
3,600.00	30.62	30.91	3,196.74	1,322.58	792.01	14,367,954.91	905,789.28	39° 32' 5.048 N	107° 36' 19.520 W
3,700.00	30.62	30.91	3,282.79	1,366.28	818.18	14,367,998.61	905,815.45	39° 32' 5.487 N	107° 36' 19.202 W
3,800.00	30.62	30.91	3,368.85	1,409.98	844.35	14,368,042.30	905,841.61	39° 32' 5.926 N	107° 36' 18.884 W
3,900.00	30.62	30.91	3,454.90	1,453.67	870.51	14,368,086.00	905,867.78	39° 32' 6.365 N	107° 36' 18.567 W
4,000.00	30.62	30.91	3,540.96	1,497.37	896.68	14,368,129.70	905,893.95	39° 32' 6.804 N	107° 36' 18.249 W
4,100.00	30.62	30.91	3,627.02	1,541.07	922.85	14,368,173.40	905,920.12	39° 32' 7.243 N	107° 36' 17.931 W
4,200.00	30.62	30.91	3,713.07	1,584.77	949.02	14,368,217.10	905,946.29	39° 32' 7.682 N	107° 36' 17.614 W
4,300.00	30.62	30.91	3,799.13	1,628.47	975.19	14,368,260.79	905,972.45	39° 32' 8.121 N	107° 36' 17.296 W
4,400.00	30.62	30.91	3,885.19	1,672.16	1,001.35	14,368,304.49	905,998.62	39° 32' 8.560 N	107° 36' 16.979 W
4,411.57	30.62	30.91	3,895.14	1,677.22	1,004.38	14,368,309.55	906,001.65	39° 32' 8.611 N	107° 36' 16.942 W
START DROP @ 4412' MD (3895' TVD) (4 DEG/100')									

ARK Directional Services

Planning Report - Geographic

Database:	EDM SERVER DB	Local Co-ordinate Reference:	Well McLIN B2 (111146) - Slot B2
Company:	ANTERO RESOURCES	TVD Reference:	RKB @ 5622.00ft
Project:	McLIN B PROJECT	MD Reference:	RKB @ 5622.00ft
Site:	FRONTIER 12	North Reference:	Grid
Well:	McLIN B2 (111146)	Survey Calculation Method:	Minimum Curvature
Wellbore:	ANTERO McLIN B2		
Design:	ANTERO McLIN B2 P01		

Planned Survey										
Measured			Vertical			Map		Map		
Depth	Inclination	Azimuth	Depth	+N/-S	+E/-W	Northing	Easting	Latitude	Longitude	
(ft)	(°)	(°)	(ft)	(ft)	(ft)	(usft)	(usft)			
4,446.02	29.24	30.91	3,925.00	1,691.97	1,013.21	14,368,324.30	906,010.48	39° 32' 8.759 N	107° 36' 16.835 W	
PRICE COAL										
4,500.00	27.08	30.91	3,972.58	1,713.82	1,026.30	14,368,346.15	906,023.57	39° 32' 8.979 N	107° 36' 16.676 W	
4,600.00	23.08	30.91	4,063.14	1,750.19	1,048.08	14,368,382.51	906,045.34	39° 32' 9.344 N	107° 36' 16.411 W	
4,700.00	19.08	30.91	4,156.42	1,781.04	1,066.55	14,368,413.37	906,063.82	39° 32' 9.654 N	107° 36' 16.187 W	
4,800.00	15.08	30.91	4,251.99	1,806.24	1,081.64	14,368,438.56	906,078.91	39° 32' 9.908 N	107° 36' 16.004 W	
4,900.00	11.08	30.91	4,349.38	1,825.65	1,093.27	14,368,457.98	906,090.54	39° 32' 10.103 N	107° 36' 15.863 W	
5,000.00	7.08	30.91	4,448.10	1,839.19	1,101.38	14,368,471.52	906,098.65	39° 32' 10.239 N	107° 36' 15.764 W	
5,100.00	3.08	30.91	4,547.69	1,846.79	1,105.93	14,368,479.12	906,103.20	39° 32' 10.315 N	107° 36' 15.709 W	
5,177.07	0.00	0.00	4,624.72	1,848.57	1,106.99	14,368,480.90	906,104.26	39° 32' 10.333 N	107° 36' 15.696 W	
END OF DROP @ 5177' MD (4625' TVD)										
5,177.35	0.00	0.00	4,625.00	1,848.57	1,106.99	14,368,480.90	906,104.26	39° 32' 10.333 N	107° 36' 15.696 W	
TOP GAS - TOP GAS B2										
5,200.00	0.00	0.00	4,647.65	1,848.57	1,106.99	14,368,480.90	906,104.26	39° 32' 10.333 N	107° 36' 15.696 W	
5,300.00	0.00	0.00	4,747.65	1,848.57	1,106.99	14,368,480.90	906,104.26	39° 32' 10.333 N	107° 36' 15.696 W	
5,400.00	0.00	0.00	4,847.65	1,848.57	1,106.99	14,368,480.90	906,104.26	39° 32' 10.333 N	107° 36' 15.696 W	
5,500.00	0.00	0.00	4,947.65	1,848.57	1,106.99	14,368,480.90	906,104.26	39° 32' 10.333 N	107° 36' 15.696 W	
5,600.00	0.00	0.00	5,047.65	1,848.57	1,106.99	14,368,480.90	906,104.26	39° 32' 10.333 N	107° 36' 15.696 W	
5,700.00	0.00	0.00	5,147.65	1,848.57	1,106.99	14,368,480.90	906,104.26	39° 32' 10.333 N	107° 36' 15.696 W	
5,800.00	0.00	0.00	5,247.65	1,848.57	1,106.99	14,368,480.90	906,104.26	39° 32' 10.333 N	107° 36' 15.696 W	
5,900.00	0.00	0.00	5,347.65	1,848.57	1,106.99	14,368,480.90	906,104.26	39° 32' 10.333 N	107° 36' 15.696 W	
6,000.00	0.00	0.00	5,447.65	1,848.57	1,106.99	14,368,480.90	906,104.26	39° 32' 10.333 N	107° 36' 15.696 W	
6,077.35	0.00	0.00	5,525.00	1,848.57	1,106.99	14,368,480.90	906,104.26	39° 32' 10.333 N	107° 36' 15.696 W	
CAMEO										
6,100.00	0.00	0.00	5,547.65	1,848.57	1,106.99	14,368,480.90	906,104.26	39° 32' 10.333 N	107° 36' 15.696 W	
6,200.00	0.00	0.00	5,647.65	1,848.57	1,106.99	14,368,480.90	906,104.26	39° 32' 10.333 N	107° 36' 15.696 W	
6,300.00	0.00	0.00	5,747.65	1,848.57	1,106.99	14,368,480.90	906,104.26	39° 32' 10.333 N	107° 36' 15.696 W	
6,400.00	0.00	0.00	5,847.65	1,848.57	1,106.99	14,368,480.90	906,104.26	39° 32' 10.333 N	107° 36' 15.696 W	
6,500.00	0.00	0.00	5,947.65	1,848.57	1,106.99	14,368,480.90	906,104.26	39° 32' 10.333 N	107° 36' 15.696 W	
6,600.00	0.00	0.00	6,047.65	1,848.57	1,106.99	14,368,480.90	906,104.26	39° 32' 10.333 N	107° 36' 15.696 W	
6,700.00	0.00	0.00	6,147.65	1,848.57	1,106.99	14,368,480.90	906,104.26	39° 32' 10.333 N	107° 36' 15.696 W	
6,800.00	0.00	0.00	6,247.65	1,848.57	1,106.99	14,368,480.90	906,104.26	39° 32' 10.333 N	107° 36' 15.696 W	
6,900.00	0.00	0.00	6,347.65	1,848.57	1,106.99	14,368,480.90	906,104.26	39° 32' 10.333 N	107° 36' 15.696 W	
7,000.00	0.00	0.00	6,447.65	1,848.57	1,106.99	14,368,480.90	906,104.26	39° 32' 10.333 N	107° 36' 15.696 W	
7,100.00	0.00	0.00	6,547.65	1,848.57	1,106.99	14,368,480.90	906,104.26	39° 32' 10.333 N	107° 36' 15.696 W	
7,177.35	0.00	0.00	6,625.00	1,848.57	1,106.99	14,368,480.90	906,104.26	39° 32' 10.333 N	107° 36' 15.696 W	
ROLLINS										
7,200.00	0.00	0.00	6,647.65	1,848.57	1,106.99	14,368,480.90	906,104.26	39° 32' 10.333 N	107° 36' 15.696 W	
7,300.00	0.00	0.00	6,747.65	1,848.57	1,106.99	14,368,480.90	906,104.26	39° 32' 10.333 N	107° 36' 15.696 W	
7,327.32	0.00	0.00	6,774.97	1,848.57	1,106.99	14,368,480.90	906,104.26	39° 32' 10.333 N	107° 36' 15.696 W	
PROPOSED TD @ 7327' MD (6775' TVD)										
7,327.35	0.00	0.00	6,775.00	1,848.57	1,106.99	14,368,480.90	906,104.26	39° 32' 10.333 N	107° 36' 15.696 W	
TD B2										

ARK Directional Services

Planning Report - Geographic

Database:	EDM SERVER DB	Local Co-ordinate Reference:	Well McLIN B2 (111146) - Slot B2
Company:	ANTERO RESOURCES	TVD Reference:	RKB @ 5622.00ft
Project:	McLIN B PROJECT	MD Reference:	RKB @ 5622.00ft
Site:	FRONTIER 12	North Reference:	Grid
Well:	McLIN B2 (111146)	Survey Calculation Method:	Minimum Curvature
Wellbore:	ANTERO McLIN B2		
Design:	ANTERO McLIN B2 P01		

Design Targets									
Target Name									
- hit/miss target	Dip Angle	Dip Dir.	TVD	+N/-S	+E/-W	Northing	Easting	Latitude	Longitude
- Shape	(°)	(°)	(ft)	(ft)	(ft)	(usft)	(usft)		
TOP GAS B2	0.00	0.00	4,625.00	1,848.57	1,106.99	14,368,480.90	906,104.26	39° 32' 10.333 N	107° 36' 15.696 W
- plan hits target center									
- Circle (radius 25.00)									
TD B2	0.00	0.00	6,775.00	1,848.57	1,106.99	14,368,480.90	906,104.26	39° 32' 10.333 N	107° 36' 15.696 W
- plan hits target center									
- Circle (radius 25.00)									

Casing Points				
Measured Depth	Vertical Depth	Name	Casing Diameter	Hole Diameter
(ft)	(ft)		(in)	(in)
1,047.33	1,000.00	SURFACE CASING @ 1000' TVD	9.62	12.25

Formations					
Measured Depth	Vertical Depth	Name	Lithology	Dip	Dip Direction
(ft)	(ft)			(°)	(°)
3,516.64	3,125.00	MESAVERDE		0.00	
4,446.02	3,925.00	PRICE COAL		0.00	
5,177.35	4,625.00	TOP GAS		0.00	
6,077.35	5,525.00	CAMEO		0.00	
7,177.35	6,625.00	ROLLINS		0.00	

Plan Annotations				
Measured Depth	Vertical Depth	Local Coordinates		Comment
(ft)	(ft)	+N/-S (ft)	+E/-W (ft)	
200.00	200.00	0.00	0.00	KOP @ 200' (4 DEG/100')
965.50	929.58	171.35	102.61	END OF BUILD @ 966' MD (930' TVD) (30.62 DEG INC)
4,411.57	3,895.14	1,677.22	1,004.38	START DROP @ 4412' MD (3895' TVD) (4 DEG/100')
5,177.07	4,624.72	1,848.57	1,106.99	END OF DROP @ 5177' MD (4625' TVD)
7,327.32	6,774.97	1,848.57	1,106.99	PROPOSED TD @ 7327' MD (6775' TVD)