

AQUAMAP Colorado Division of Water Resources MDP Pad 3

Map created by SBP 3/11/2010

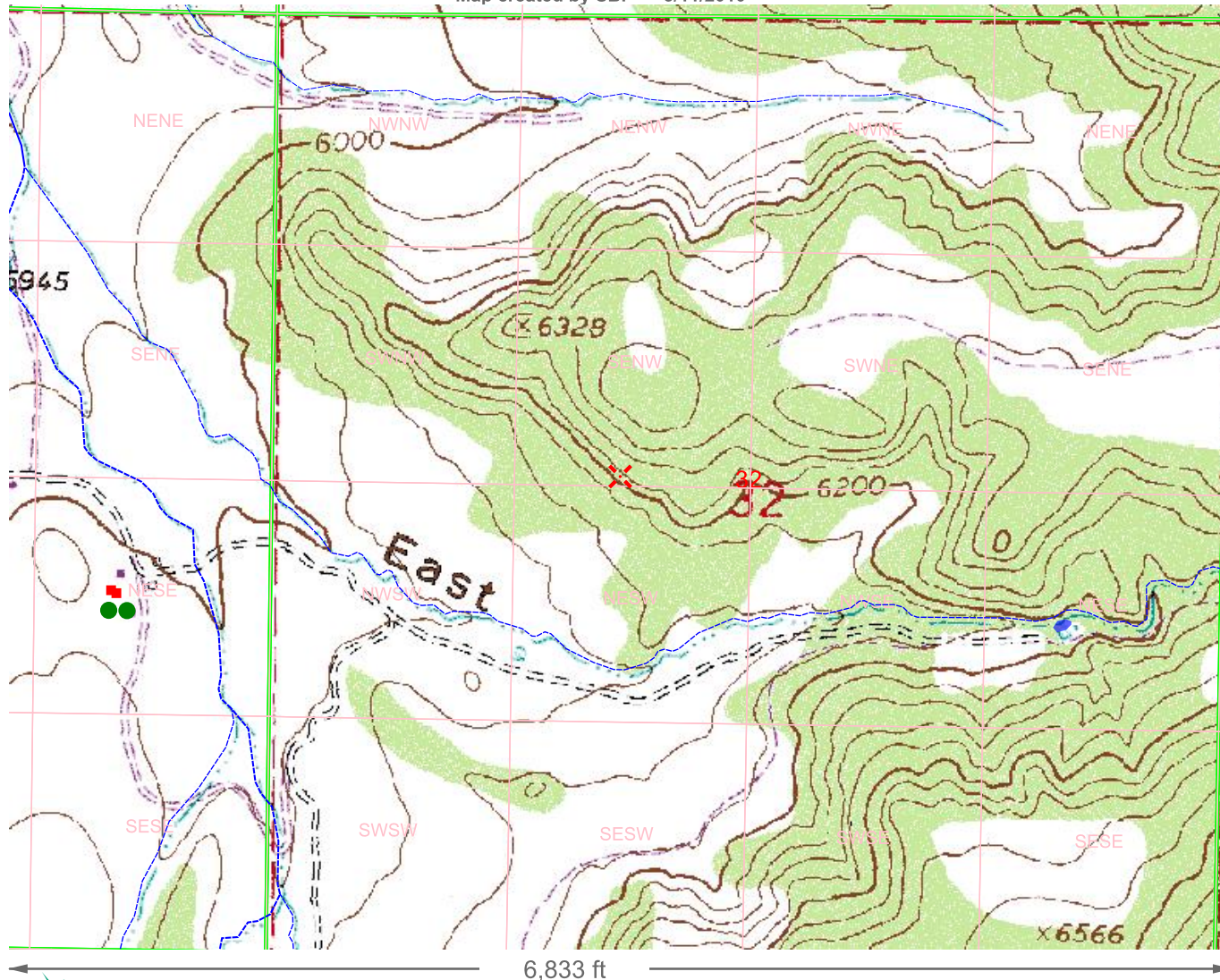

6,833 ft

5,280 ft

MAP NAVIGATION

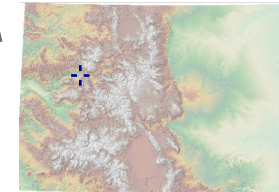

Click to create PDF
UTM X, Zone 13: 279048
UTM Y, Zone 13: 4373359
Long: -107° 34' 8.4"
Lat: 39° 28' 53.3"
UTM and Geographic(LL)
coordinates in NAD 83

DATA DISPLAY

- | | | |
|---|--|--|
| <input checked="" type="checkbox"/> Background | <input checked="" type="checkbox"/> Counties | <input checked="" type="checkbox"/> Water Well Application |
| Quad Maps ▾ | <input checked="" type="checkbox"/> PLSS | <input type="checkbox"/> DWR Parcels |
| <input checked="" type="radio"/> Low <input type="radio"/> High | <input type="checkbox"/> Roads | <input type="checkbox"/> EPA Well Notification |
| Transparency | <input checked="" type="checkbox"/> Hydrography | <input type="checkbox"/> Oil/Gas Well Location |
| | <input type="checkbox"/> County Parcels (No Public Access) | |

[More Data](#)

LOCATION

| | | | |
|------------------------------|----------|----------------------------|-------------------------|
| Section | Township | Range | Meridian |
| 32 ▾ | 6 ▾ S ▾ | 91 ▾ W ▾ | Sixth ▾ |
| PLSS Locator | | Quick Zoom | Spacing |

PRINTING

| | | |
|--|-----------|------|
| Output Scale | Page Size | User |
| 11,520 ▾ | 8.5x11 ▾ | SBP |
| Title <input type="text" value="MDP Pad 3"/> | | |



Based on work developed at <http://www.carto.net>

Address location by Yahoo Maps
AquaMap Version 3.0.1 July 5, 2009

