

Delta Petroleum Corporation
ADDENDUM TO LEGAL PLATS FOR
PAD BCU 12B

SECTION 12, T9S, R93W, 6th P.M.

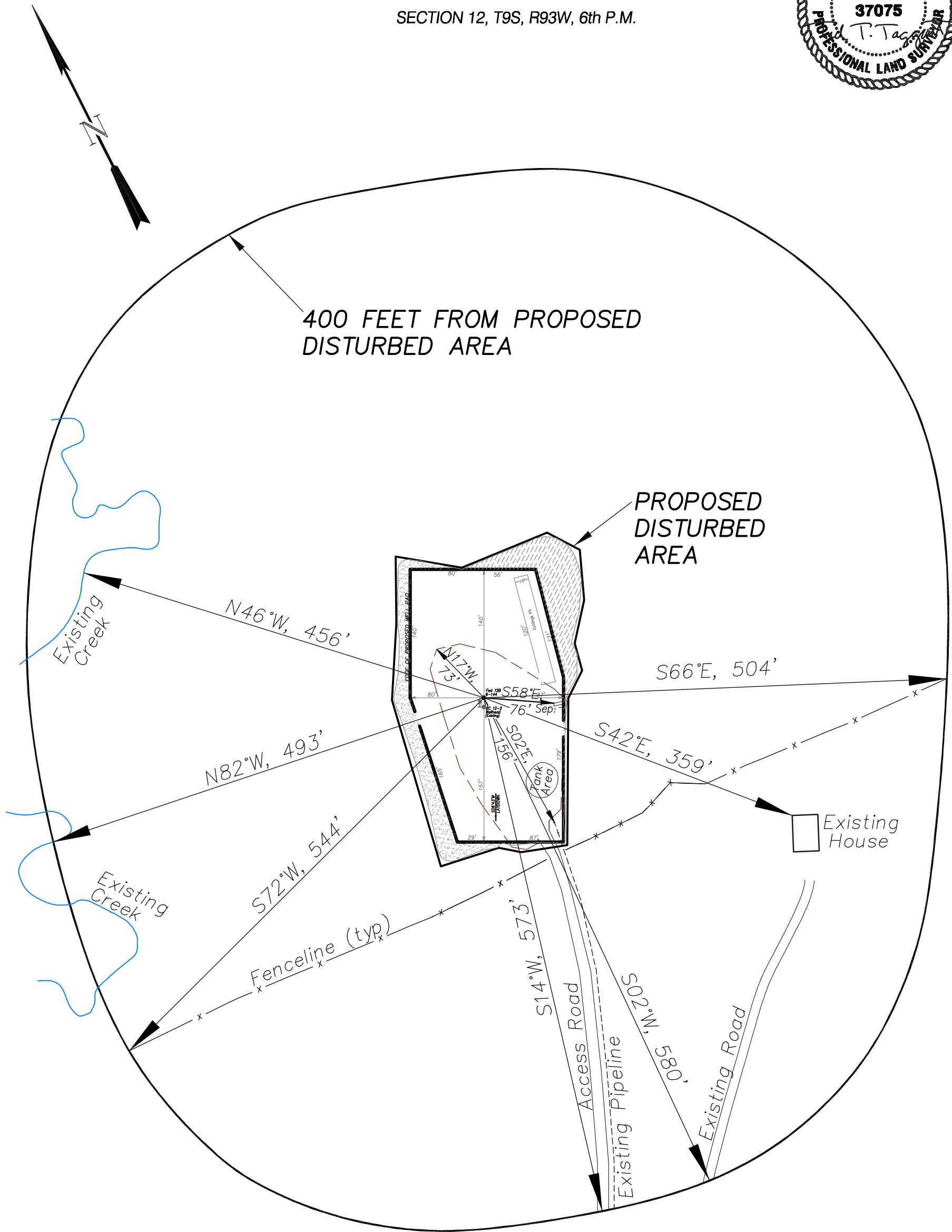

Surface use of the area is partially an existing well pad. Surrounding area of use is grazing. Vegetation consists mainly of sage brush, oak brush and native grasses.

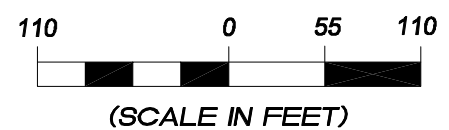

906 Main Street
 Evanston, Wyoming 82930
 Phone No. (307) 789-4545

Survey Addendum		Scale: 1" = 110'	SHEET 1
Project No.	09-07-01	Date Surveyed: 10/5/09	
Date	10/21/09	Latest Revision: 3/04/10	
Drawn:		Date:	