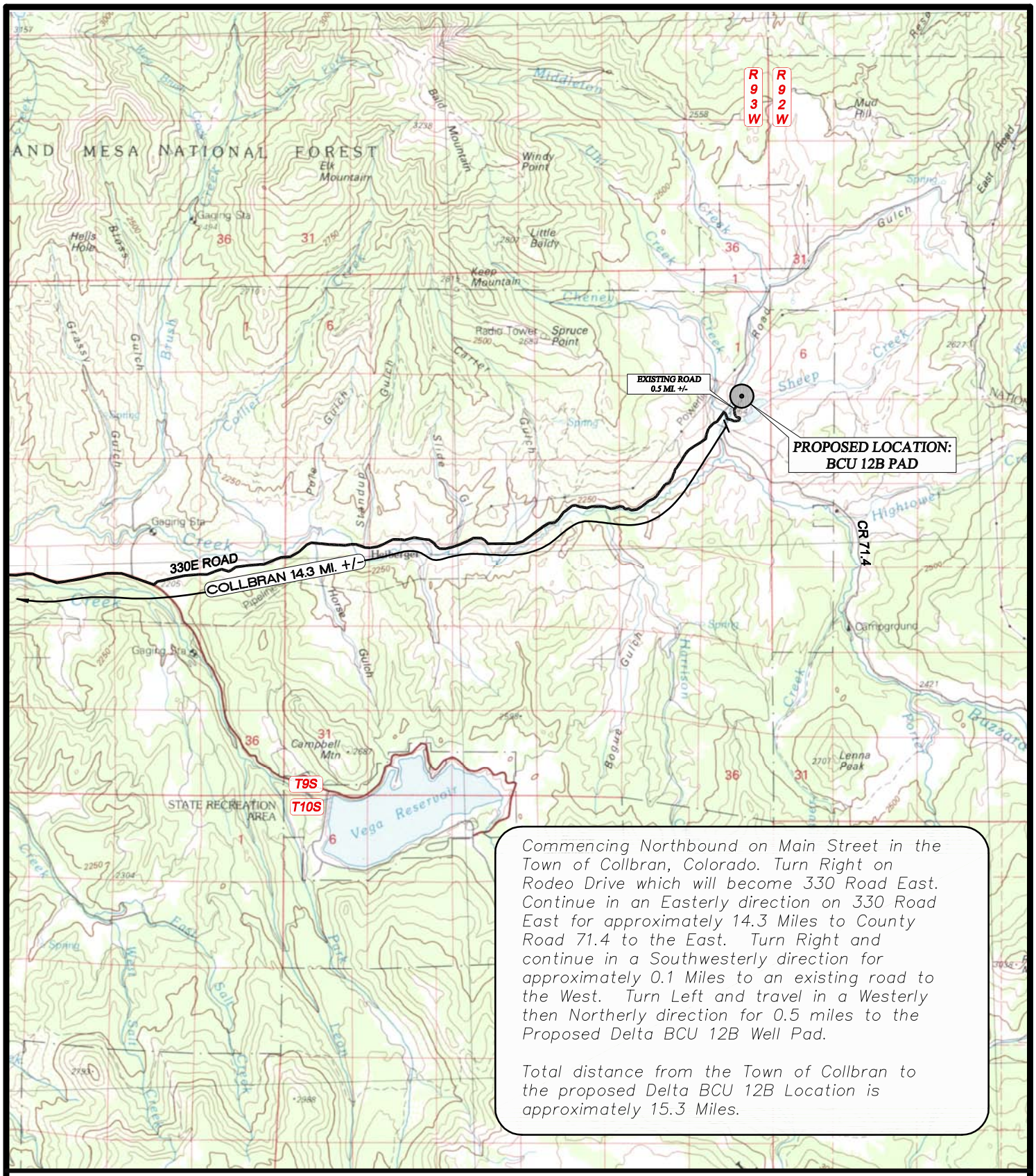

LEGEND

PROPOSED LOCATION

DELTA PETROLEUM CORP.

BCU 12B Pad
SECTION 12, T9S, R93W, 6th, P.M.
NW1/4 NE1/4

N

WASATCH SURVEYING

Wasatch Surveying Associates
906 Main Street Evanston, Wyoming 82930
Phone No. (307) 789-4545 Fax 307-789-5722

ACCESS ROAD MAP

PROJECT NUMBER	09-07-01
DATE:	3/4/10
SCALE:	1:100,000