

WELL PAD DIAGRAM

COMPANY: BLACK HILLS EXPLORATION & PRODUCTIONLEASE: UTE No. 34-14SURFACE FOOTAGE: 2124 FNL 1677 FEL BOTTOM HOLE FOOTAGE: 1060 FNL 1060 FELSEC.: 34, TWN: 33-N, RNG: 8-W, NMPM LA PLATA COUNTY, COLORADOELEVATION: 7249'**Scan No 2032989 LOCATION DRAWING 2A#400042190 03/17/2010**

SCALE IN FEET

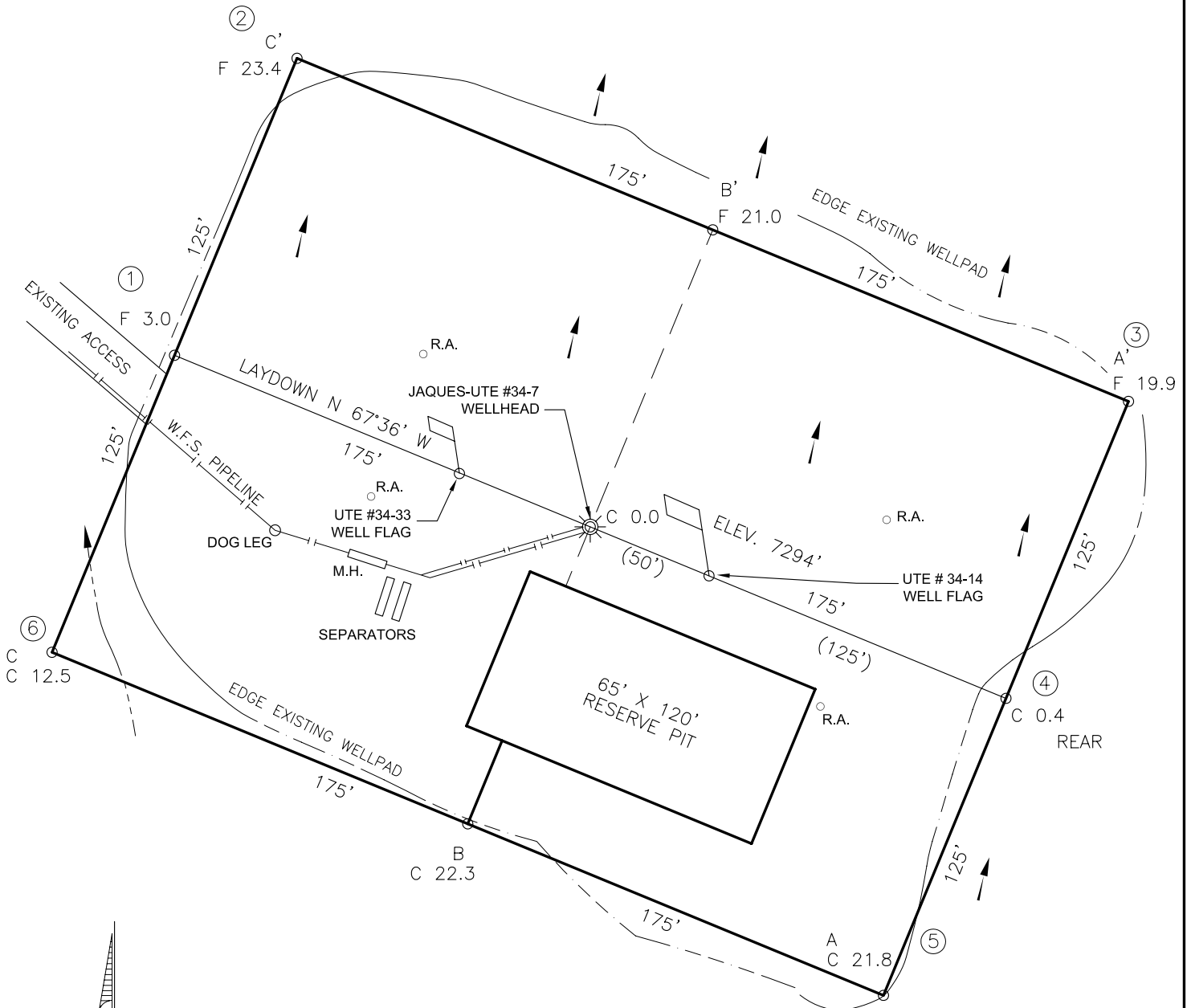
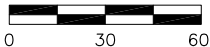

NOTE:

DAGGETT ENTERPRISES, INC. IS NOT LIABLE FOR UNDERGROUND UTILITIES OR PIPELINES. UTILITY NOTIFICATION CENTER OF COLORADO TO BE NOTIFIED 48 HOURS PRIOR TO EXCAVATION OR CONSTRUCTION.

REVISION:	DATE:	REVISED BY:
CHANGE PROD. NAME	11/10/06	B.L.
 Daggett Enterprises, Inc. Surveying and Oil Field Services P. O. Box 15068 • Farmington, NM 87401 Phone (505) 326-1772 • Fax (505) 326-6019 COLORADO L.S. No. 20693		
DRAWN BY: B.L.	CADFILE: MN504PL8	
ROW#: MN504	DATE: 08/09/06	

A PRELIMINARY SURVEY OF A 40' EASEMENT CROSSING SO. UTE TRIBE AND FEE LANDS FOR
BLACK HILLS EXPLORATION & PRODUCTION
UTE No. 34-14 ACCESS ROAD

NE/4 NE/4, SE/4 NE/4, NE/4 SE/4, SE/4 SE/4, & SW/4 SE/4 OF SEC. 20,
TOWNSHIP 33 NORTH, RANGE 8 WEST, N.M.P.M. SOUTH OF THE UTE LINE
LA PLATA COUNTY, COLORADO

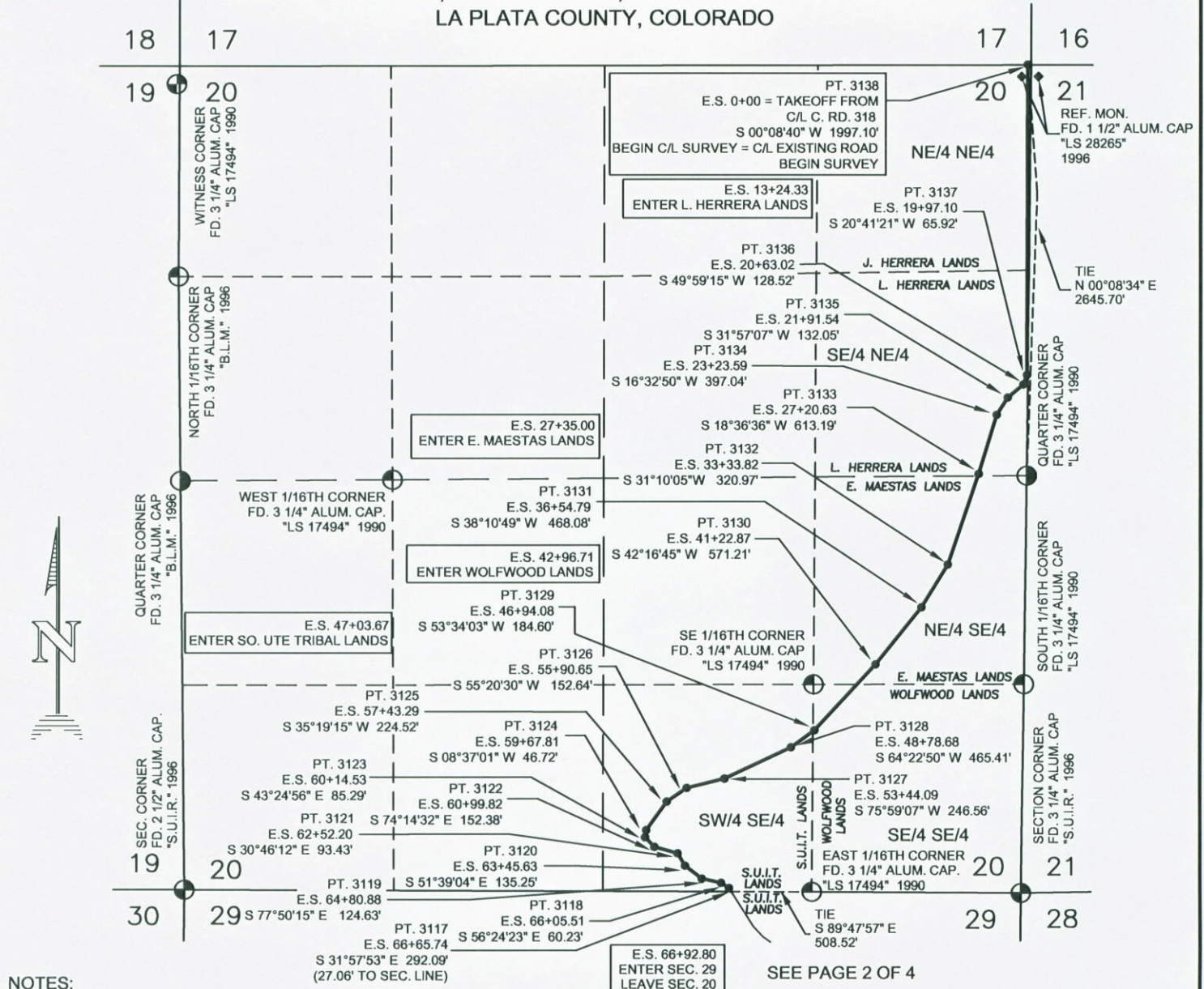

NOTES:

1) BASIS OF BEARING: BETWEEN FOUND MONUMENTS AT THE SOUTH 16th CORNER ON THE EAST LINE OF SEC. 28 AND THE SOUTHEAST CORNER OF SEC. 28, T-33-N, R-8-W, N.M.P.M. LA PLATA COUNTY, COLORADO. LINE BEARS N 00°42'08" E A DISTANCE OF 1321.39 FEET PER G.P.S. MEASUREMENT.

2) DATE OF SURVEY: 1/16/2007

3) DAGGETT ENTERPRISES, INC. IS NOT LIABLE FOR UNDERGROUND UTILITIES OR PIPELINES. UTILITY NOTIFICATION CENTER OF COLORADO TO BE NOTIFIED 48 HOURS PRIOR TO EXCAVATION OR CONSTRUCTION.

NOTICE: ACCORDING TO COLORADO LAW YOU MUST COMMENCE ANY LEGAL ACTION BASED UPON ANY DEFECT IN THIS SURVEY WITHIN THREE YEARS AFTER YOU FIRST DISCOVER SUCH DEFECT. IN NO EVENT MAY ANY ACTION BASED UPON ANY DEFECT IN THIS SURVEY BE COMMENCED MORE THAN TEN YEARS FROM THE DATE OF THE CERTIFICATION SHOWN HEREON.

THIS IS TO CERTIFY THAT THE ABOVE PLAT WAS PREPARED FROM FIELD NOTES OF ACTUAL SURVEYS MADE BY ME OR UNDER MY DIRECT SUPERVISION AND THE SAME ARE TRUE AND CORRECT TO THE BEST OF MY KNOWLEDGE AND BELIEF

ROY A. RUSH, L.S. No. 20693
STATE OF COLORADO

DATE

02-13-07

OWNER	STATION	FT./RODS
J. HERRERA	E.S. 0+00 TO E.S. 13+24.33	1324.33/80.26
L. HERRERA	E.S. 13+24.33 TO E.S. 27+35.00	1410.67/85.50
E. MAESTAS	E.S. 27+35.00 TO E.S. 42+96.71	1561.71/94.65
WOLFWOOD	E.S. 42+96.71 TO E.S. 47+03.67	406.96/24.66
SO. UTE	E.S. 47+03.67 TO E.S. 66+92.80	1989.13/120.55
TOTALS THIS PAGE		6692.80/405.62

REVISION	REV. BY	DATE
		
Daggett Enterprises, Inc. Surveying and Oil Field Services P. O. Box 15068 Farmington, NM 87401 Phone (505) 326-1772 Fax (505) 326-6019 REGISTERED LAND SURVEYOR COLORADO L.S. 20693		
PAGE 1 OF 4		CADFILE: MN504P02
DRAWN BY: A.G.	ROW#: MN504	DATE: 02/12/2007

NW/4 NE/4 & NE/4 NE/4 OF SEC.29, TOWNSHIP 33 NORTH, RANGE 8 WEST, N.M.P.M. SOUTH OF THE UTE LINE
LA PLATA COUNTY, COLORADO

BLACK HILLS EXPLORATION & PRODUCTION**UTE No. 34-14 ACCESS ROAD**

NW/4 NW/4, NE/4 NW/4, SE/4 NW/4, SW/4 NE/4, NW/4 SE/4, NE/4 SE/4, & SE/4 SE/4 OF SEC.28

TOWNSHIP 33 NORTH, RANGE 8 WEST, N.M.P.M. SOUTH OF THE UTE LINE

LA PLATA COUNTY, COLORADO

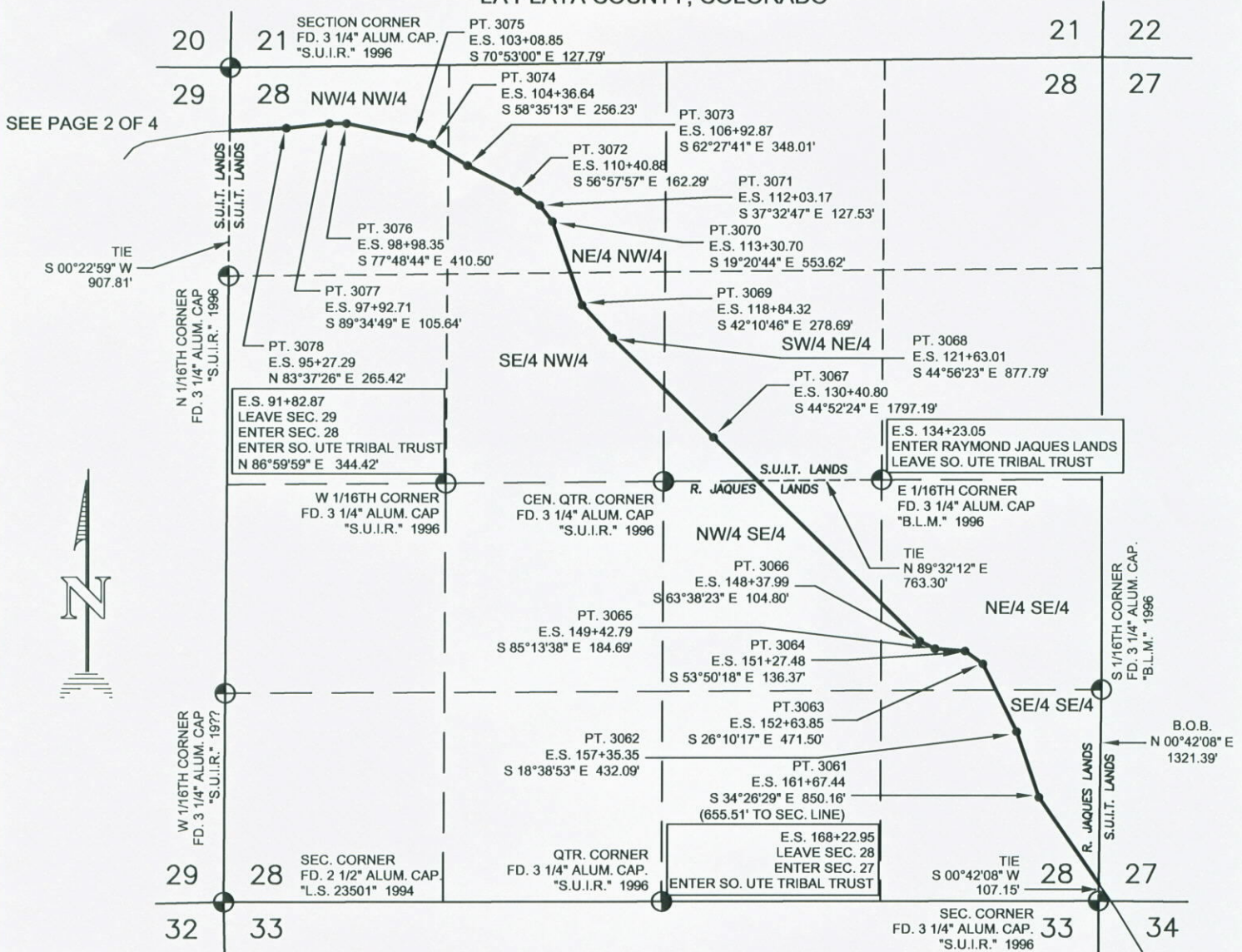
**NOTES:**

1) BASIS OF BEARING: BETWEEN FOUND MONUMENTS AT THE SOUTH 16th CORNER ON THE EAST LINE OF SEC. 28 AND THE SOUTHEAST CORNER OF SEC. 28, T-33-N, R-8-W, N.M.P.M. LA PLATA COUNTY, COLORADO. LINE BEARS N 00°42'08" E A DISTANCE OF 1321.39 FEET PER G.P.S. MEASUREMENT.

2) DATE OF SURVEY: 1/16/2007

3) DAGGETT ENTERPRISES, INC. IS NOT LIABLE FOR UNDERGROUND UTILITIES OR PIPELINES. UTILITY NOTIFICATION CENTER OF COLORADO TO BE NOTIFIED 48 HOURS PRIOR TO EXCAVATION OR CONSTRUCTION.

NOTICE: ACCORDING TO COLORADO LAW YOU MUST COMMENCE ANY LEGAL ACTION BASED UPON ANY DEFECT IN THIS SURVEY WITHIN THREE YEARS AFTER YOU FIRST DISCOVER SUCH DEFECT. IN NO EVENT MAY ANY ACTION BASED UPON ANY DEFECT IN THIS SURVEY BE COMMENCED MORE THAN TEN YEARS FROM THE DATE OF THE CERTIFICATION SHOWN HEREON.

THIS IS TO CERTIFY THAT THE ABOVE PLAT WAS PREPARED FROM FIELD NOTES OF ACTUAL SURVEYS MADE BY ME OR UNDER MY DIRECT SUPERVISION AND THE SAME ARE TRUE AND CORRECT TO THE BEST OF MY KNOWLEDGE AND BELIEF

ROY A. RUSH, L.S. No. 20693
STATE OF COLORADO

DATE

02-13-07

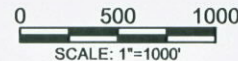

OWNER	STATION	FT./RODS
SO. UTE	E.S. 91+82.87 TO E.S. 134+23.05	4240.18/256.98
R. JAUQUES	E.S. 134+23.05 TO E.S. 168+22.95	3399.90/206.05
TOTALS THIS PAGE		7640.08/463.03

REVISION	REV. BY	DATE
<p>Daggett Enterprises, Inc. Surveying and Oil Field Services P. O. Box 15068 Farmington, NM 87401 Phone (505) 326-1772 Fax (505) 326-6019 REGISTERED LAND SURVEYOR COLORADO L.S. 20693</p>		
PAGE 3 OF 4		CADFILE: MN504P04
DRAWN BY: A.G.	ROW#: MN504	DATE: 02/12/2007

BLACK HILLS EXPLORATION & PRODUCTION

UTE No. 34-14 ACCESS ROAD

SW/4 SW/4 SEC. 27 & NW/4 NW/4, SW/4 NW/4, SE/4 NW/4, NE/4 NW/4, NW/4 NE/4 & SW/4 NE/4
OF SEC. 34, TOWNSHIP 33 NORTH, RANGE 8 WEST, N.M.P.M. SOUTH OF THE UTE LINE
LA PLATA COUNTY, COLORADO

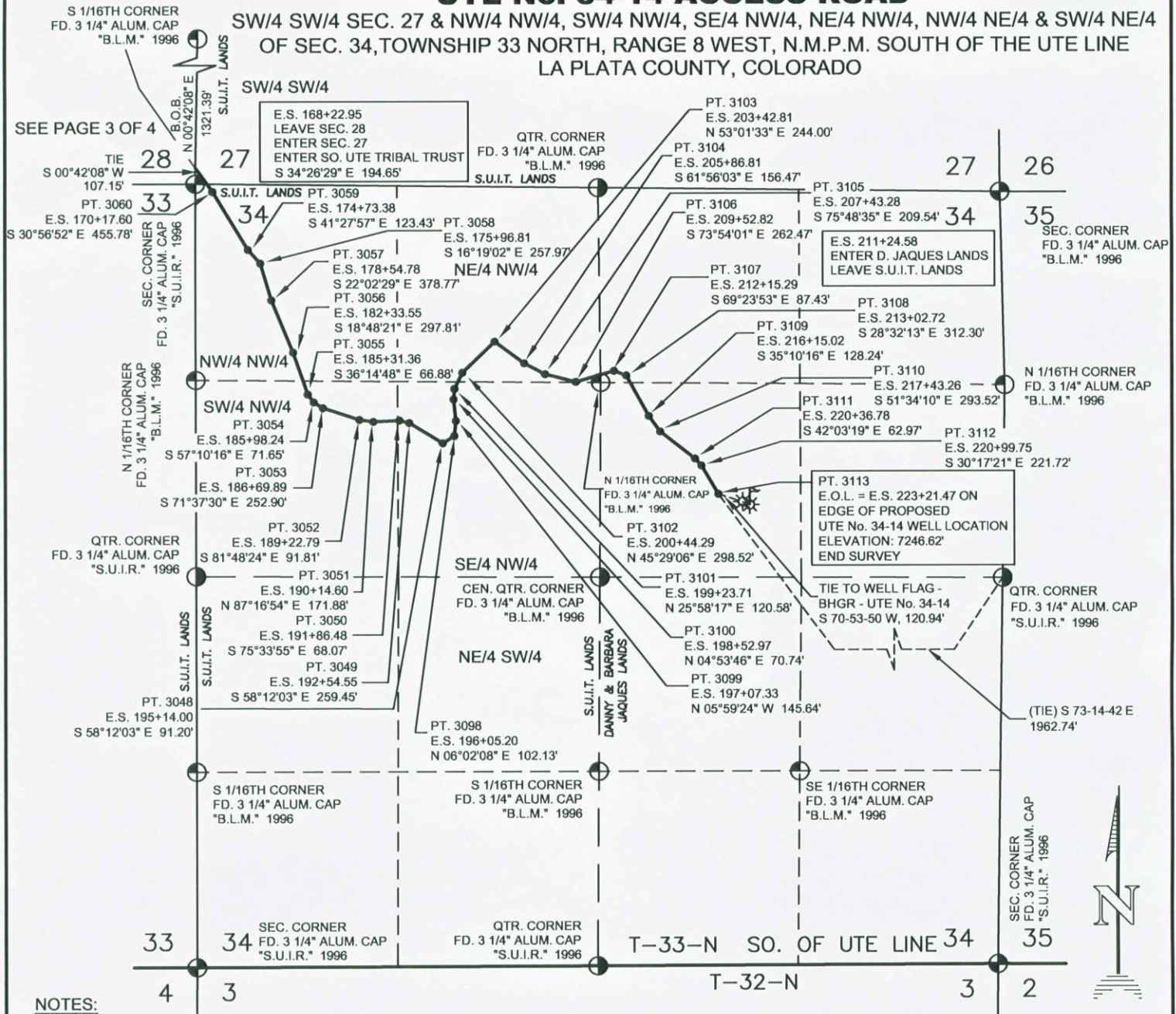

NOTES:

1) BASIS OF BEARING: BETWEEN FOUND MONUMENTS AT THE SOUTH 16th CORNER ON THE EAST LINE OF SEC. 28 AND THE SOUTHEAST CORNER OF SEC. 28, T-33-N, R-8-W, N.M.P.M. LA PLATA COUNTY, COLORADO. LINE BEARS N 00°42'08\" E A DISTANCE OF 1321.39 FEET PER G.P.S. MEASUREMENT.

2) DATE OF SURVEY: 1/16/2007

3) DAGGETT ENTERPRISES, INC. IS NOT LIABLE FOR UNDERGROUND UTILITIES OR PIPELINES. UTILITY NOTIFICATION CENTER OF COLORADO TO BE NOTIFIED 48 HOURS PRIOR TO EXCAVATION OR CONSTRUCTION.

NOTICE: ACCORDING TO COLORADO LAW YOU MUST COMMENCE ANY LEGAL ACTION BASED UPON ANY DEFECT IN THIS SURVEY WITHIN THREE YEARS AFTER YOU FIRST DISCOVER SUCH DEFECT. IN NO EVENT MAY ANY ACTION BASED UPON ANY DEFECT IN THIS SURVEY BE COMMENCED MORE THAN TEN YEARS FROM THE DATE OF THE CERTIFICATION SHOWN HEREON.

THIS IS TO CERTIFY THAT THE ABOVE PLAT WAS PREPARED FROM FIELD NOTES OF ACTUAL SURVEYS MADE BY ME OR UNDER MY DIRECT SUPERVISION AND THE SAME ARE TRUE AND CORRECT TO THE BEST OF MY KNOWLEDGE AND BELIEF

ROY A. RUSH, L.S. No. 20693
STATE OF COLORADO

DATE

0 500 1000
SCALE: 1"=1000'

OWNER	STATION	FT./RODS
SO. UTE	E.S. 168+22.95 TO E.S. 223+21.47	5498.52/333.24
	TOTAL THIS PAGE	5498.52/333.24
	TOTAL PAGE 1-4	22,321.47/1352.82

REVISION	REV. BY	DATE
 Daggett Enterprises, Inc. Surveying and Oil Field Services P. O. Box 15068 Farmington, NM 87401 Phone (505) 326-1772 Fax (505) 326-6019 REGISTERED LAND SURVEYOR COLORADO L.S. 20693		
PAGE 4 OF 4	CADFILE: MN504P05	
DRAWN BY: A.G.	ROW#: MN504	DATE: 02/12/2007