

WELL PAD EXHIBIT

SWNW SECTION 10, TOWNSHIP 4 NORTH, RANGE 67 WEST, 6TH P.M.

NW CRN SEC. 10
2" PIPE IN CONC.

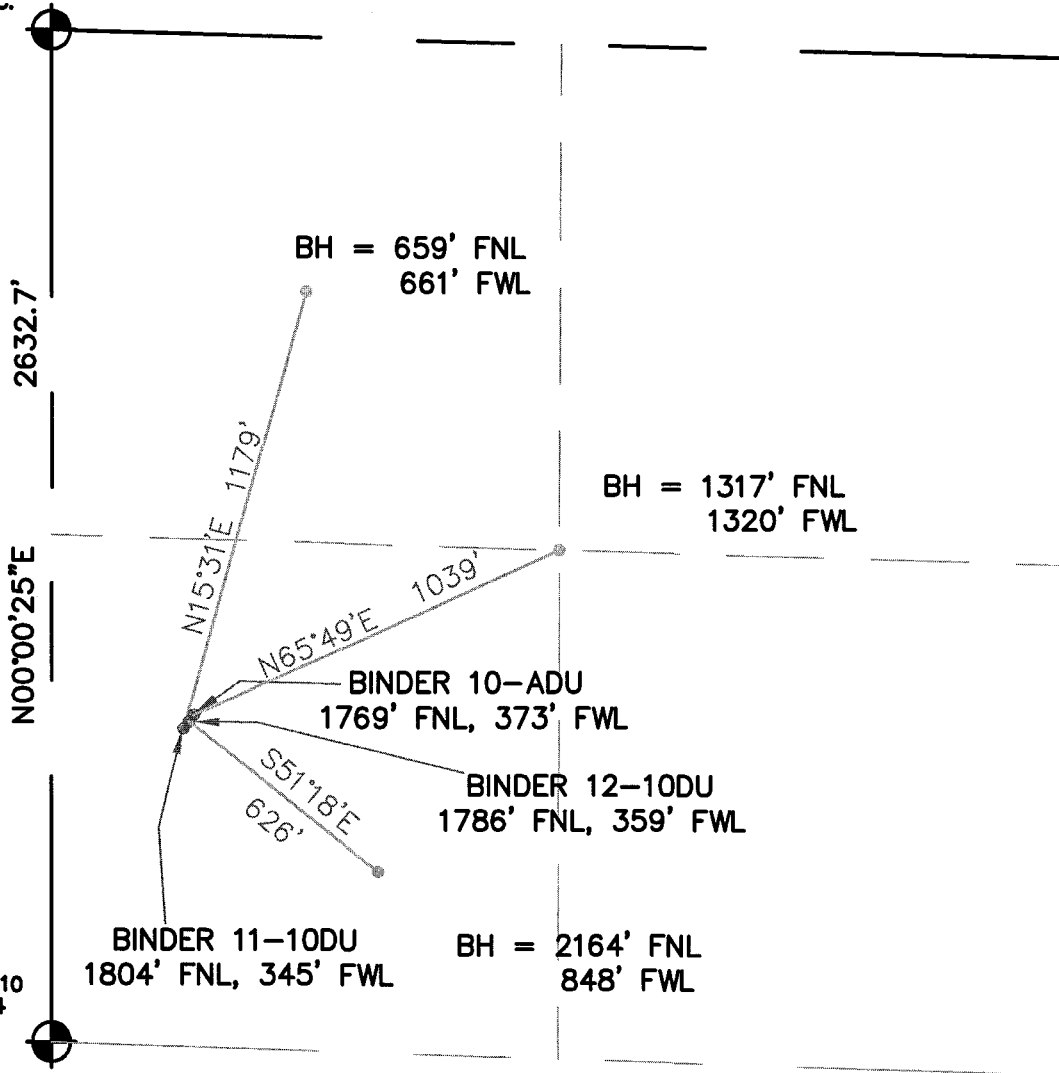

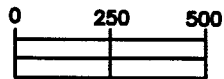

W1/4 CRN SEC. 10
3.25 AC LS 17664



SCALE 1" = 500'

LEGEND

-  = FOUND MONUMENT
-  = PROPOSED WELL
-  = BOTTOM HOLE LOCATION

THIS IS NOT A MONUMENTED BOUNDARY SURVEY, IT IS ONLY A DRAWING INTENDED TO DEPICT THE WELL PAD & DIRECTIONAL DRILLS TO SECTION LINES.

PREPARED BY: HORSESHOE SURVEYING, LLC
PO BOX 150458
LAKEWOOD, CO 80215
(720)872-0196

WELL NAME:
BINDER (3 WELL PAD)
11-10DU, 10-ADU, 12-10DU

DRAWING DATE:
11-12-09

LOCATION:
WELD COUNTY, CO
SWNW, SEC. 10, T4N, R67W, 6TH P.M.

FIELD DATE:
10-7-08 & 9-16-09

By: TGC