

# Hydrology Map

Binder West Multi-Well Pad  
Binder 10AD U, 12-10D U, 11-10D U  
Sec. 10, T4N, R67W

**OIL AND GAS WELLS**

- Oil and Gas Wells
- ✕ Temporary Point
- Well Name

**WATER RESOURCES**

- Water Wells
- Lakes
- Major Rivers
- Streams

**TOPOS (1: 24K)**

- NE Colorado Topo

Buffer layer

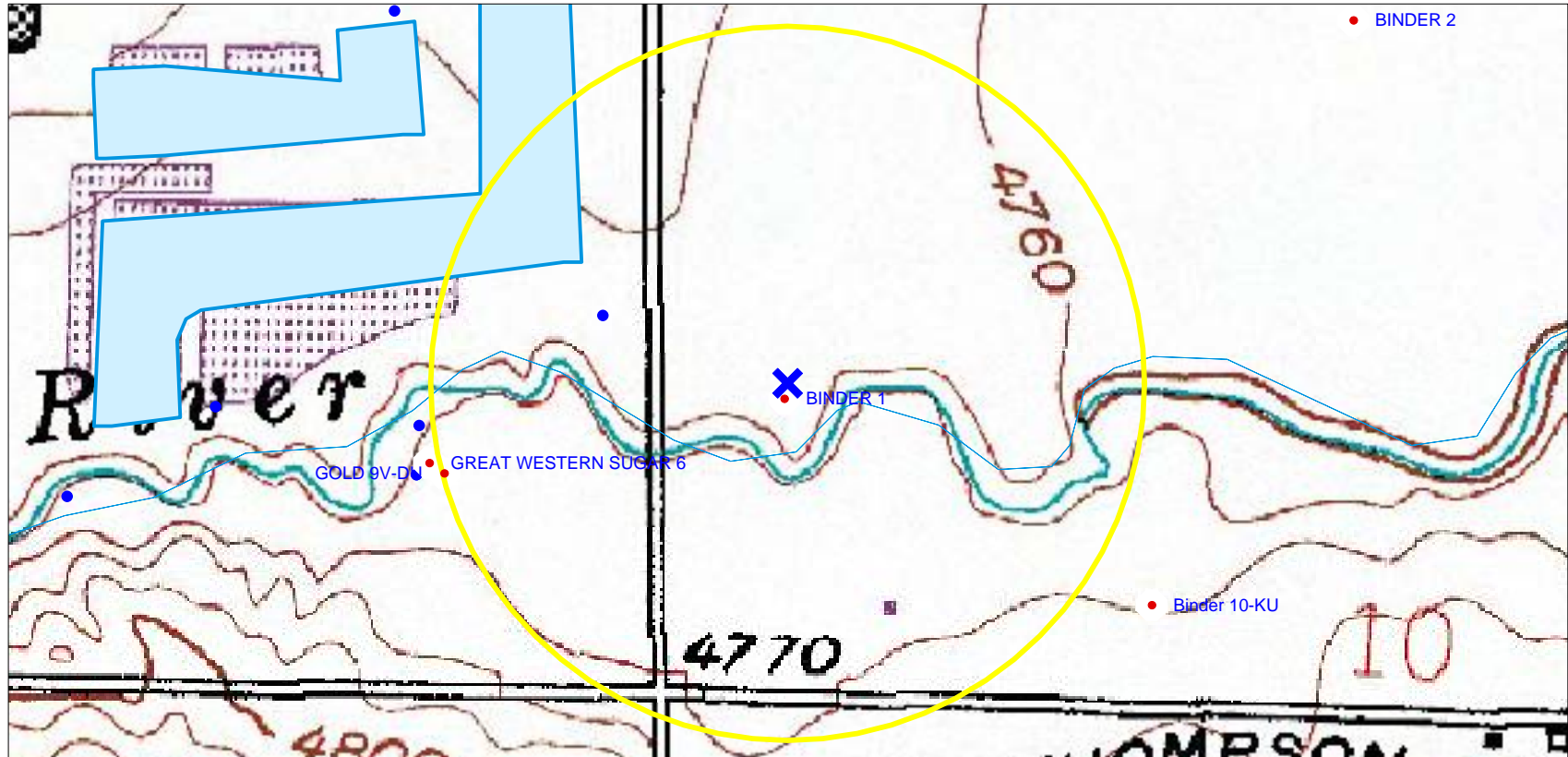

SCALE 1 : 5,957

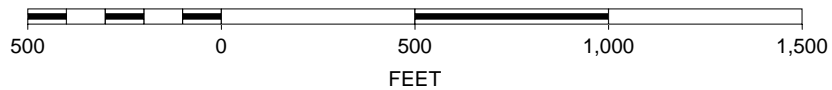

Little Thompson River located approximately 150' southwest and southeast of Well Pad; an unnamed "lake" is located approximately 670' to the northwest of Well Pad.

