

LOCATION DRAWING

SWNW OF SECTION 10, TOWNSHIP 4 NORTH, RANGE 67 WEST, 6TH P.M.

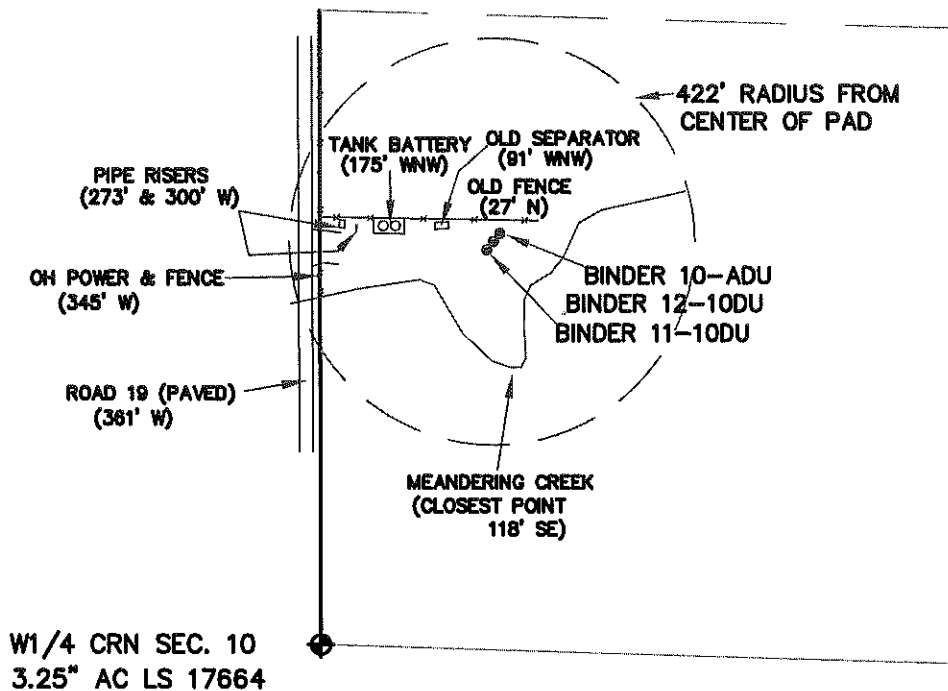

WELLS FALL IN A GRAVEL AREA.
NO OTHER VISIBLE IMPROVEMENTS WITHIN 422'.

LEGEND

- = FOUND MONUMENT
- = PROPOSED WELL
- = IMPROVEMENTS (AS LABELED)

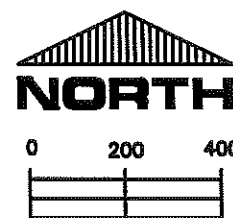

THIS IS NOT A MONUMENTED BOUNDARY SURVEY, IT IS ONLY A DRAWING INTENDED TO DEPICT VISIBLE IMPROVEMENTS AROUND WELL SITE(S).

| | | |
|---|--|---|
| PREPARED BY: DRAWING DATE: 11-09-09 FIELD DATE: 9-16-09 | HORSESHOE SURVEYING, LLC PO BOX 150458 LAKEWOOD, CO 80215 (720)872-0196 | WELL NAME: BINDER (3 WELL PAD) 11-10DU, 10-ADU, 12-10U LOCATION: WELD COUNTY, CO SWNW1/4, SEC. 10, T4N, R67W, 6TH P.M. |
|---|--|---|