

Delta Petroleum Corporation
LOCATION DRAWING
PAD BCU 13A
SECTION 13, T9S, R93W, 6th P.M.

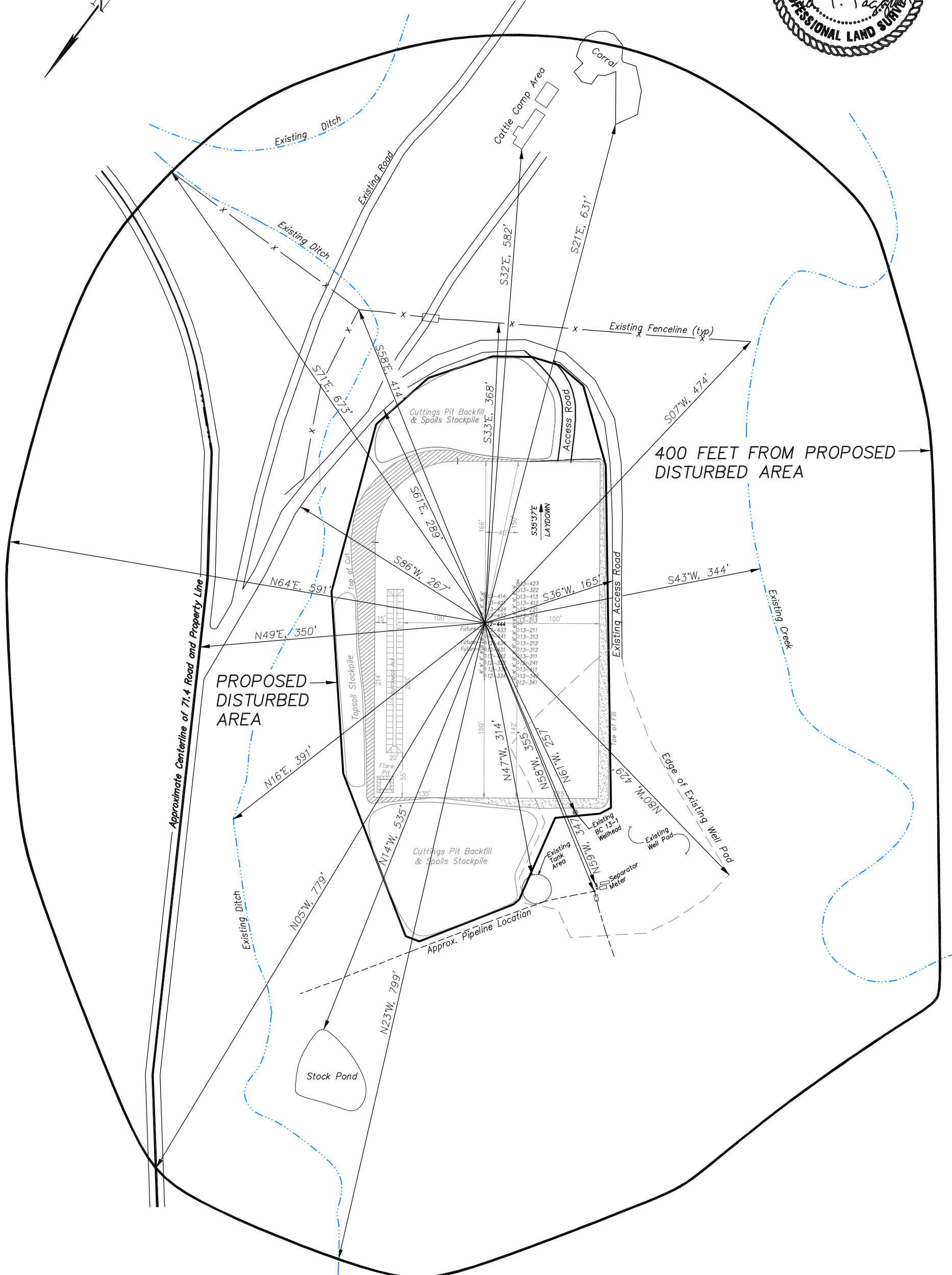

Surface use of the area is partially an existing well pad. Surrounding area of use is grazing. Vegetation consists mainly of sage brush, oak brush and native grasses.

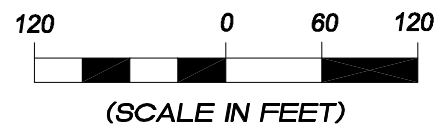

906 Main Street
Evanston, Wyoming 82930
Phone No. (307) 789-4545

Location Drawing		Scale: 1" = 120'	SHEET 1
Project No.	08-07-03	Date Surveyed: 4/08/08	
Date	10/14/08	Latest Revision	
Drawn:	10/14/08	Date: 1/25/10	