

LOCATION DRAWING

NW1/4 OF SECTION 9, TOWNSHIP 5 NORTH, RANGE 67 WEST, 6TH P.M.

WELL FALLS IN AN OPEN FIELD.

NW CRN SEC. 9

ONLY VISIBLE IMPROVEMENTS WITHIN 400' ARE SHOWN.

N1/4 CRN SEC. 9

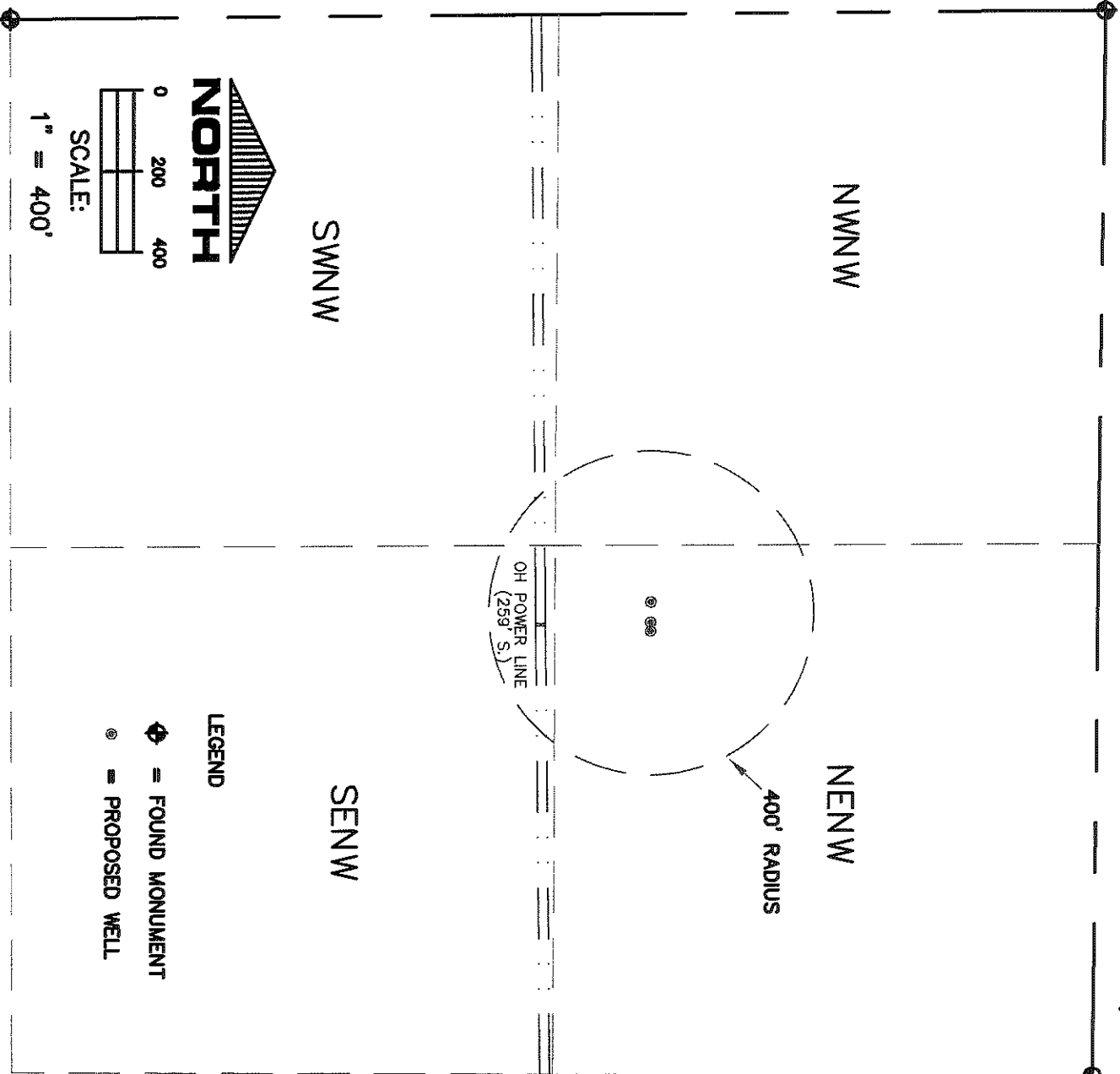

W1/4 CRN SEC. 9

THIS IS NOT A MONUMENTED BOUNDARY SURVEY, IT IS ONLY A
DRAWING INTENDED TO DEPICT VISIBLE IMPROVEMENTS AROUND WELL SITE(S).

PREPARED BY:

WELL NAME:

HORSESHOE SURVEYING, LLC

LUNDVALL 9-KU, 21D-9U, 9A-U

DRAWING DATE:

2-4-10

PO BOX 150458
LAKEWOOD, CO 80215
(720)872-0196

LOCATION:

WELD COUNTY, CO
NENW, SEC. 9, T5N, R67W, 6TH P.M.

FIELD DATE:

2-3-10