SEC. 31, T. 5 S., R. 96 W. OF THE 6TH P.M.

Chevron F31-596 Pad Location

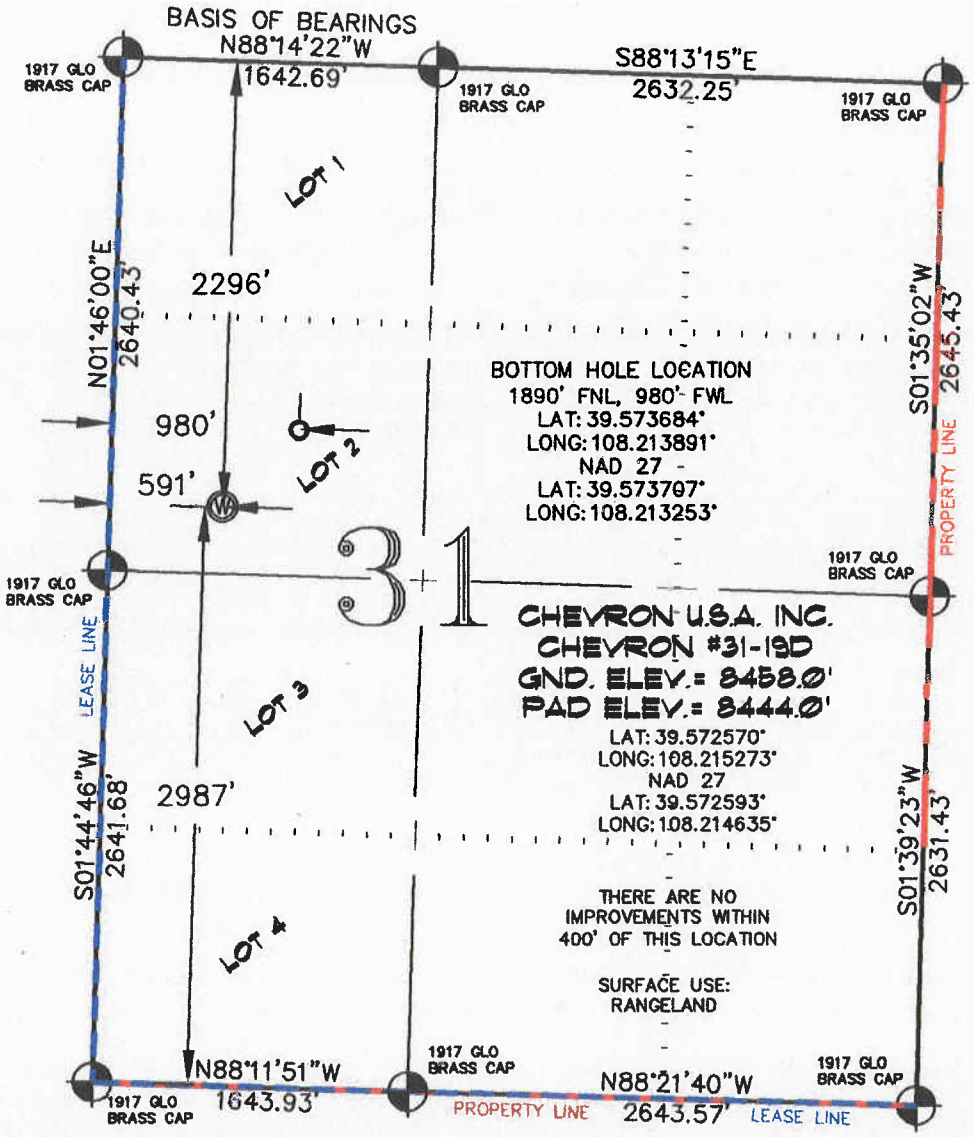

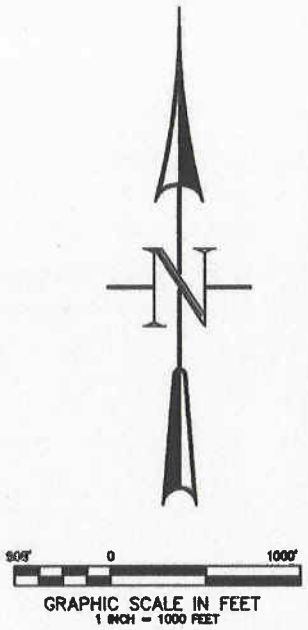

-LEGEND-

- SECTION CORNER LOCATION BASED ON GLO RECORD INFORMATION
- FIELD SURVEYED SECTION CORNER LOCATIONS
- FIELD SURVEYED PAD LOCATION
- CALCULATED BOTTOM HOLE LOCATION

THIS WELL LOCATION PLAT WAS PREPARED FOR BERRY PETROLEUM COMPANY, TO LOCATE THE CHEVRON #31-19D WELL, 2296 FEET FROM THE NORTH LINE AND 591 FEET FROM THE WEST LINE IN LOT 2 (S 1/2 NW 1/4) SECTION 31, T. 5 S., R. 96 W. OF THE 6TH P.M. GARFIELD COUNTY, COLORADO.

REFERENCE NOTES

1) T. 5 S., R. 96 W., 6TH P.M. GLO PLAT.
2) U.S.G.S. QUAD: CIRLCE DOT GULCH, CO
3) ELEVATIONS BASED ON N.A.V.D. 1988
4) LATITUDES AND LONGITUDES ARE BASED ON NAD 83, COLORADO CENTRAL ZONE.
5) GPS OPERATOR ROBERT WOOD, OBSERVED A PDOP OF 3.0.
6) ALL GPS OBSERVATIONS ARE IN COMPLIANCE WITH COGCC RULE NO. 215.
7) SURFACE AND BOTTOM HOLE LOCATIONS ARE MEASURED 90' FROM SECTION LINES.

SURVEYOR'S CERTIFICATE

I, George R. Bauer: a Professional Land Surveyor in the State of Colorado do hereby certify that this Survey was made under my direct supervision, and that this Plat represents said Survey.

GEORGE R. BAUER 27925 1/26/10

COLORADO P.L.S. 27925

CONSTRUCTION SILT COLO. SURVEYS

CONSTRUCTION SURVEYS, INC.
0012 SUNRISE BLVD.
SILT, CO 81652
(970)876-5753

VIEW: 1F

SURVEYED: 09/19/07	SCALE: 1" = 1000'
DRAFTED: 01/21/10	DWG: BERRY\CHEV31F-596
CHECKED: 01/25/10	SHEET: 1 of 11