

# Location Drawing

## Valley Farms J1

### Section 13, Township 6 South, Range 92 West

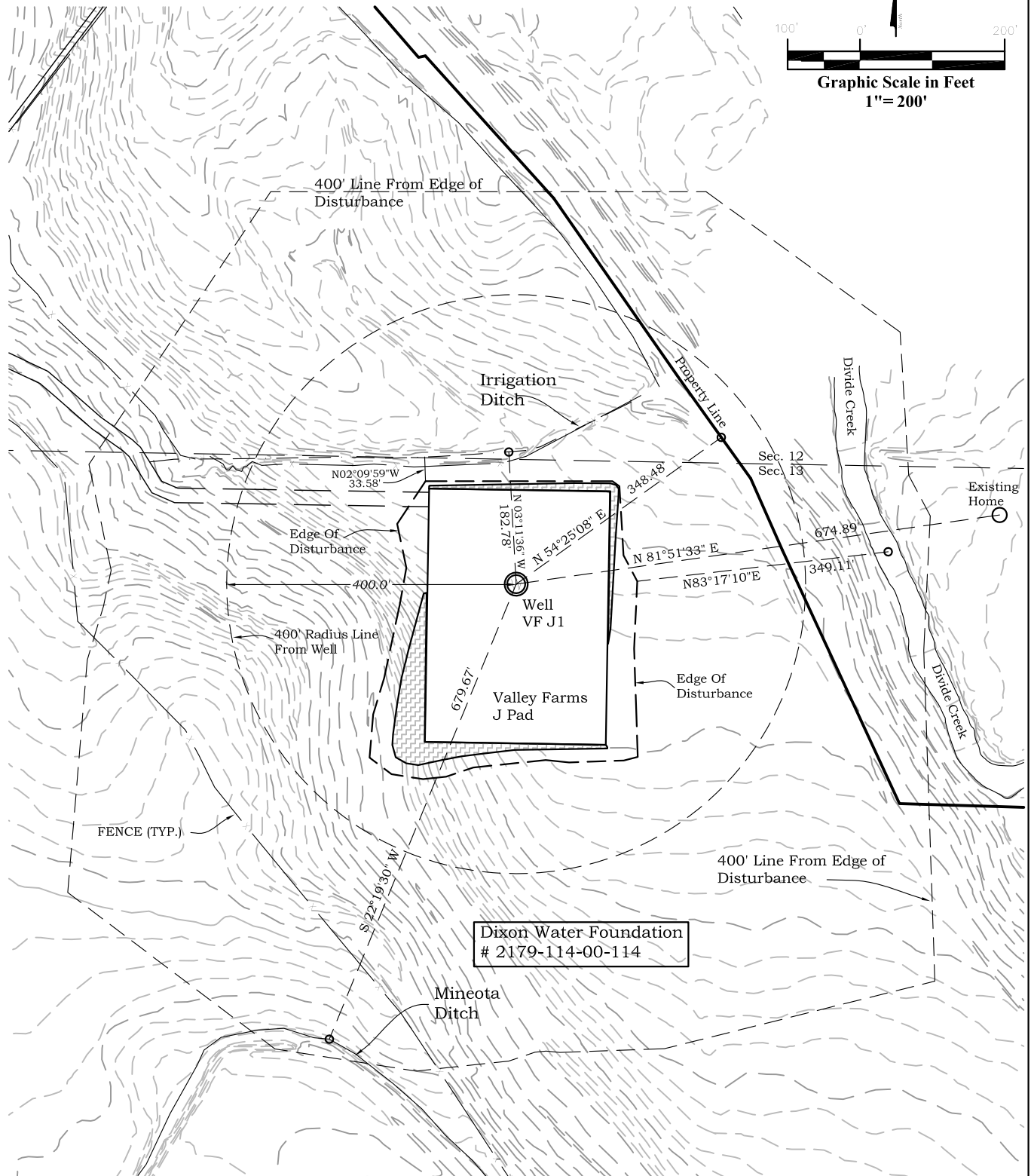
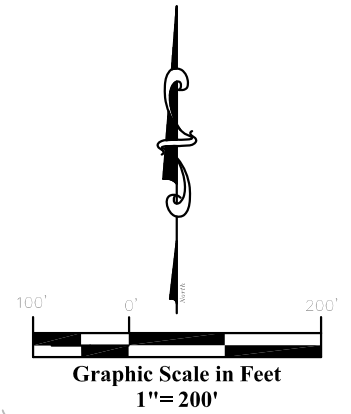

**River Valley Survey, Inc.**  
110 East 3rd. Street, Suite 213  
Rifle, Colorado 81650  
Ph: 970-379-7846

**Project: VALLEY FARMS J PAD**

**Field Date: 01-19-10**

**Date: 01-26-10**

**Scale: 1" = 200'**

**Sheet: 3 of 9**

**Well Location Plat**  
**Prepared For Antero Resources**

**Situate In:**  
NW¼ Section 13, T6S., R. 92 W. of the  
6th P.M., Garfield County, Colorado



# Location Drawing

## Valley Farms J1

### Section 13, Township 6 South, Range 92 West

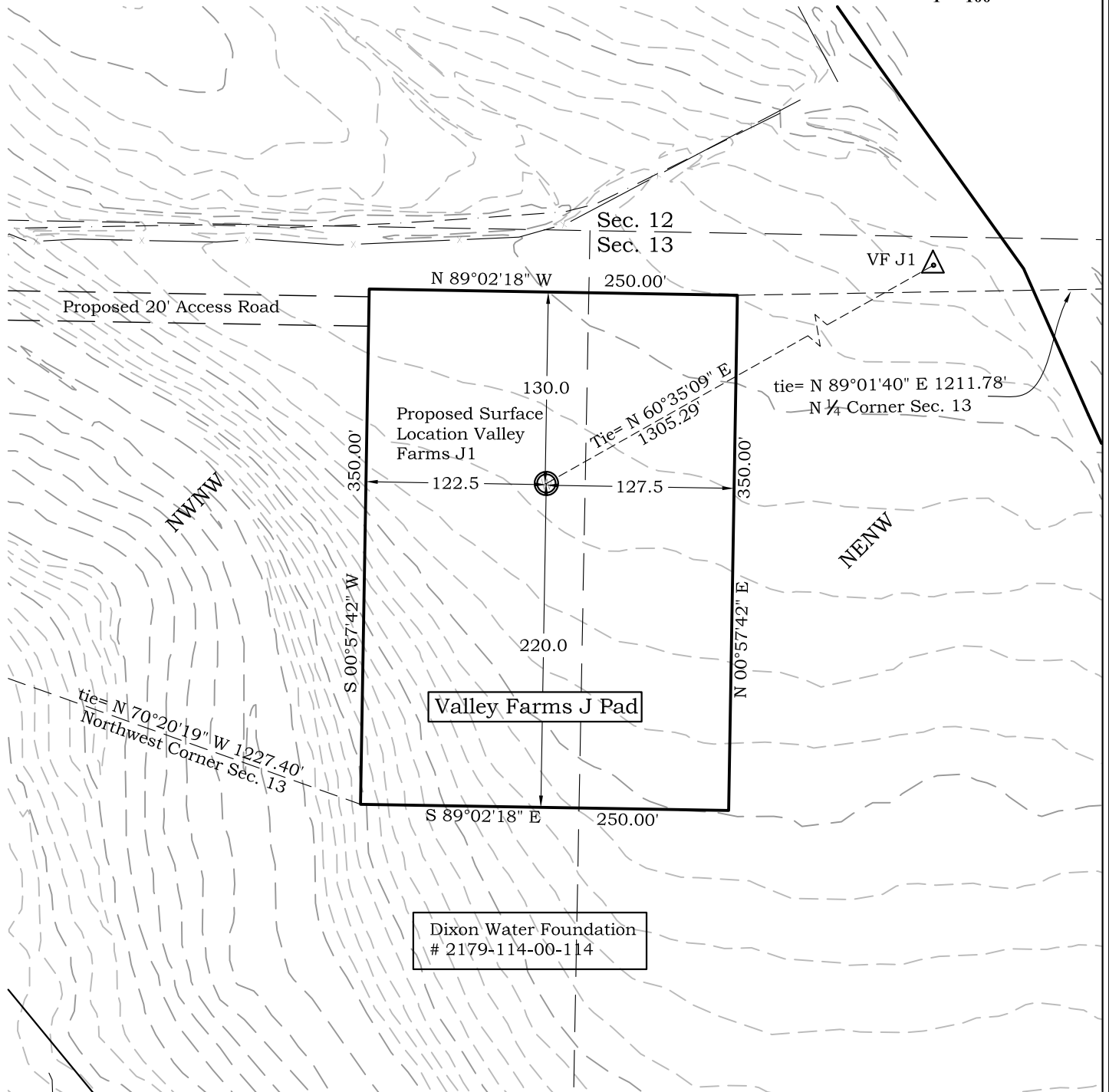
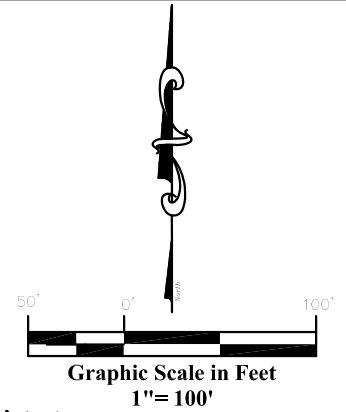

**River Valley Survey, Inc.**  
 110 East 3rd. Street, Suite 213  
 Rifle, Colorado 81650  
 Ph: 970-379-7846

**Project: VALLEY FARMS J PAD**

**Field Date: 01-19-10**

**Date: 01-26-10**

**Scale: 1"= 100'**

**Sheet: 2 of 9**

**Well Location Plat**  
**Prepared For Antero Resources**

**Situate In:**  
 NW¼ Section 13, T6S., R. 92 W. of the  
 6th P.M., Garfield County, Colorado

