



02581069

Proposed Spacing Unit

1 of 7

2: 2581062

**K.P. KAUFFMAN COMPANY, INC.**

WORLD TRADE CENTER  
1675 BROADWAY, 28TH FLOOR  
DENVER, COLORADO 80202-4628

TELEPHONE (303) 825-4822

FACSIMILE (303) 825-4825

www.kpk.com

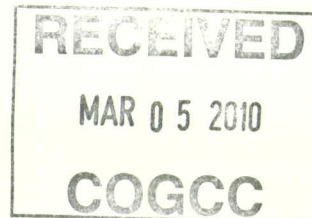

March 4, 2010

Department of Natural Resources  
Oil and Gas Conservation Commission  
The Chancery Building  
1120 Lincoln St., Suite 801  
Denver, Colorado 80203

**Re: 20 Day Certification Letter – Rule 318A.**  
Loeffler #18-1  
NW/4 Section 1, Township 4 North, Range 66 West  
Weld County, Colorado.

Dear Director,

K.P. Kauffman Company, Inc. (KPK) hereby certifies to the Director that a twenty (20) day notice has been given by certified mail to all owners in the proposed wellbore spacing unit. We have not received any objections to such well location, proposed spacing unit, or additional producing formation. KPK hereby requests the Director to approve the voluntary drilling and spacing unit consisting of a governmental quarter section.

If you have any questions or issues regarding this permit, please contact Jason Lilley, CPL at (303) 825-4822.

Sincerely,

K.P. Kauffman Company, Inc.

Sherry Glass  
Engineering Technician



RECEIVED  
MAR 05 2010

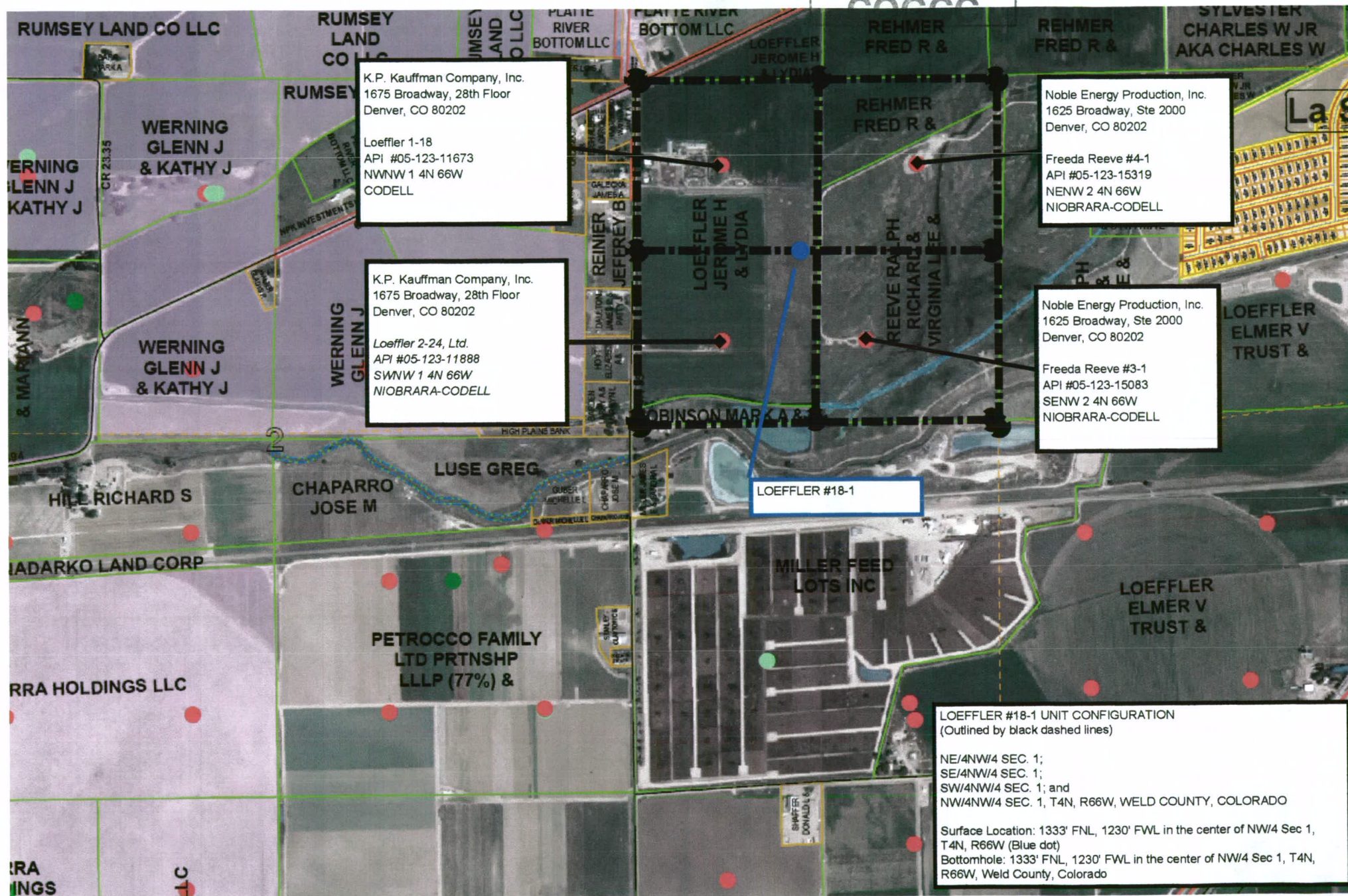



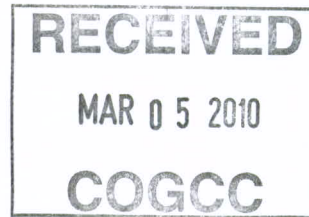

February 1, 2010

Noble Energy Production, Inc.  
1625 Broadway, Ste 2000  
Denver, CO 80202

**Re: Notice of Proposed Well (318A.) Loeffler #18-1**

**Surface Location:** 1333' FNL, 1230' FWL in the NW/4 Sec. 1, T4N, R66W, Weld County, Colorado

**Bottom Hole Location:** The center of the NW/4 Sec. 1, T4N, R66W, Weld County, Colorado.

**To Whom It May Concern:**

K.P. Kauffman Company, Inc. hereby gives notice of a proposed "5 spot" well to all owners in the proposed spacing unit. The Niobrara-Codell/J-Sand completion and spacing unit will comprise 160 acres included within the NW/4 Sec. 1, T4N, R66W, Weld County, Colorado. Our records indicate that Noble Energy Production, Inc. operates both the Freeda Reeve #3-1 and the Freeda Reeve #4-1 located in the E/2NW/4 Sec. 1, T4N, R66W, Weld County, Colorado.

According to COGCC rules and policies, Noble Energy Production, Inc. shall have a twenty (20) day period after receipt of such notice to object in writing to the K.P. Kauffman Company, Inc. regarding the well location, proposed spacing unit, or any additional producing formation. If a timely objection is received, the matter shall be set on the docket at the next available Commission hearing. If you have any questions or comments please contact me or Jason Lilley, CPL either in writing or at the above phone listing.

Thank you,

Avi Mehler

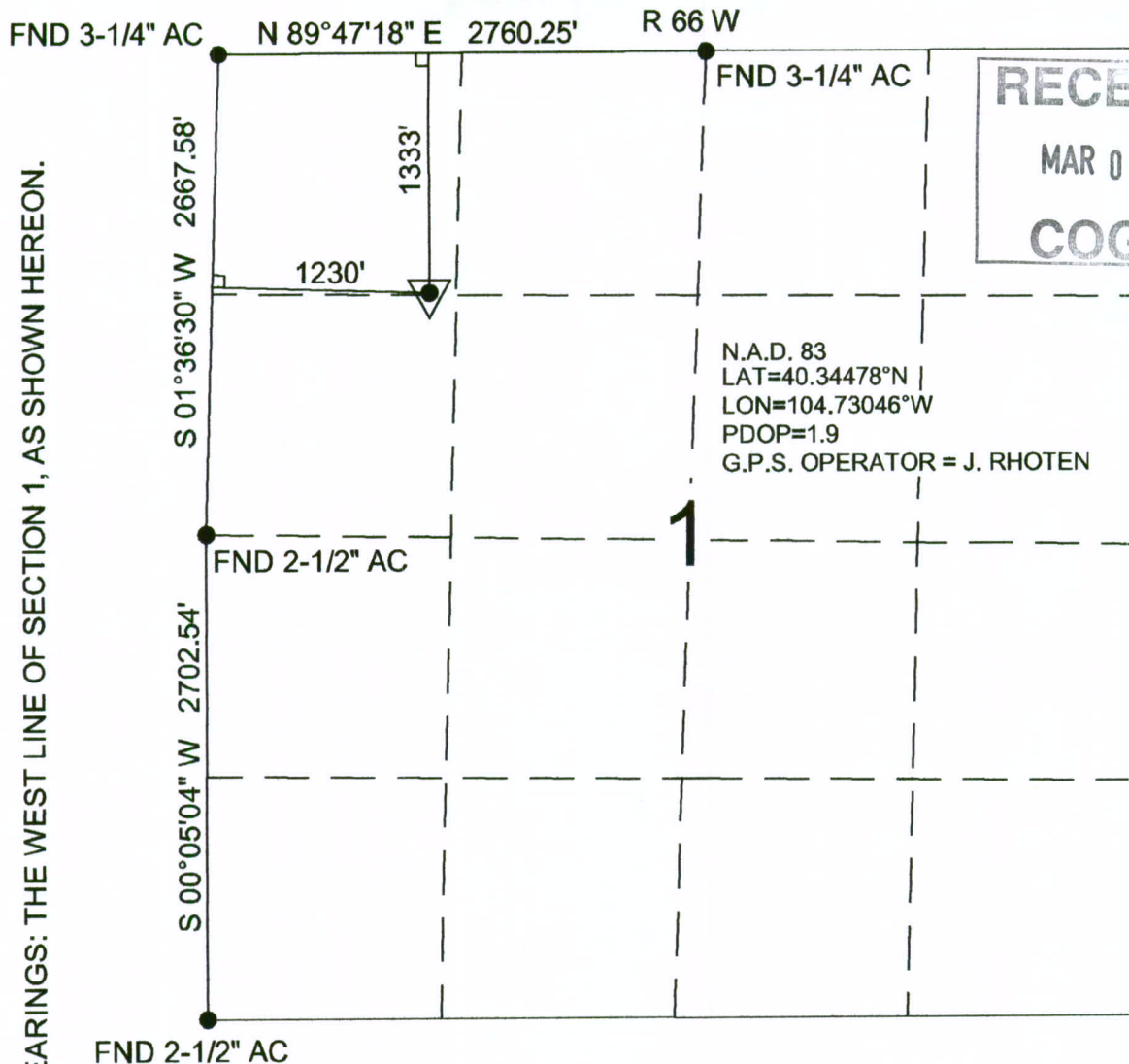

RECEIVED  
MAR 05 2010  
COGCC

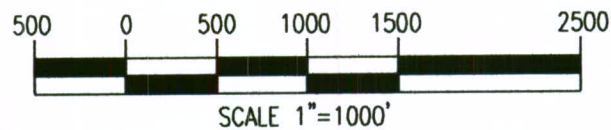

BASIS OF BEARINGS: THE WEST LINE OF SECTION 1, AS SHOWN HEREON.

Power Surveying Co., Inc. of Frederick, Colorado has in accordance with a request from SHERRY GLASS for KP KAUFFMAN determined the location of LOEFFLER 18-1 to be 1333' FNL & 1230' FWL Section 1, Township 4 NORTH Range 66 WEST of the Sixth Principal Meridian, WELD County, Colorado

LOCATION NOTES

LOCATION FALLS IN: HAY FIELD  
IMPROVEMENTS: A N-S RUNNING FENCE 150 FEET EAST AND A N-S RUNNING TRENCH 138 FEET EAST OF LOCATION  
ELEVATION DETERMINED FROM NAVD 1988 DATUM. GROUND ELEVATION = 4664'  
DISTANCES AND BEARINGS ARE FIELD MEASURED UNLESS OTHERWISE NOTED.

LEGEND

- SECTION CORNER (AS NOTED)
- ▼ PROPOSED WELL LOCATION

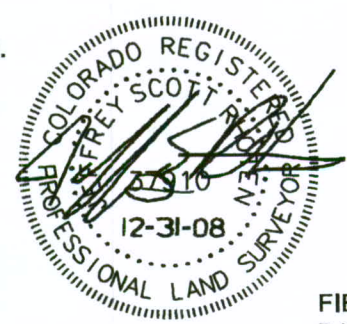

7800 MILLER DRIVE UNIT C  
FREDERICK, COLORADO 80504  
303-702-1617

Jeffery Scott Rhoten  
COLORADO P.L.S. #37910

FIELD DATE: 11-9-06 WO# 501-06-1110A  
DATE OF COMPLETION: 12-30-08



TOPO! map printed on 12/30/08 from "Untitled2.tpo"

104.75000° W

104.73333° W

104.71667° W

WGS84 104.70000° W

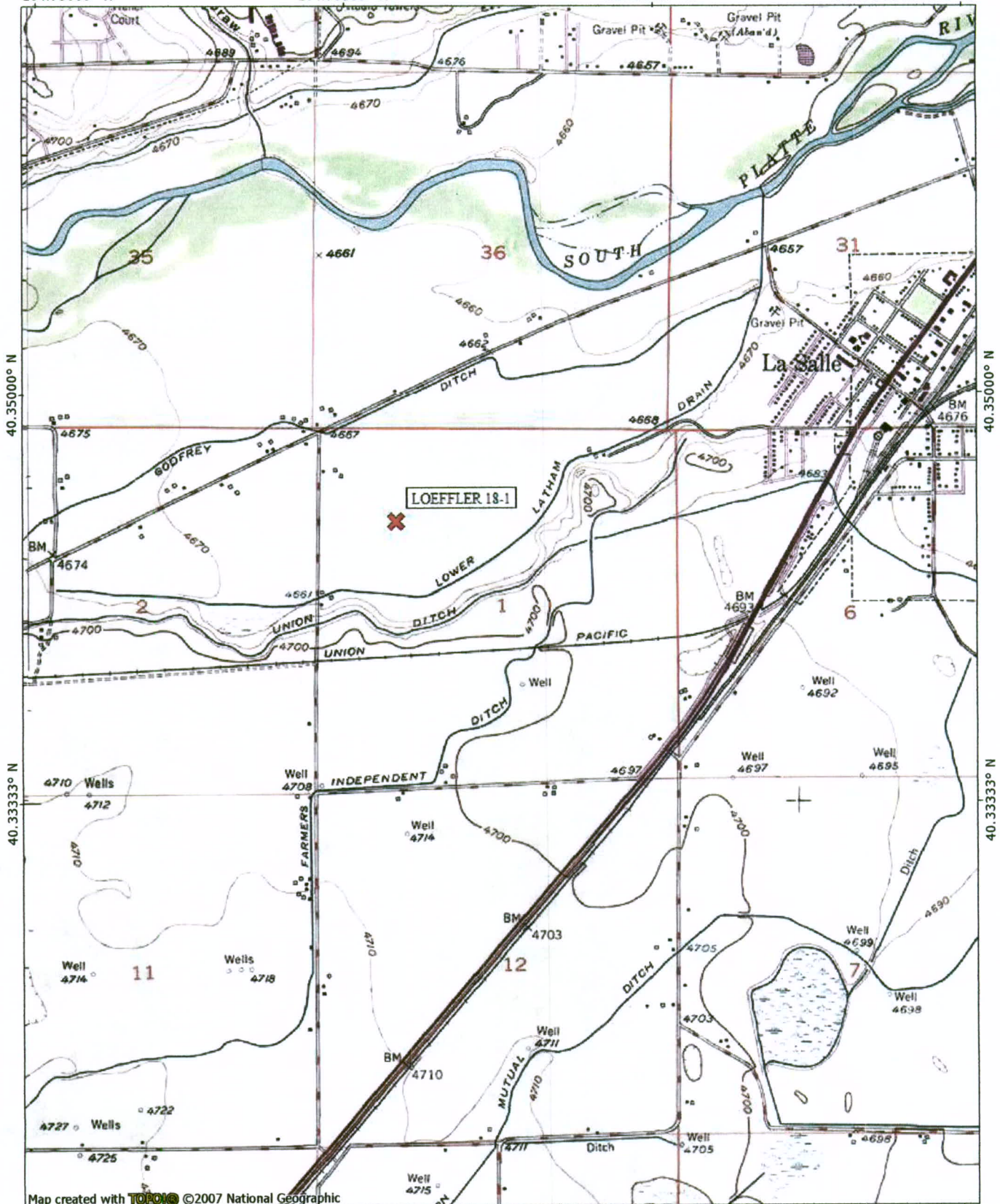

Map created with TOPO! ©2007 National Geographic

104.75000° W

104.73333° W

104.71667° W

WGS84 104.70000° W

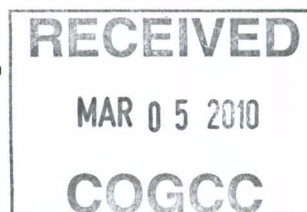
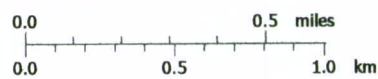

TN MN  
9°  
12/30/08



# RECEIVED

MAR 05 2010

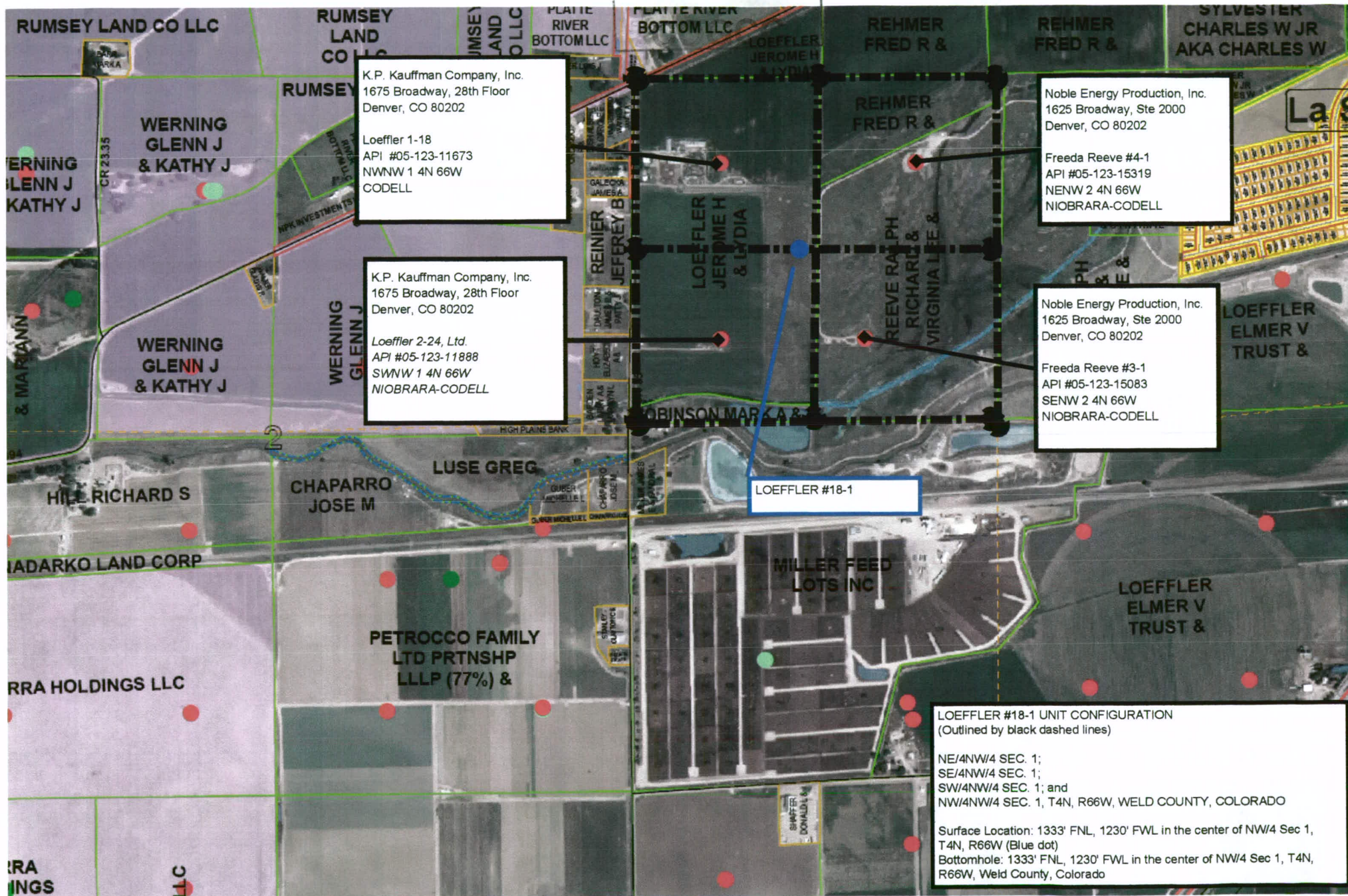



7009 3410 0000 2496 1435

U.S. Postal Service<sup>TM</sup>  
**CERTIFIED MAIL<sup>TM</sup> RECEIPT**  
 (Domestic Mail Only; No Insurance Coverage Provided)

For delivery information visit our website at [www.usps.com](http://www.usps.com).

**OFFICIAL USE**

Postage	\$
Certified Fee	
Return Receipt Fee (Endorsement Required)	
Restricted Delivery Fee (Endorsement Required)	
Total Postage & Fees	\$

Postmark  
Here

**RECEIVED**

MAR 05 2010

**COGCC**

Sent To  
**NOBLE ENERGY PRODUCTION INC**  
 Street, Apt. No.,  
 or PO Box No. **!625 BROADWAY STE 2000**  
 City, State, ZIP+4<sup>®</sup> **DENVER CO 80202**

PS Form 3800, August 2005 See Reverse for Instructions

**SENDER: COMPLETE THIS SECTION**

- Complete items 1, 2, and 3. Also complete item 4 if Restricted Delivery is desired.
- Print your name and address on the reverse so that we can return the card to you.
- Attach this card to the back of the mailpiece, or on the front if space permits.

1. Article Addressed to:

NOBLE ENERGY PRODUCTION INC  
 1625 BROADWAY STE 2000  
 DENVER CO 80202

*Loeffler #31-1, Kammerzell #87-44  
 Loeffler #18-1, Terra #13-2-34,  
 Wetco Farms #1-10-27*

2. Article Number

(Transfer from service label)

7009 3410 0000 2496 1435

PS Form 3811, February 2004

**COMPLETE THIS SECTION ON DELIVERY**

A. Signature

*Rangel*

- ☐ Agent  
☐ Addressee

B. Received by (Printed Name)

*Rangel*

C. Date of Delivery

*2/3/10*

- D. Is delivery address different from item 1? ☐ Yes  
 If YES, enter delivery address below: ☐ No

3. Service Type

- ☒ Certified Mail ☐ Express Mail  
☐ Registered ☒ Return Receipt for Merchandise  
☐ Insured Mail ☐ C.O.D.

4. Restricted Delivery? (Extra Fee)

- ☐ Yes

Domestic Return Receipt

102595-02-M-1540