

Geologist Information

General: Existing location, 7 existing wells, 5 new wells
Ownership: Fee surface (Savage), Fee minerals
SUA Status: Have
Spacing Units: 1 spacing unit – s/2 sec. 29 (320 acre unit)
Adjacent Owners: Duggan, Webster hill...

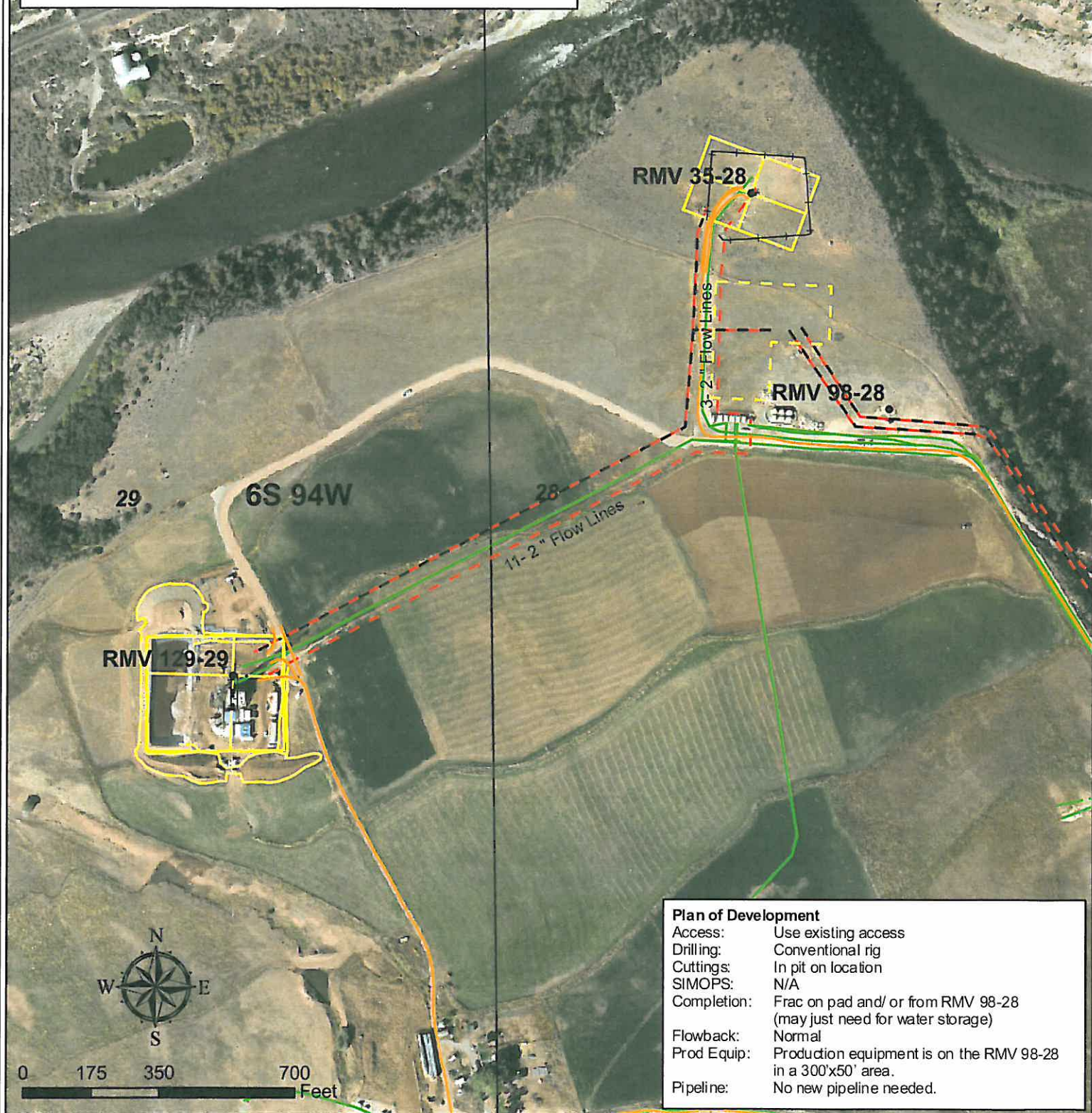

Plan of Development

Access: Use existing access
Drilling: Conventional rig
Cuttings: In pit on location
SIMOPS: N/A
Completion: Frac on pad and/ or from RMV 98-28
(may just need for water storage)
Flowback: Normal
Prod Equip: Production equipment is on the RMV 98-28
in a 300'x50' area.
Pipeline: No new pipeline needed.

Legend

- Existing Road
- Proposed Production Equipment Area
- Existing Production Equipment
- Existing Well
- Proposed Limit of Disturbance
- Proposed Pad or Pit
- Existing Pipeline
- Existing Fence
- Proposed 2" Flow Line
- Proposed Frac Pad
- Proposed Temporary Surface Frac/Water Line
- Proposed Pipeline
- Pipeline_Valley

Williams Production RMT

RMV 129-29 Plan of Development
T6S R94W, Section 29

Date Prepared: December 3, 2009

