

# Burchfield RWF 434-32

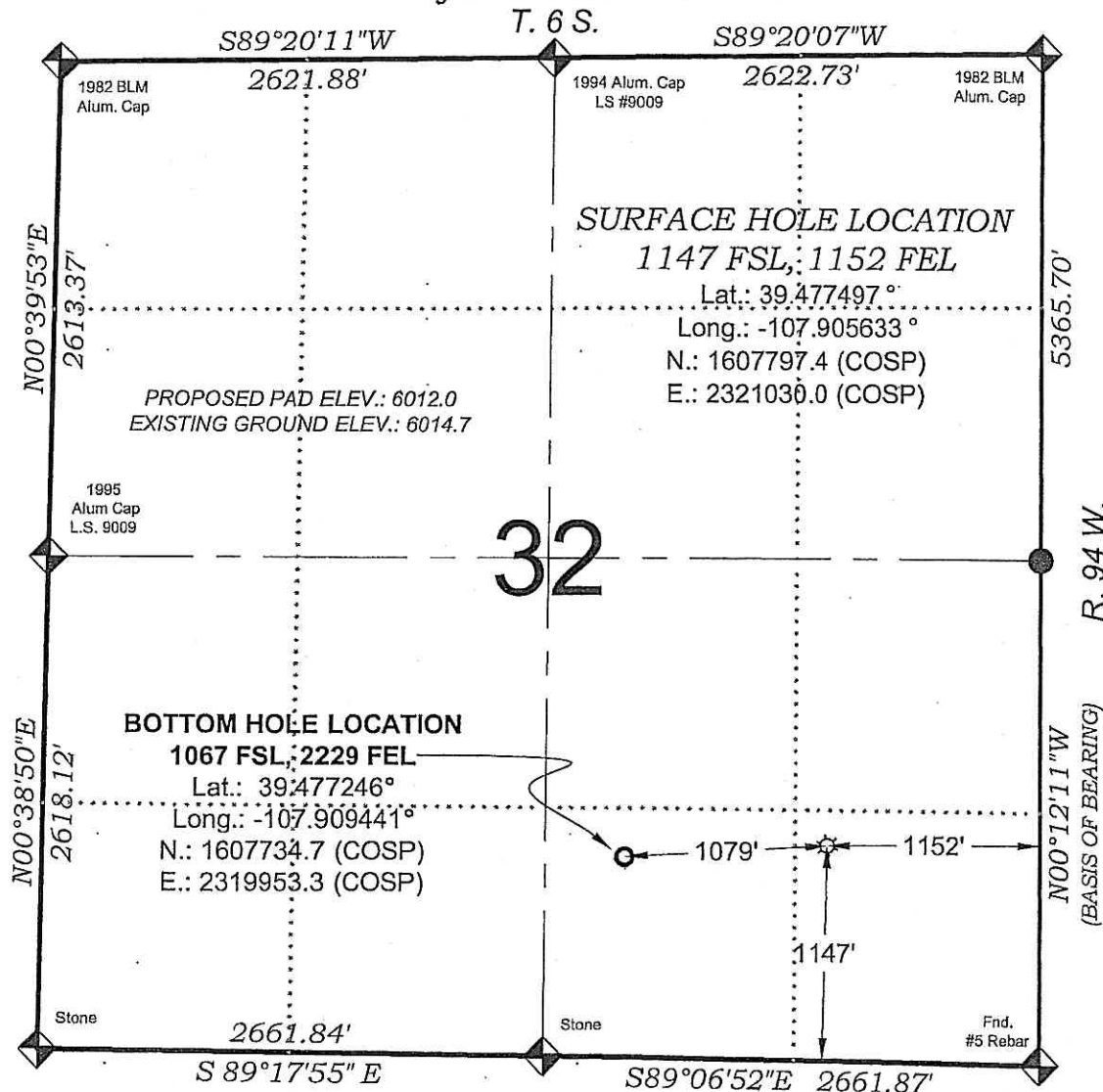

THERE ARE NO VISIBLE IMPROVEMENTS WITHIN 400' OF THIS LOCATION

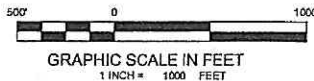

## SURVEYORS STATEMENT

I, MICHAEL J. LANGHORNE, A REGISTERED LAND SURVEYOR IN THE STATE OF COLORADO DO HEREBY CERTIFY THAT THE SURVEY SHOWN HEREON WAS PREPARED UNDER MY DIRECT SUPERVISION AND HAS BEEN STAKED ON THE GROUND AS SHOWN ON THE PLAT AND CHECKING THAT THIS MAP IS A TRUE REPRESENTATION THEREOF.

MICHAEL J. LANGHORNE, COLORADO REGISTRATION NO. 36572  
 FOR AND ON BEHALF OF  
 BOOKCLIFF SURVEY SERVICES, INC.

## REFERENCES

- 1) DEPENDENT RESURVEY T. 6 S., R. 94 W., 6<sup>th</sup> P.M (GLO PLAT)
- 2) U.S.G.S. QUAD: RULISON, CO



SURVEY DATE: 9/29/08  
 MAP DATE: 9/3/09  
 SCALE: 1" = 1000'  
 PLAT: 1 of 9  
 PROJECT: Williams

## WELL LOCATION PLAT Prepared for:

**Williams.** Williams Production, RMT

SE1/4 SE1/4, SECTION 32  
 T. 6 S., R. 94 W. of the 6<sup>th</sup> P.M.  
 GARFIELD COUNTY, COLORADO