

MULTI-WELL PLAN

DALEY LAND SURVEYING, INC. 10727 FLAGLER DR. PARKER, CO. 80134

WELL LOCATION CERTIFICATE ARENS G26-18D

SECTION 26, TOWNSHIP 4 NORTH, RANGE 65 WEST OF THE 6TH PRINCIPLE MERIDIAN

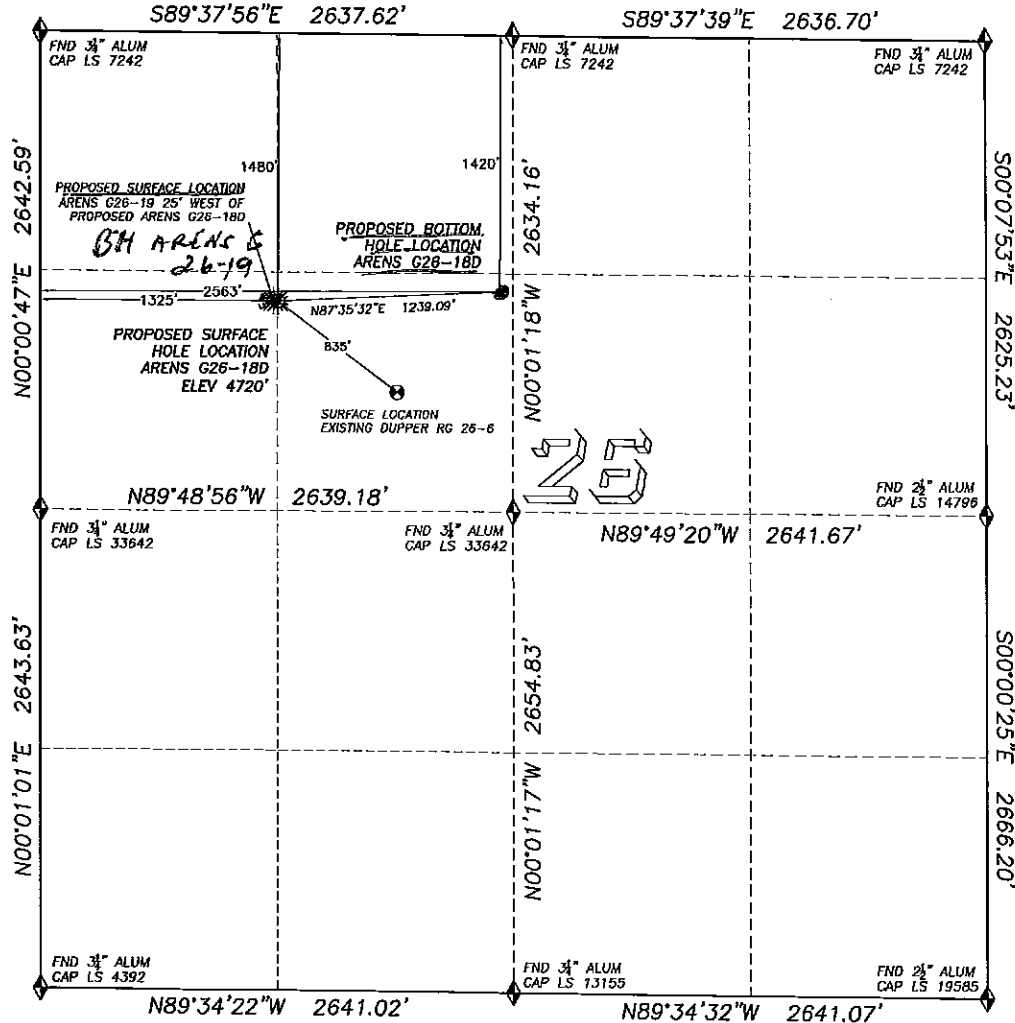

0 500 1000
SCALE: 1" = 1000'

LEGEND

- ◆ FOUND MONUMENT AS DESCRIBED
- ★ PROPOSED WELL
- EXISTING WELL
- BOTTOM HOLE
- ABANDONED WELL

NAD 83 LATITUDE AND LONGITUDE

ARENS G26-18D SURFACE HOLE:

LATITUDE: N40.28650°
LONGITUDE: W104.63527°
ELEVATION: 4720'
PDOP: 1.3
1480' FNL, 1325' FWL

BOTTOM HOLE:

LATITUDE: N40.28666°
LONGITUDE: W104.63285°
1420' FNL, 2563' FWL

NEAREST EXISTING WELL:

DUPPER RG 26-6 SURFACE HOLE
LATITUDE: N40.28512°
LONGITUDE: W104.63288°
ELEVATION: 4721'
835 SE'LY

QUARTER/QUARTER:
SE/NW

NEAREST APPARENT PROPERTY LINE:
161± NORTH

IN ACCORDANCE WITH A REQUEST FROM JACK FINCHAM OF NOBLE ENERGY INC., DALEY LAND SURVEYING, INC. HAS DETERMINED THE SURFACE LOCATION OF THE ARENS G26-18D WELL TO BE 1480' FNL, 1325' FWL, AS MEASURED AT NINETY (90) DEGREES FROM THE SECTION LINES OF SECTION 26, TOWNSHIP 4 NORTH, RANGE 65 WEST OF THE 6TH PRINCIPLE MERIDIAN, WELD COUNTY COLORADO. THE BOTTOM HOLE LOCATION PROVIDED BY THE CLIENT IS TO BE 1420' FNL, AND 2563' FWL OF SAID SECTION.

I HEREBY CERTIFY THAT THIS WELL LOCATION CERTIFICATE WAS PREPARED BY ME OR UNDER MY DIRECT SUPERVISION, THAT THE WORK WAS COMPLETED ON 05/08/2009 FOR AND ON BEHALF OF NOBLE ENERGY, INC., AND THAT THIS MAP DOES NOT REPRESENT A BOUNDARY SURVEY, IT IS NOT A LAND SURVEY PLAT OR AN IMPROVEMENT SURVEY PLAT AND IT IS NOT TO BE RELIED UPON FOR THE ESTABLISHMENT OF FENCE, BUILDING OR OTHER FUTURE IMPROVEMENT LINES.

NOTES:

- 1) BASIS OF BEARINGS FOR THIS MAP ARE BASED UPON CPS OBSERVATIONS MADE BETWEEN MONUMENTS LOCATED AT THE NORTHWEST AND WEST QUARTER CORNERS OF SECTION 26, AND ALL BEARINGS SHOWN HEREON ARE RELATIVE THERETO.
- 2) HORIZONTAL DATUM IS NAD83.
- 3) VERTICAL DATUM IS NAVD88. ELEVATIONS ARE DERIVED FROM GPS-RTX OBSERVATIONS PROCESSED THROUGH OPUS, UTILIZING THE GEOID03 MODEL.
- 4) SEE VISIBLE IMPROVEMENTS EXHIBIT FOR ALL VISIBLE IMPROVEMENTS WITHIN 400' OF PROPOSED SURFACE HOLE LOCATION
- 5) SURFACE USE: PASTURE - OPEN RANGE

NOTICE: According to Colorado law you MUST commence any legal action based upon any defect in this W.L.C. within three years after you first discover such defect. In no event may any action based upon any such defect in this W.L.C. be commenced more than ten years from the date of the certification shown hereon.

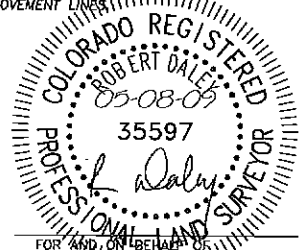

FOR AND ON BEHALF OF
DALEY LAND SURVEYING, INC.,
Robert Daley, PLS 35597