

PRODUCER: BLACK HILLS EXPLORATION & PRODUCTION

WELL NAME: UTE No. 34-41

SURFACE FOOTAGE: 1866 FSL 1438 FWL

BOTTOM HOLE FOOTAGE: 710 FSL 710 FWL

ELEVATION: 7326'

SEC.: 34

TWN: 33-N

RNG: 08-W

NMPM,

COUNTY: LA PLATA

STATE: COLORADO

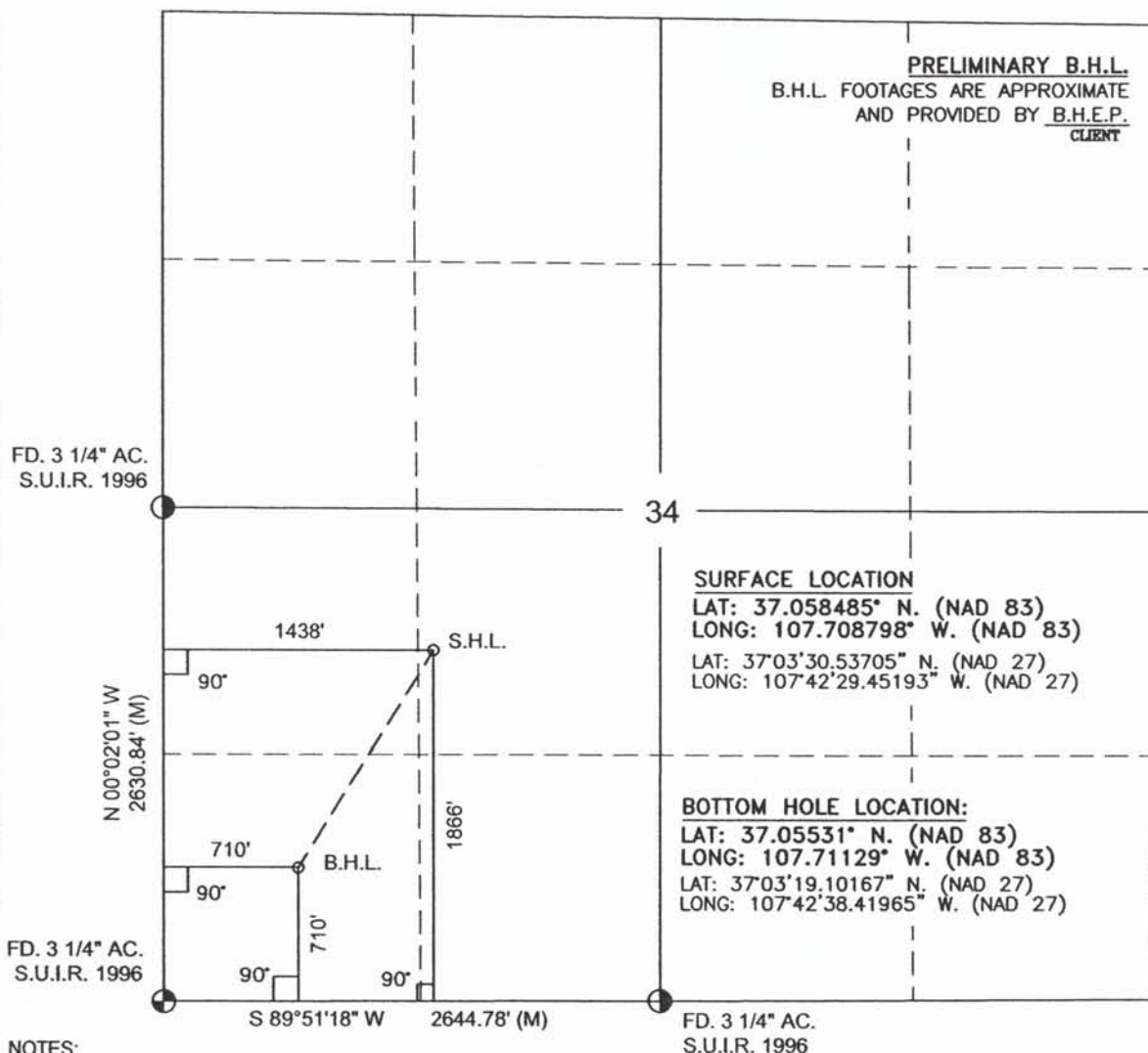

LEGEND	
●	SEC. CORNER DESCRIPTION
○	QTR. CORNER DESCRIPTION
○	STAKED WELL LOCATION

NOTES:

- 1.) BASIS OF BEARING: BETWEEN FOUND MONUMENTS AT THE SOUTH QTR. CORNER AND THE SW CORNER OF SEC. 34, T-33-N, R-8-W, N.M.P.M. LINE BEARS S 89° 51' 18" W A DIST. OF 2644.78 FEET, PER G.P.S. MEASUREMENT.
- 2.) BASIS OF ELEVATION: NAVD 1988
- 3.) P.D.O.P. VALUE: < 6
- 4.) DATE OF SURVEY: JULY 11, 2006
- 5.) SURFACE USE FOR THE AREA SURROUNDING THIS WELL FLAG IS SOUTHERN UTE TRIBAL FOR POSSIBLE GRAZING.
- 6.) THERE PRESENTLY EXISTS NO VISIBLE IMPROVEMENTS WITHIN 200 FEET OF THIS WELL FLAG LOCATION OTHER THAN THOSE AS SHOWN HEREON.

NOTICE: DAGGETT ENTERPRISES, INC. IS NOT LIABLE FOR UNDERGROUND UTILITIES OR PIPELINES. UTILITY NOTIFICATION CENTER OF COLORADO TO BE NOTIFIED 72 HOURS PRIOR TO EXCAVATION OR CONSTRUCTION.

NOTICE: ACCORDING TO COLORADO LAW YOU MUST COMMENCE ANY LEGAL ACTION BASED UPON ANY DEFECT IN THIS SURVEY WITHIN THREE YEARS AFTER YOU FIRST DISCOVER SUCH DEFECT. IN NO EVENT MAY ANY ACTION BASED UPON ANY DEFECT IN THIS SURVEY BE COMMENCED MORE THAN TEN YEARS FROM THE DATE OF THE CERTIFICATION SHOWN HEREON.

THIS IS TO CERTIFY THAT THE ABOVE PLAT WAS PREPARED FROM NOTES OF ACTUAL SURVEYS MADE BY ME OR UNDER MY DIRECT SUPERVISION AND THE SAME ARE TRUE AND CORRECT TO THE BEST OF MY KNOWLEDGE AND BELIEF

ROBERT RUSH, L.S. No. 20693
STATE OF COLORADO

08-12-09
DATE

REVISION:	DATE:	REVISED BY:
CHANGE PROD. NAME	11/13/06	B.L.
REVISE BOTTOM HOLE FOOTAGES	02/08/07	A.G.
CHANGE BOTTOM HOLE FOOTAGES	08/11/09	G.V.



Daggett Enterprises, Inc.
Surveying and Oil Field Services
P. O. Box 510 Farmington, NM 87499
Phone (505) 326-1772 Fax (505) 326-6019
COLORADO L.S. No. 20693

DRAWN BY: B.L.	CADFILE: MN507_W08
ROW#: MN507	DATE: 08/14/06