

DALEY LAND SURVEYING, INC.

PARKER, CO. 80134

303 953 9841

WELL LOCATION CERTIFICATE

MARLEY C01-18D

SECTION 1, TOWNSHIP 4 NORTH, RANGE 64 WEST OF THE 6TH PRINCIPAL MERIDIAN

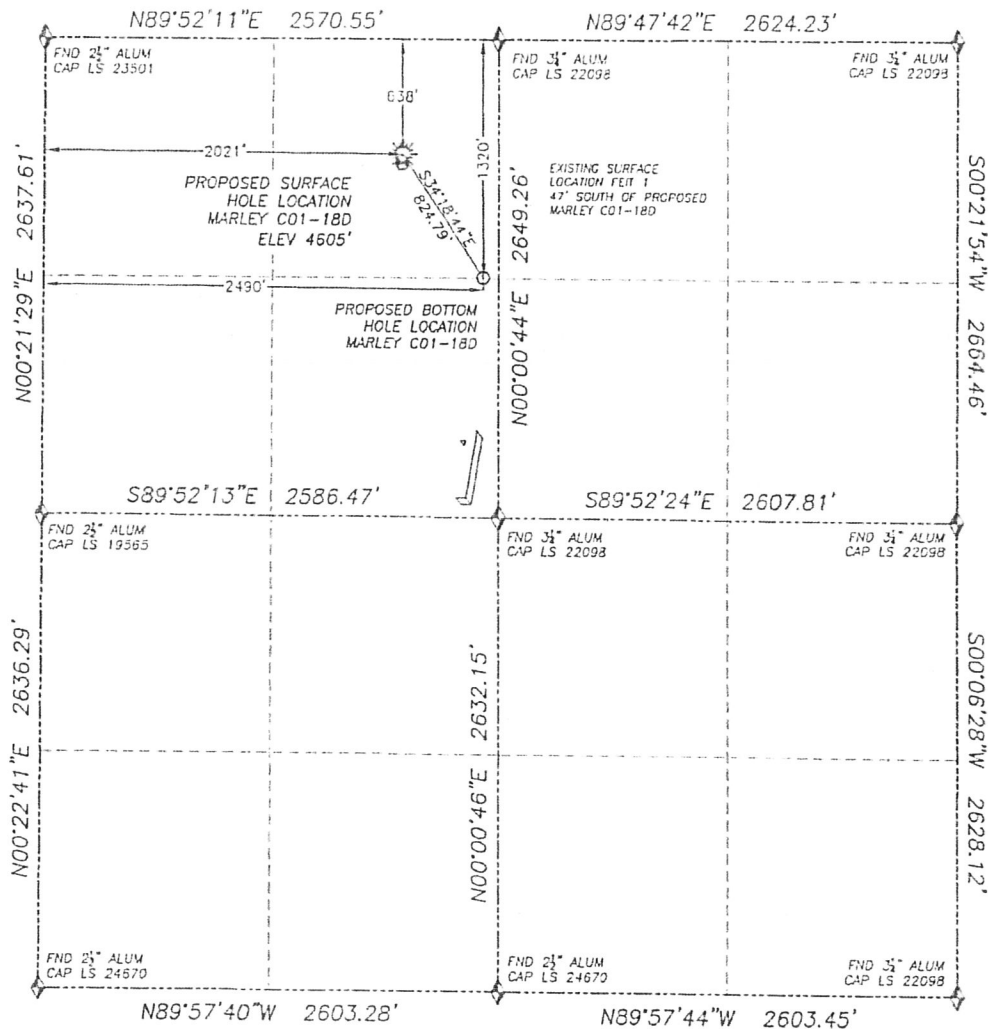

0 500 1000
SCALE: 1" = 1000

LEGEND

- FOUND MONUMENT AS DESCRIBED
- PROPOSED WELL
- EXISTING WELL
- BOTTOM HOLE
- ABANDONED WELL

NAD 83 LATITUDE AND LONGITUDE

MARLEY C01-18D SURFACE HOLE:

LATITUDE: N40.35691°
LONGITUDE: W104.50090°
ELEVATION: 4605'
PDOP 1.7

638' FNL, 2021' FWL

BOTTOM HOLE:

LATITUDE: N40.34504°
LONGITUDE: W104.49923°
1320' FNL, 2490' FWL

NEAREST EXISTING WELL:

FEIT 1 SURFACE HOLE
LATITUDE: N40.34678°
LONGITUDE: W104.50091°
ELEVATION: 4604'
47' SOUTH

QUARTER/QUARTER: NE4/NW4, GOV'T LOT 3

NEAREST APPARENT PROPERTY LINE:
553'± EAST

IN ACCORDANCE WITH A REQUEST FROM BILL BETSON OF NOBLE ENERGY INC., DALEY LAND SURVEYING, INC. HAS DETERMINED THE SURFACE LOCATION OF THE MARLEY C01-18D WELL TO BE 638' FNL, 2021' FWL, AS MEASURED AT NINETY (90) DEGREES FROM THE SECTION LINES OF SECTION 1, TOWNSHIP 4 NORTH, RANGE 64 WEST OF THE 6TH PRINCIPAL MERIDIAN, WELD COUNTY COLORADO. THE BOTTOM HOLE LOCATION PROVIDED BY THE CLIENT IS TO BE 1320' FNL, 2490' FWL.

I HEREBY CERTIFY THAT THIS WELL LOCATION CERTIFICATE WAS PREPARED BY ME OR UNDER MY DIRECT SUPERVISION, THAT THE WORK WAS COMPLETED ON 10/01/2009 FOR AND ON BEHALF OF NOBLE ENERGY, INC., AND THAT THIS MAP DOES NOT REPRESENT A BOUNDARY SURVEY, IT IS NOT A LAND SURVEY PLAT OR AN IMPROVEMENT SURVEY PLAT AND IT IS NOT TO BE RELIED UPON FOR THE ESTABLISHMENT OF FENCE, BUILDING OR OTHER FUTURE IMPROVEMENT LINES.

NOTES:

- 1) BASIS OF BEARINGS FOR THIS MAP ARE ASSUMED AND BASED UPON GPS OBSERVATIONS MADE BETWEEN MONUMENTS LOCATED AT THE NORTHWEST AND NORTH QUARTER CORNER OF SECTION 1, T.4N., R.64W., AND ALL BEARINGS SHOWN HEREON ARE RELATIVE THERETO.
- 2) HORIZONTAL DATUM IS NAD83.
- 3) VERTICAL DATUM IS NAVD83. ELEVATIONS ARE DERIVED FROM GPS-RTK OBSERVATIONS PROCESSED THROUGH OPUS, UTILIZING THE GEOD03 MODEL.
- 4) SEE VISIBLE IMPROVEMENTS EXHIBIT FOR VISIBLE IMPROVEMENTS WITHIN 400' OF PROPOSED SURFACE HOLE LOCATION
- 5) SURFACE USE: OPEN FIELD

NOTICE: According to Colorado law you MUST commence any legal action based upon any defect in this W.L.C. within three years after you first discover such defect. In no event may any action based upon any such defect in this W.L.C. be commenced more than ten years from the date of the certification shown hereon.



FOR AND ON BEHALF OF
DALEY LAND SURVEYING INC.,
Robert Daley, PLS 35597

SITE SKETCH MARLEY C01-18D

SECTION 1, TOWNSHIP 4 NORTH, RANGE 64 WEST OF THE 6TH PRINCIPAL MERIDIAN

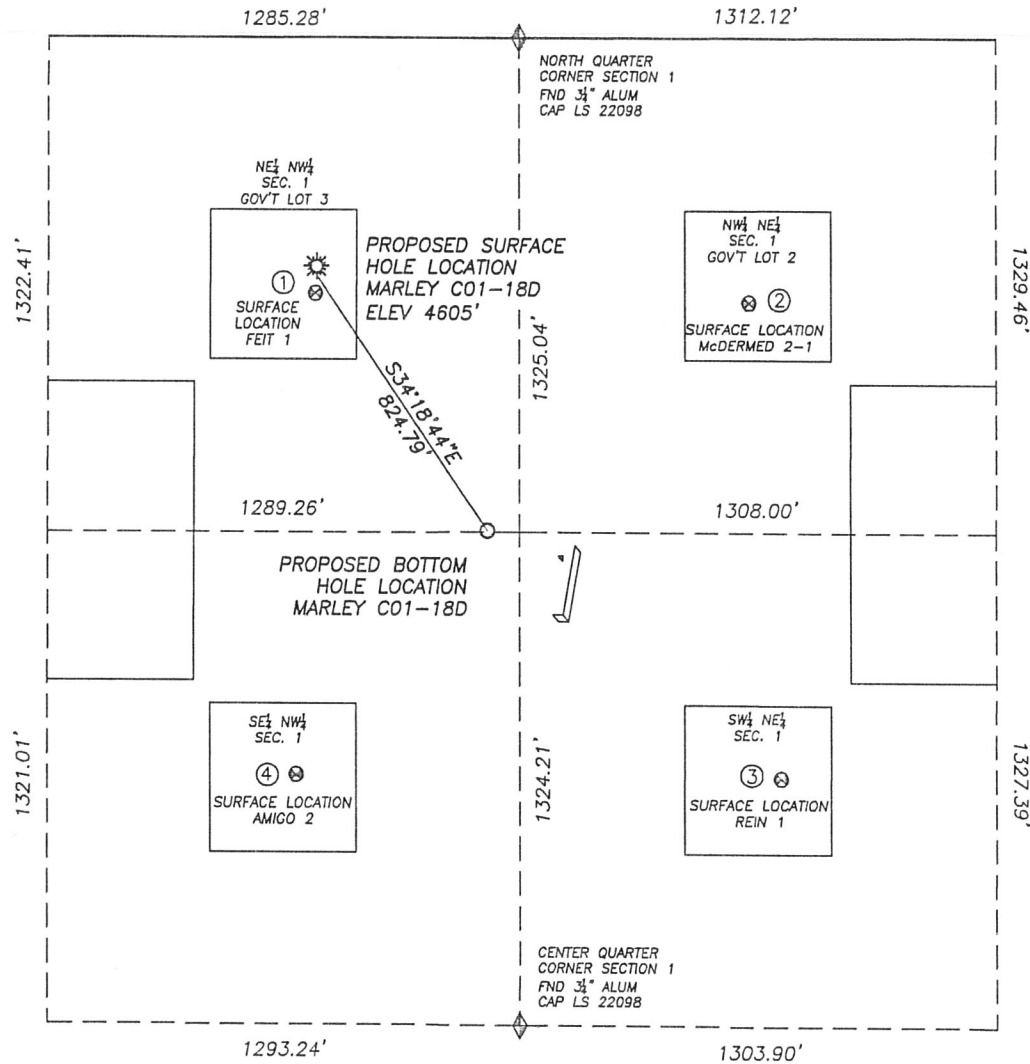

0 500
SCALE: 1" = 500

LEGEND

- ◆ FOUND MONUMENT AS DESCRIBED
- ☀ PROPOSED WELL
- ⊗ EXISTING WELL
- BOTTOM HOLE
- ⊘ ABANDONED WELL

①

FEIT 1

NE/NW SEC. 1
(GOV'T LOT 3)
685' FNL, 2018' FWL
788' NW OF PROPOSED
BOTTOM HOLE LOCATION
LAT. N40.34678°
LONG. W104.50091°
EL: 4604'
PDOP 1.8

②

McDERMED 2-1

NW/NE SEC. 1
(GOV'T LOT 2)
709' FNL, 1989' FEL
945' NE OF PROPOSED
BOTTOM HOLE LOCATION
LAT. N40.34672°
LONG. W104.49665°
EL: 4602'
PDOP 3.0

③

REIN 1

SW/NE SEC. 1
1987' FNL, 1896' FEL
1043' SE OF PROPOSED
BOTTOM HOLE LOCATION
LAT. N40.34322°
LONG. W104.49635°
EL: 4604'
PDOP 3.2

④

AMIGO 2

SE/NW SEC. 1
1976' FNL, 1972' FWL
839' SW OF PROPOSED
BOTTOM HOLE LOCATION
LAT. N40.34324°
LONG. W104.50110°
EL: 4606'
PDOP 3.0

NOTES:

- 1) THIS DOES NOT REPRESENT A BOUNDARY SURVEY
- 2) THE LATITUDES AND LONGITUDES SHOWN ARE REFERENCED TO NAD83
- 3) DATUM FOR ELEVATION IS NAVD88. ELEVATIONS ARE DERIVED FROM GPS-RTK OBSERVATIONS PROCESSED THROUGH OPUS, UTILIZING THE GEOID03 MODEL.

PAD DETAIL

PROPOSED
MARLEY C01-28D

PROPOSED
MARLEY C01-18D

SURFACE
LOCATION
EXISTING FEIT 1

WELL SPACING

FEIT 1 - MARLEY C01-18D.....47'
MARLEY C01-18D - MARLEY C01-28D.....25'