

Location Drawing

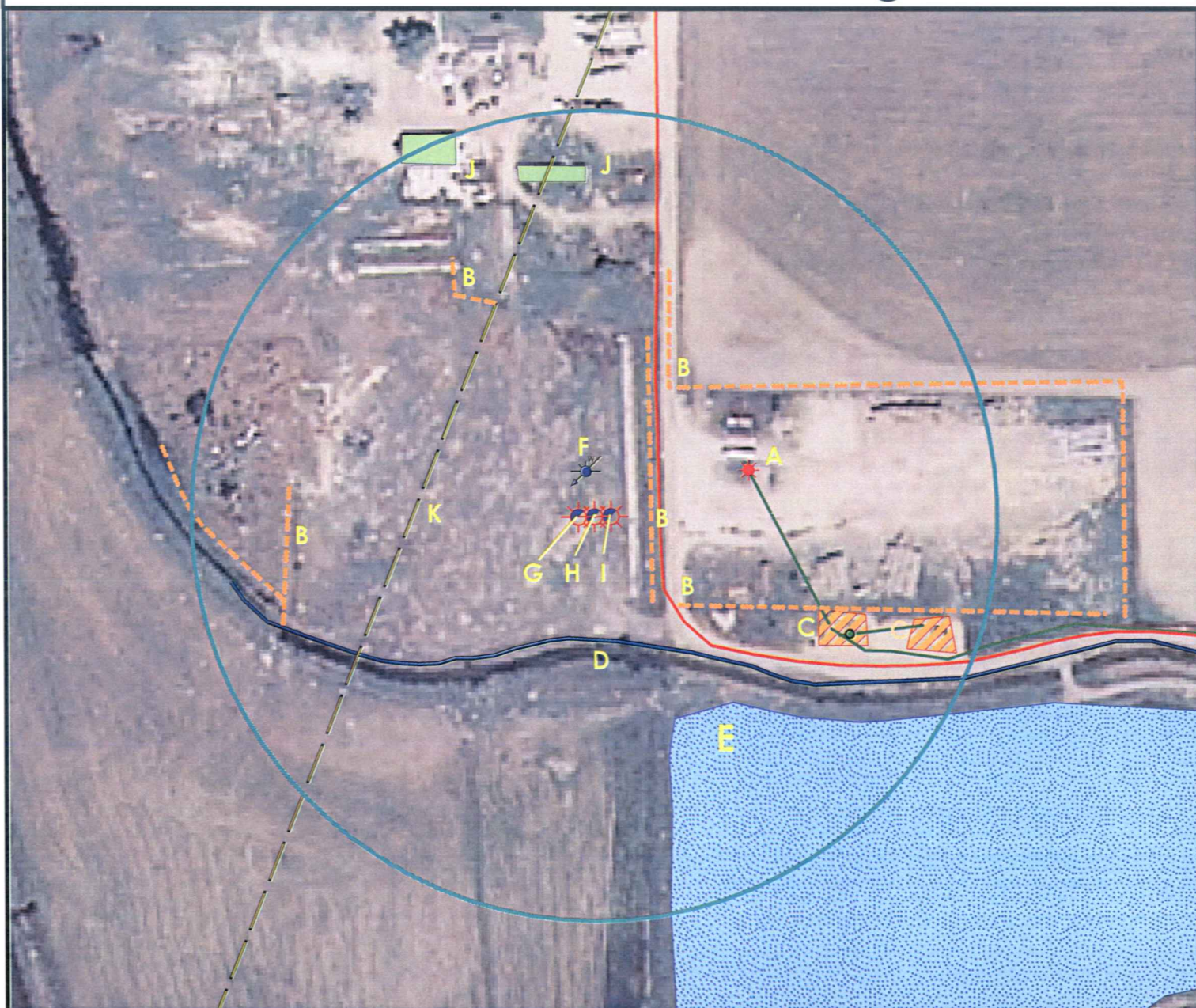

- A. Existing Well HSR-WEGNER 1-30 is 160' NE from proposed well.
 B. Fences are: 234' NW, 301' W, 54' E, 146' NE, & 118' SE.
 C. Existing Oil & Gas Facility Enclosures are 247' SE and 334' SE.
 D. Irrigation Canal (Dirt) is 119' S.
 E. Water Body is 218' SE.
 F. Weld County Water Well (Permit# 18396) is 44' N.

- G. Proposed Well MILLER 17-30.
 H. Proposed Well MILLER 37-19.
 I. Proposed Well MILLER 40-30.
 J. Buildings are 373' NW & 331' N.
 K. Overhead Powerlines are 170' W.



0 75 150 300 Feet

Legend

- | | | | |
|--|----------------------|--|---------------------|
| | Proposed Well | | Building/Residence |
| | Existing Well | | Oil & Gas Equipment |
| | Plugged Well | | Water Body |
| | Water Well | | Utility Box |
| | CattleGuard/Gate | | Railroad |
| | Bridge | | Fence |
| | ECD | | Overhead Power Line |
| | 400' Radius | | Pipeline |
| | Facilities Enclosure | | Access Road |
| | | | Ditch/Canal |
| | | | Concrete Ditch |

400ft Radius Map

MILLER 37-19 Pad Multi Well Pad

Surface Location: T3N R66W S30
 Description of surface uses : Open Field

Field Date: 12/15/2009
 Drawing Date: 12/29/2009
 Drafter: CGR
 Checked By: MPS

Aerial Photo supplied by NAIP - 2009

Prepared for:
**KERR-MCGEE OIL &
 GAS ONSHORE LP**

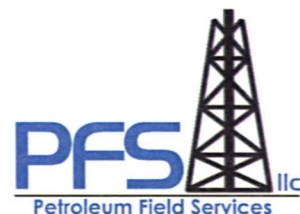

Use our resources to find yours!
www.petro-fs.com

1801 W. 13th Ave Suite 207
 Denver, CO 80204
 (303) 928-7128
 111 E. Third Street
 Rifle, CO 81650
 (970) 625-4740