

The accompanying plat is an accurate representation showing the location of a proposed well. This location may be described as a point 1630 feet South of the North line, and 320 feet East of the West line of Section 1, Township 1 South, Range 45 West of the 6th P.M., Yuma County, Colorado. The surface elevation at this point is 3930 feet m.s.l.
 Note: This is not a land survey plat.
 There are no visible improvements within 400 feet of the location

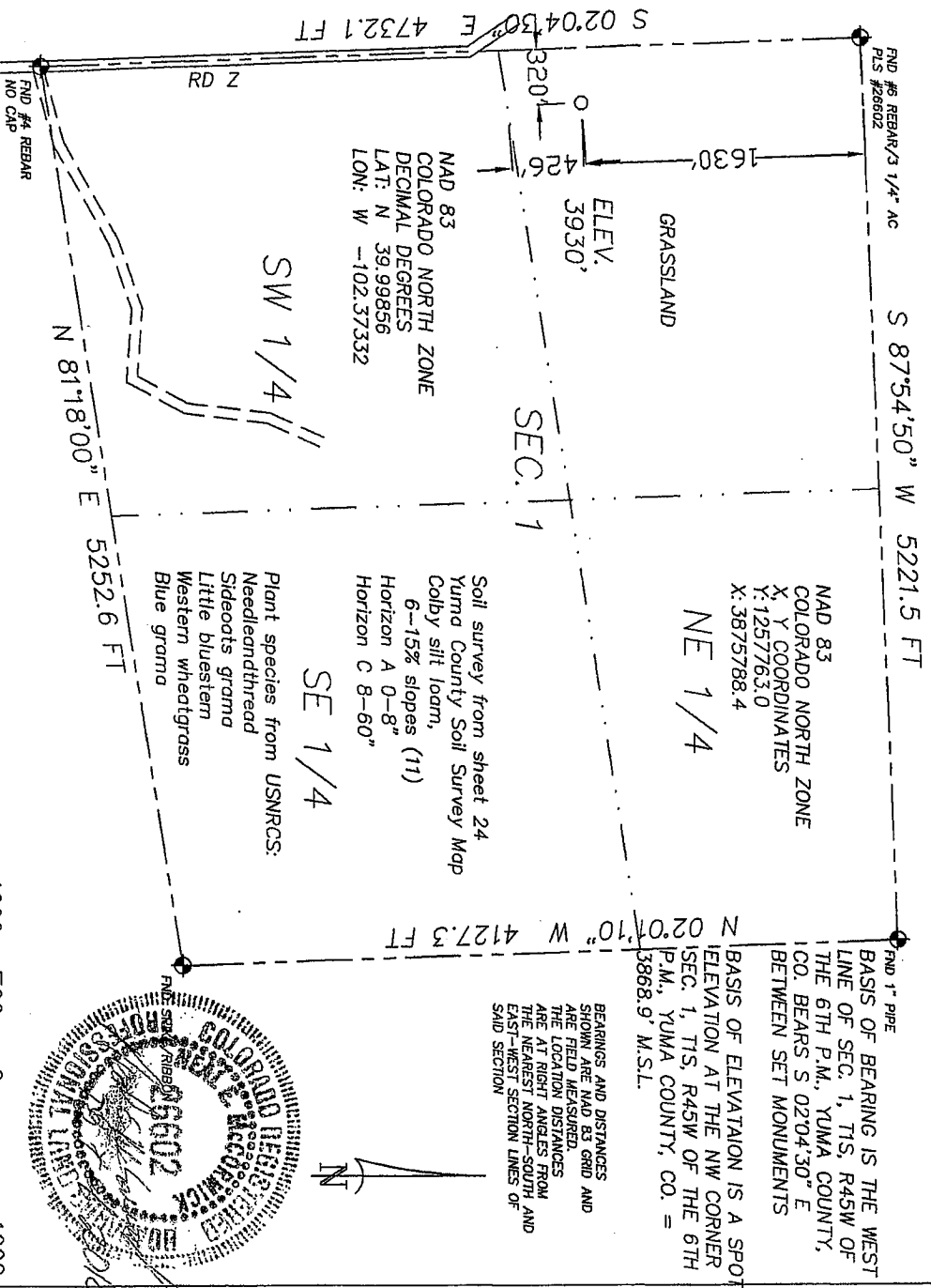

- 2.338 PDOP
- Dual Producer
- Oil well
- Gas Well
- Dry Hole
- GPS OPERATOR: NEAL MCCORMICK
- O Location
- Fence Line
- Half-Sec. Line
- Section Line
- == Road
- == Trail
- ◆ Survey Monument

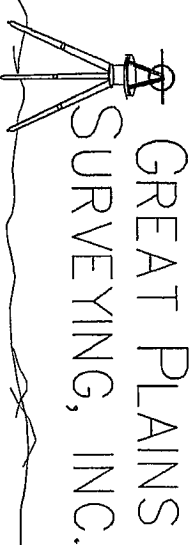

20575 Co. Rd. 21 Phone 970-774-3602
 Hoxton, CO 80731 Fax 970-774-3601

| DATE OF FIELD WORK: | DATE OF DRAWING: |
|---------------------------------|------------------|
| 13 FEBRUARY 2010 | 18 FEBRUARY 2010 |
| LIPPERT TRUST 12-01 1S45W | |
| SW 1/4 NW 1/4 SEC. 1, T1S, R45W | |
| AUGUSTUS ENERGY PARTNERS, LLC. | |
| YUMA COUNTY, COLORADO | |

W11S45GPS

10401-102