

The accompanying plat is an accurate representation showing the location of a proposed well. This location may be described as a point 2151 feet North of the South line, and 320 feet east of the West line of Section 1, Township 1 South, Range 45 West of the 6th P.M. Yuma County, Colorado.

The surface elevation at this point is 3934 feet above m.s.l.

Note: This is not a land survey plat.

There are no visible improvements within 400 feet of the location, except an existing county road.

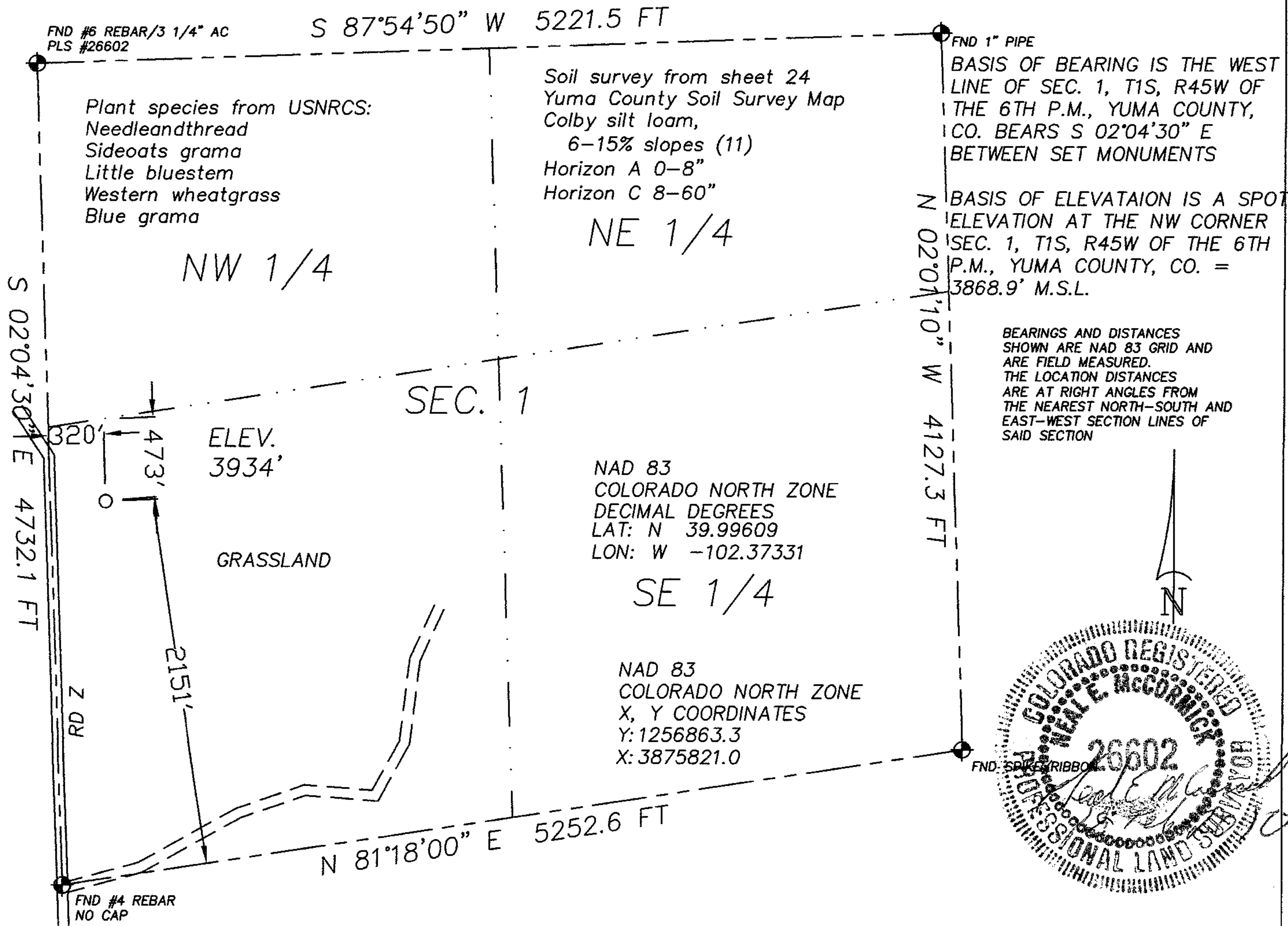

2.212 PDOP

- ☀ Dual Producer
- Oil well
- ☀ Gas Well
- Dry Hole

GPS OPERATOR: NEAL MCCORMICK

- Location
- Fence Line
- Half-Sec. Line
- Section Line

- == Road
- == Trail
- ◆ Survey Monument

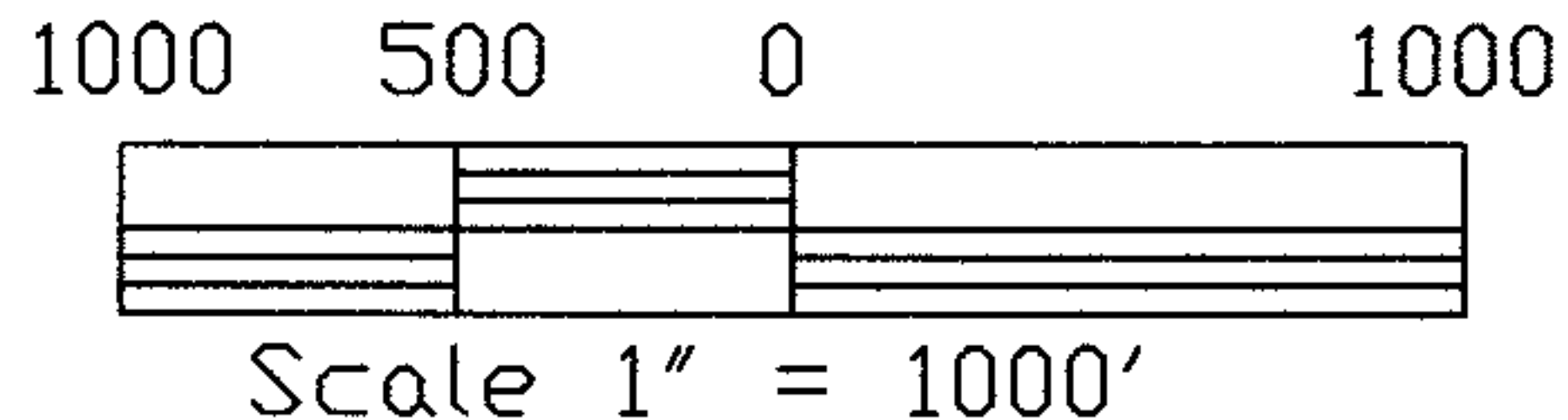

**GREAT PLAINS SURVEYING, INC.**

20575 Co. Rd. 21 Phone 970-774-3602  
 Haxtun, CO 80731 Fax 970-774-3601

DATE OF FIELD WORK:

13 FEBRUARY 2010

DATE OF DRAWING:

18 FEBRUARY 2010

LIPPERT TRUST 13-01 1S45W

NW 1/4 SW 1/4 SEC. 1, T1S, R45W

AUGUSTUS ENERGY PARTNERS, LLC.

YUMA COUNTY, COLORADO

W11S45GPS

10401-103