

EnCana Oil & Gas (USA) Inc.
ADDENDUM TO LEGAL PLATS FOR
E28OU Well Pad
SECTION 28, T 8 S, R 96 W, 6th P.M.

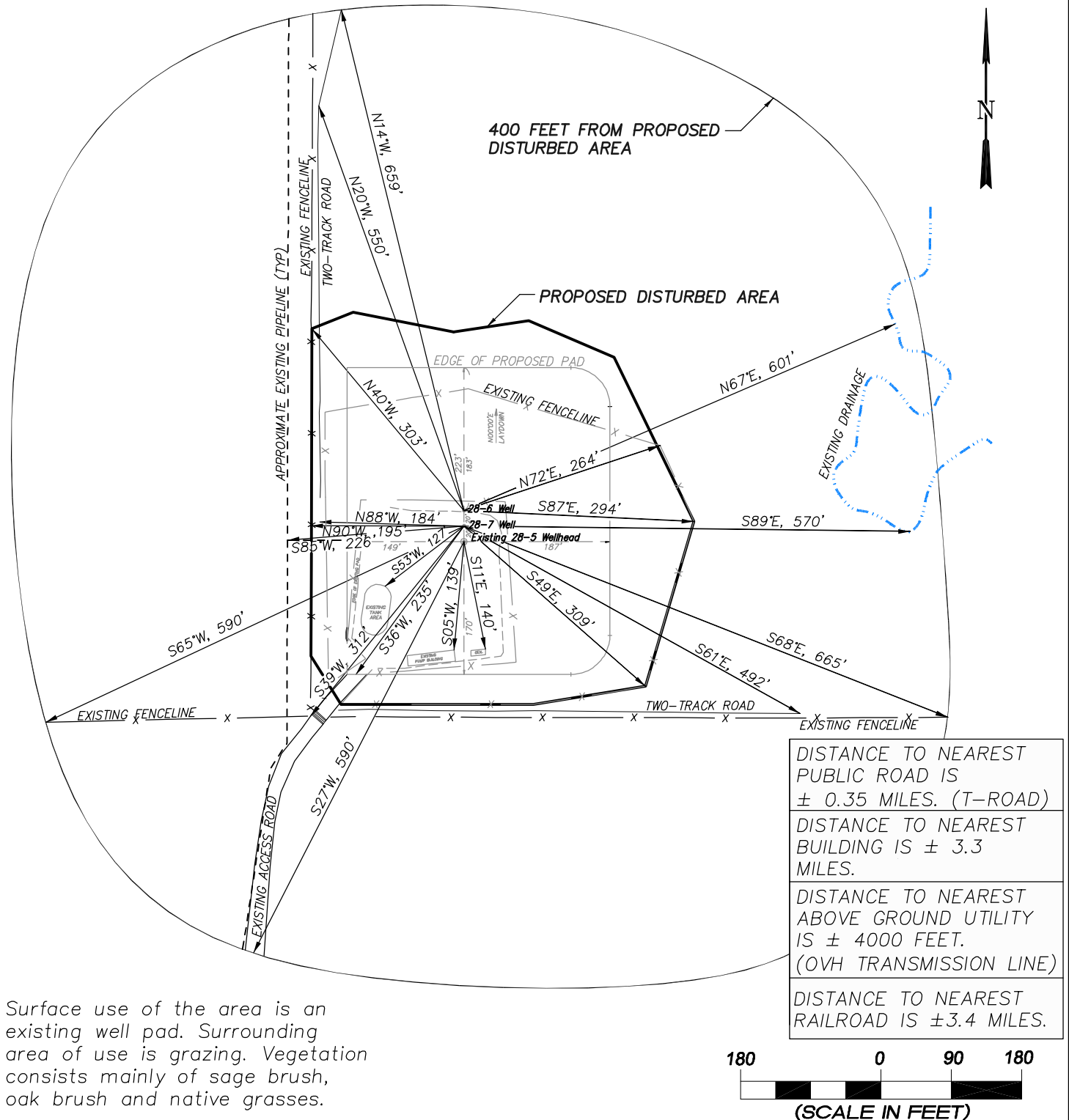

Surface use of the area is an existing well pad. Surrounding area of use is grazing. Vegetation consists mainly of sage brush, oak brush and native grasses.



906 Main Street
 Evanston, Wyoming 82930
 Phone No. (307) 789-4545

Addendum		Scale: 1" = 180'	SHEET 1c OF 10
Project No.	09-04-22	Date Surveyed: 4/07/09	
Date	1/07/10	Latest Revision	
Drawn:		Date:	