

DALEY LAND SURVEYING, INC.

PARKER, CO. 80134

303 953 9841

WELL LOCATION CERTIFICATE

THOMPSON D20-31D

SECTION 17, TOWNSHIP 3 NORTH, RANGE 64 WEST OF THE 6TH PRINCIPAL MERIDIAN

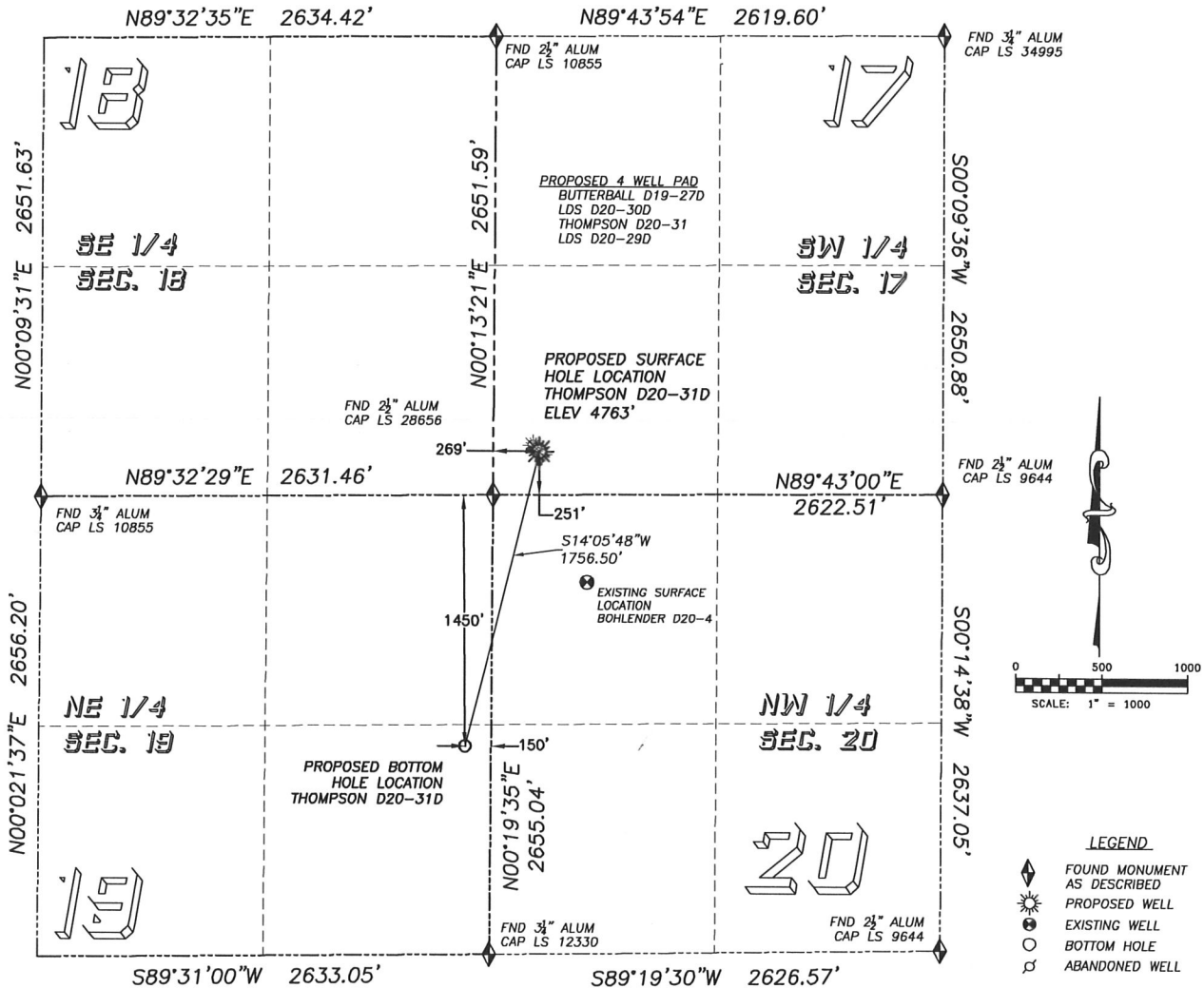

NAD 83 LATITUDE AND LONGITUDE

THOMPSON D20-31D SURFACE HOLE

LATITUDE: N40.21875°
 LONGITUDE: W104.58347°
 ELEVATION: 4763'
 PDOP 1.5
 251' FSL, 269' FWL

BOTTOM HOLE:

LATITUDE: N40.21407°
 LONGITUDE: W104.58500°
 1450' FNL, 150' FEL, SEC. 19

NEAREST EXISTING WELL:

BOHLENDER D20-4 SURFACE HOLE
 LATITUDE: N40.21668°
 LONGITUDE: W104.58246°
 ELEVATION: 4766'
 806' SOUTHEAST

QUARTER/QUARTER: SW4/SW4

NEAREST APPARENT PROPERTY LINE:
 251'± SOUTH

IN ACCORDANCE WITH A REQUEST FROM MATT CAMPBELL OF NOBLE ENERGY INC., DALEY LAND SURVEYING, INC. HAS DETERMINED THE SURFACE LOCATION OF THE THOMPSON D20-31D WELL TO BE 251' FSL, 269' FWL, AS MEASURED AT NINETY (90) DEGREES FROM THE SECTION LINES OF SECTION 17, TOWNSHIP 3 NORTH, RANGE 64 WEST OF THE 6TH PRINCIPAL MERIDIAN, WELD COUNTY COLORADO.

THE BOTTOM HOLE LOCATION PROVIDED BY THE CLIENT IS TO BE 1450' FNL, 150' FEL, SEC 19, T3N, R64W.

I HEREBY CERTIFY THAT THIS WELL LOCATION CERTIFICATE WAS PREPARED BY ME OR UNDER MY DIRECT SUPERVISION, THAT THE WORK WAS COMPLETED ON 09/28/2009 FOR AND ON BEHALF OF NOBLE ENERGY, INC., AND THAT THIS MAP DOES NOT REPRESENT A BOUNDARY SURVEY, IT IS NOT A LAND SURVEY PLAT OR AN IMPROVEMENT SURVEY PLAT AND IT IS NOT TO BE RELIED UPON FOR THE ESTABLISHMENT OF FENCE, BUILDING OR OTHER FUTURE IMPROVEMENT LINES.

NOTES:

- 1) BASIS OF BEARING FOR THIS MAP IS ASSUMED AND BASED UPON GPS OBSERVATIONS MADE BETWEEN MONUMENTS LOCATED AT THE SOUTHWEST AND WEST QUARTER CORNER OF SECTION 17, T.3N., R.64W., AND ALL BEARINGS SHOWN HEREON ARE RELATIVE THERETO.
- 2) HORIZONTAL DATUM IS NAD83.
- 3) VERTICAL DATUM IS NAVD83. ELEVATIONS ARE DERIVED FROM GPS-RTK OBSERVATIONS PROCESSED THROUGH OPUS, UTILIZING THE GEOD03 MODEL.
- 4) SEE VISIBLE IMPROVEMENTS EXHIBIT FOR IMPROVEMENTS WITHIN 400' OF PROPOSED SURFACE HOLE LOCATION
- 5) SURFACE USE: CULTIVATED FIELD

NOTICE: According to Colorado law you MUST commence any legal action based upon any defect in this W.L.C. within three years after you first discover such defect. In no event may any action based upon any such defect in this W.L.C. be commenced more than ten years from the date of the certification shown hereon.



FOR AND ON BEHALF OF
 DALEY LAND SURVEYING INC.,
 Robert Daley, PLS 35597

DALEY LAND SURVEYING, INC.

PARKER, CO. 80134

303 953 9841

SITE SKETCH THOMPSON D20-31D

SECTION 17, TOWNSHIP 3 NORTH, RANGE 64 WEST OF THE 6TH PRINCIPAL MERIDIAN

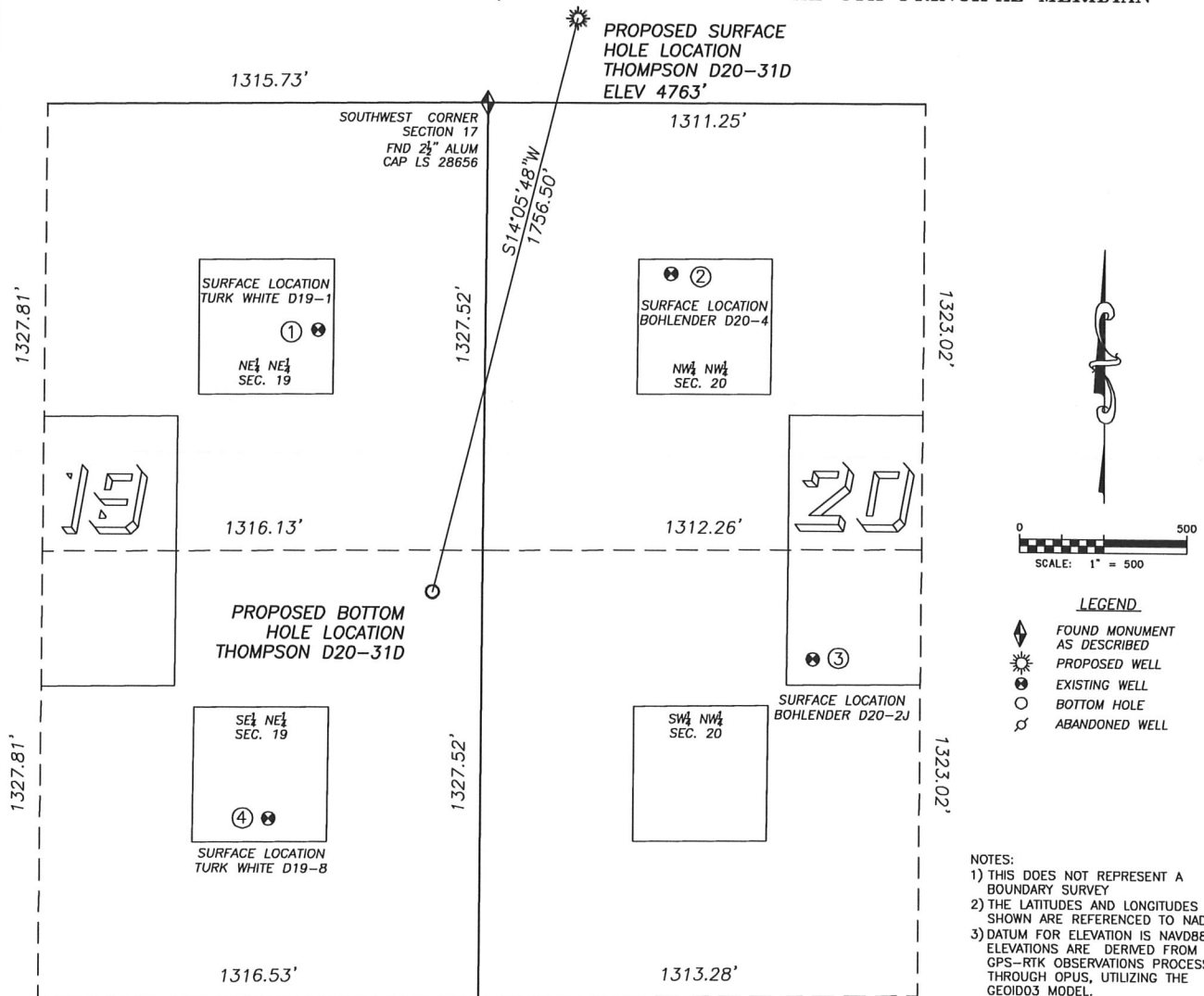

① **TURK WHITE D19-1**
NE/NE SEC. 19
673' FNL, 501' FEL
848' NW OF PROPOSED
BOTTOM HOLE LOCATION
LAT. N40.21620°
LONG. W104.58624°
EL: 4772'
PDOP 2.5

② **BOHLENDER D20-4**
NW/NW SEC. 20
506' FNL, 554' FWL
1184' NE OF PROPOSED
BOTTOM HOLE LOCATION
LAT. N40.21668°
LONG. W104.58246°
EL: 4766'
PDOP 3.3

③ **BOHLENDER D20-2J**
SW/NW SEC. 20
1648' FNL, 990' FWL
1155' SE OF PROPOSED
BOTTOM HOLE LOCATION
LAT. N40.21355°
LONG. W104.58092°
EL: 4769'
PDOP 1.6

④ **TURK WHITE D19-8**
SE/NE SEC. 19
2122' FNL, 631' FEL
832' SW OF PROPOSED
BOTTOM HOLE LOCATION
LAT. N40.21222°
LONG. W104.58674°
EL: 4771'
PDOP 2.1

