

Access Road Map

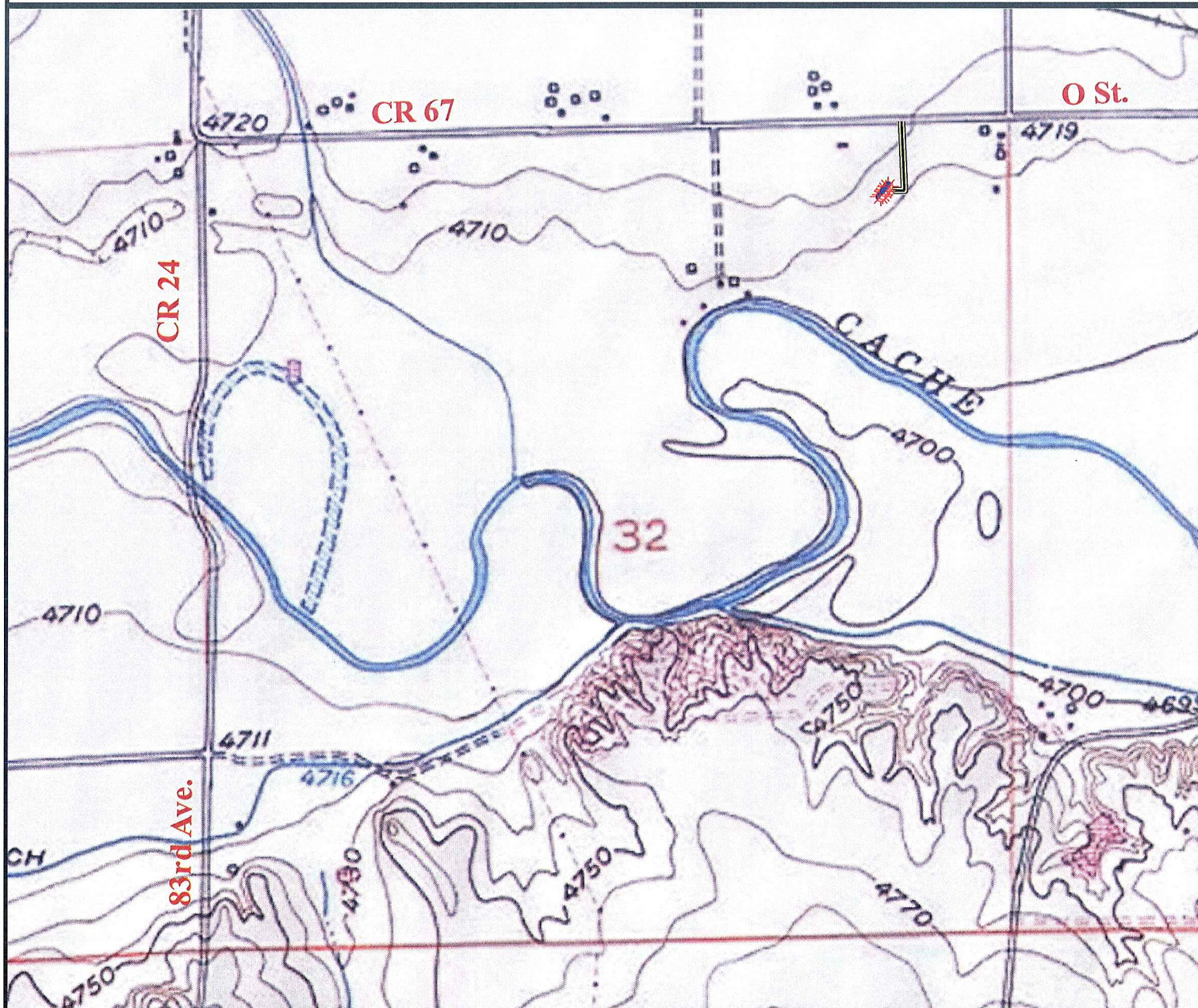

0 500 1,000 2,000 Feet

Legend

- | | |
|----------------------|-----------------------|
| Proposed Well | Building/Residence |
| Existing Well | Oil & Gas Equipment |
| Water Well | Water Body |
| Pedestal | Utility Box |
| CattleGuard/Gate | Railroad |
| Bridge | Fence |
| ECD | Overhead Power Line |
| 1000' Radius | Pipeline |
| Facilities Enclosure | Proposed Access Rd. |
| | Ditch/Canal |
| | Concrete Walled Ditch |

Access Road Map

AG Sec. 32 Multi Well Pad

Surface Location: T6N R66W S32

Field Date: 01/08/2010
Drawing Date: 01/12/2010
Drafter: BHF
Checked By: MPS
Revision: 1

Prepared for:
**ORR ENERGY
LLC**



Use our resources to find yours!
www.petro-fs.com

1801 W. 13th Ave Suite 207
Denver, CO 80204 Rifle, CO 81650
(303) 928-7128 (970) 625-4740