

Location Drawing

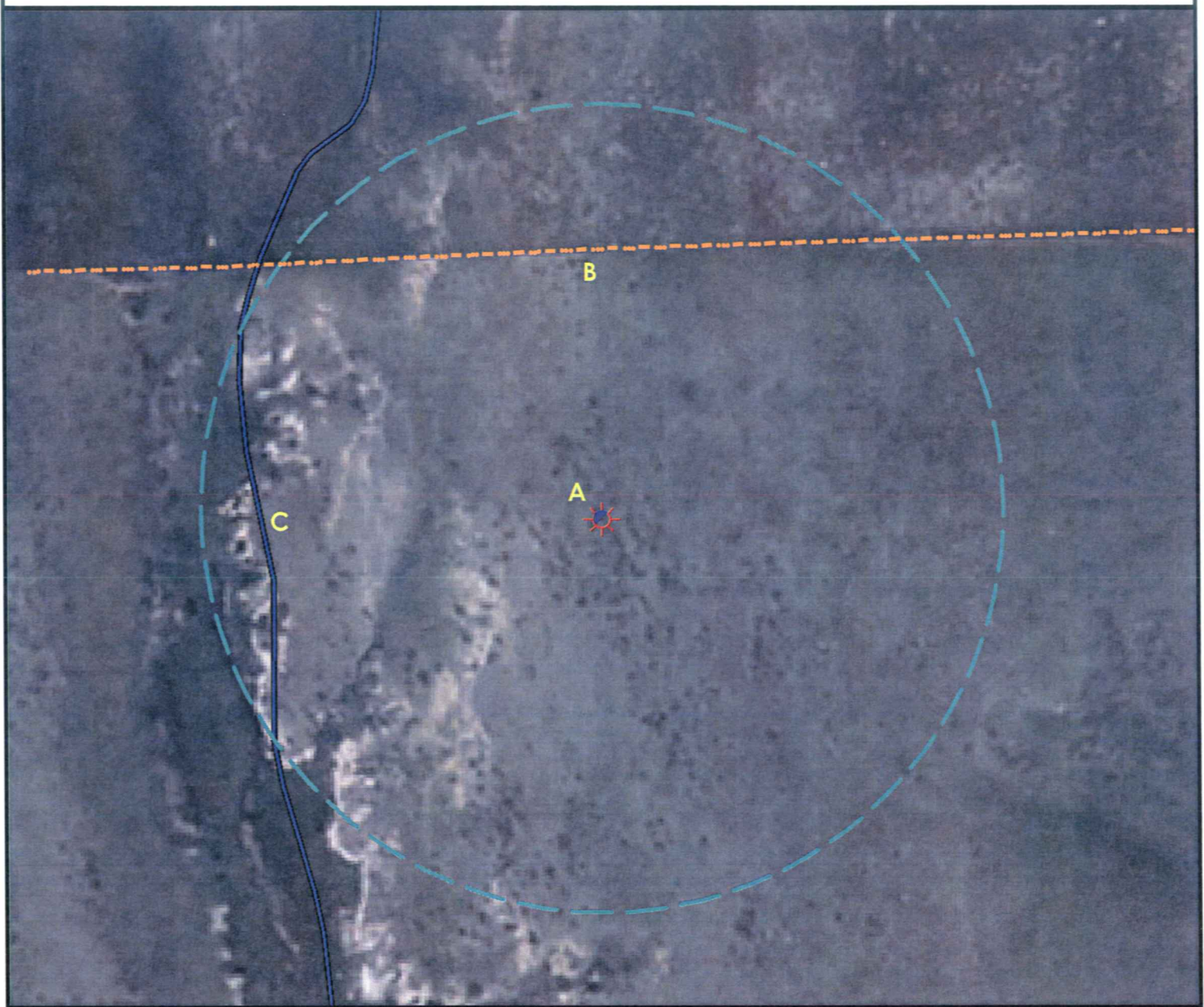

A. Proposed Well CANTRALL 02-03.

B. Fence is 267' N.

C. Intermittent stream 338' W. Stream not present during field work.



Legend

- | | |
|----------------------|-----------------------|
| Proposed Well | Building/Residence |
| Existing Well | Oil & Gas Equipment |
| Water Well | Water Body |
| Pedestal | Utility Box |
| CattleGuard/Gate | Railroad |
| Bridge | Fence |
| ECD | Overhead Power Line |
| 400' Radius | Pipeline |
| Facilities Enclosure | Access Road |
| | Ditch/Canal |
| | Concrete Walled Ditch |

400ft Radius Map

CANTRALL 02-03

Surface Location: T2S R44W S2

Description of surface uses : Improved Pasture

Field Date: 01/13/2010
 Drawing Date: 01/27/2010
 Drafter: BHF
 Checked By: MPS

Aerial Photo supplied by NAIP - 2009

Prepared for:
 Rosetta Resources
 Operating LP
 717 Texas Avenue, Ste. 2800
 Houston, TX 77002



Use our resources to find yours!
www.petro-fs.com

1801 W. 13th Ave Suite 207
 Denver, CO 80204
 (303) 928-7128
 111 E. Third Street
 Rifle, CO 81650
 (970) 625-4740