



Proposed Spacing Unit
2096216

1 of 7

K.P. KAUFFMAN COMPANY, INC.

WORLD TRADE CENTER
1675 BROADWAY, 28TH FLOOR
DENVER, COLORADO 80202-4628

TELEPHONE (303) 825-4822

FACSIMILE (303) 825-4825

www.kpk.com

RML #5-8-32

RECEIVED

FEB 18 2010

COGCC

February 16, 2010

Department of Natural Resources
Oil and Gas Conservation Commission
The Chancery Building
1120 Lincoln St., Ste 801
Denver, CO 80203

Re: Notice of Proposed Well (318Ae.)
RML# 5-8-32
SW/4NW/4 Section 8, Township 4 North, Range 66 West
Weld County, Colorado

Dear Director,

K.P. Kauffman Company, Inc. (KPK) hereby certifies to the Director that a twenty (20) day notice has been given by certified mail to all owners in the proposed wellbore spacing unit. We have not received any objections to such well location, proposed spacing unit, or additional producing formation. KPK hereby requests the Director to approve the boundary well.

If you have any questions or issues regarding this permit, please contact Jason Lilley, CPL at (303) 825-4822.

Sincerely,

K.P. Kauffman Company, Inc.

Sherry Glass
Engineering Technician

FEB 18 2010

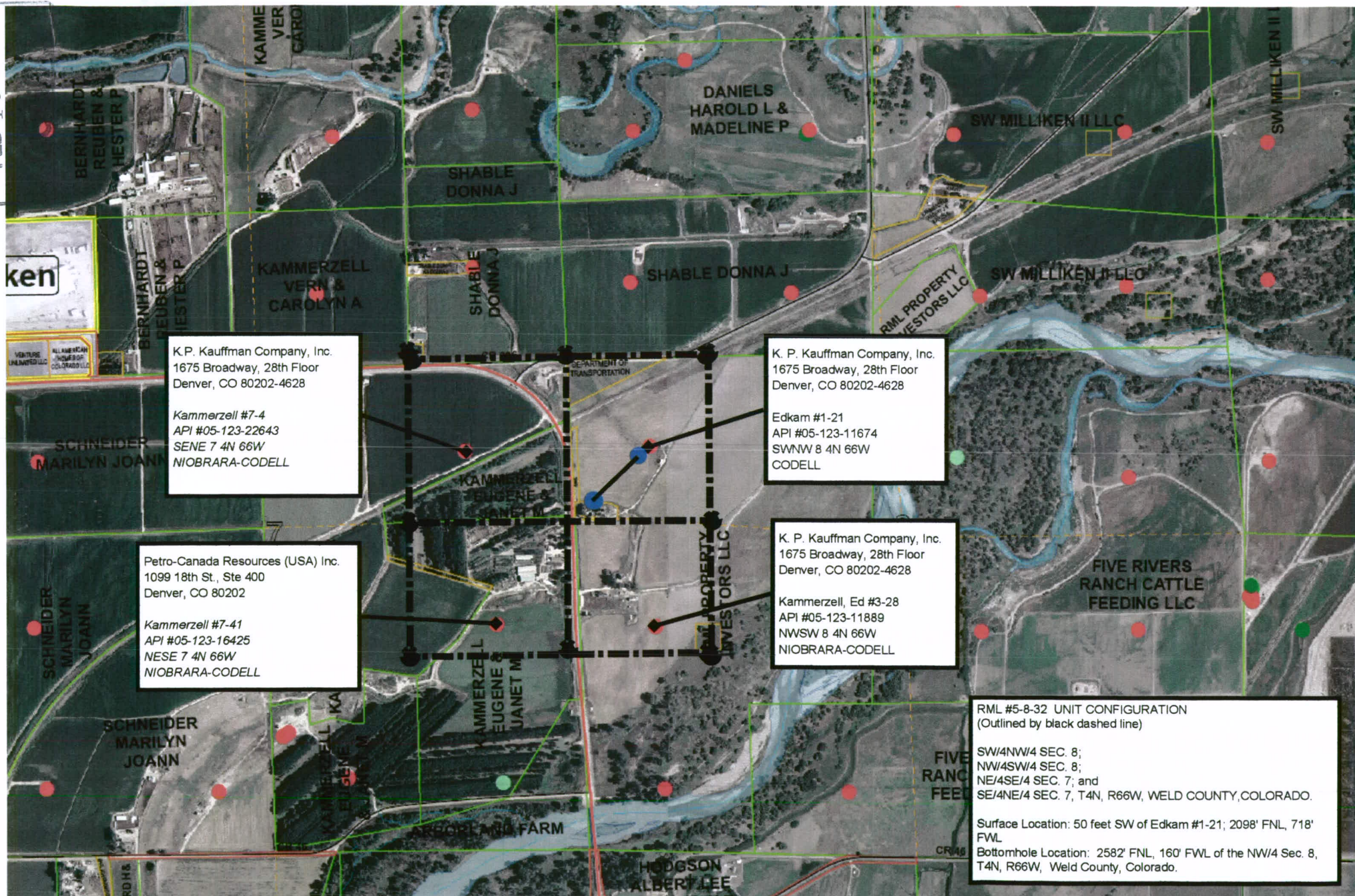

K.P. Kauffman Company, Inc.
1675 Broadway, 28th Floor
Denver, CO 80202-4628

Kammerzell #7-4
API #05-123-22643
SENE 7 4N 66W
NIOBRARA-CODELL

Petro-Canada Resources (USA) Inc.
1099 18th St., Ste 400
Denver, CO 80202

Kammerzell #7-41
API #05-123-16425
NESE 7 4N 66W
NIOBRARA-CODELL

K. P. Kauffman Company, Inc.
1675 Broadway, 28th Floor
Denver, CO 80202-4628

Edkam #1-21
API #05-123-11674
SWNW 8 4N 66W
CODELL

K. P. Kauffman Company, Inc.
1675 Broadway, 28th Floor
Denver, CO 80202-4628

Kammerzell, Ed #3-28
API #05-123-11889
NWSW 8 4N 66W
NIOBRARA-CODELL

RML #5-8-32 UNIT CONFIGURATION
(Outlined by black dashed line)

SW/4NW/4 SEC. 8;
NW/4SW/4 SEC. 8;
NE/4SE/4 SEC. 7; and
SE/4NE/4 SEC. 7, T4N, R66W, WELD COUNTY, COLORADO.

Surface Location: 50 feet SW of Edkam #1-21; 2098' FNL, 718' FWL
Bottomhole Location: 2582' FNL, 160' FWL of the NW/4 Sec. 8, T4N, R66W, Weld County, Colorado.

COPY

RECEIVED

FEB 18 2010

COGCC

January 18, 2010

Petro-Canada Resources (USA) Inc.
1099 18th St., Ste 400
Denver, CO 80202

Re: Notice of Proposed Boundary Well (318A.e.) RML #5-8-32
Surface Location: 2098' FNL, 718' FWL in the SW/4NW/4 Sec. 8, T4N,
R66W, Weld County, Colorado
Bottom Hole Location: 2582' FNL, 160' FWL in the SW/4NW/4 Sec. 8, T4N,
R66W, Weld County, Colorado.

To Whom It May Concern:

K.P. Kauffman Company, Inc. hereby gives twenty (20) days notice in accordance with Colorado Oil and Gas Conservation Commission rule 318A.e.(6) of a proposed boundary well or wellbore spacing unit to all owners in the proposed wellbore spacing unit. The proposed Niobrara-Codell completion and spacing unit will comprise 160 acres including the NE/4SE/4 Sec. 7, T4N, R66W, Weld County, Colorado. Our records indicate that Petro-Canada Resources (USA) Inc. operates the Kammerzell #7-41 located in the NE/4SE/4, Sec. 7, T4N, R66W, Weld County, Colorado.

According to COGCC rules and policies, Petro-Canada Resources (USA) Inc. shall have a twenty (20) day period after receipt of such notice to object in writing to the K.P. Kauffman Company, Inc. regarding the well location, proposed spacing unit, or any additional producing formation. If a timely objection is received, the matter shall be set on the docket at the next available Commission hearing. If you have any questions or comments please contact me either in writing or at the above phone listing.

Thank you,

Avi Mehler
Land Department

U.S. Postal Service
CERTIFIED MAIL RECEIPT
(Domestic Mail Only; No Insurance Coverage Provided)

For delivery information visit our website at www.usps.com

OFFICIAL USE

Postage	\$
Certified Fee	
Return Receipt Fee (Endorsement Required)	
Restricted Delivery Fee (Endorsement Required)	
Total Postage & Fees	\$

Postmark
Here

RECEIVED

FEB 18 2010

COGCC

Sent To

PETRO-CANADA RESOURCES (USA) INC

Street, Apt. No.,
or PO Box No.

999 18th ST, STE 600

City, State, ZIP+4

DENVER CO 80202

PS Form 3800, August 2006

See Reverse for Instructions

SENDER: COMPLETE THIS SECTION

- Complete items 1, 2, and 3. Also complete item 4 if Restricted Delivery is desired.
- Print your name and address on the reverse so that we can return the card to you.
- Attach this card to the back of the mailpiece, or on the front if space permits.

1. Article Addressed to:

**PETRO -CANADA RESOUREES (USA)
999 18th ST STE 600
DENVER CO 80202**

*Kammerzell #7-7-24
RML #5-8-32*

2. Article Number
(Transfer from service label)

COMPLETE THIS SECTION ON DELIVERY

A. Signature

X Mouse Linn ☒ Agent
☐ Addressee

B. Received by (Printed Name)

C. Date of Delivery

2-3-10

- D. Is delivery address different from item 1?** ☐ Yes
If YES, enter delivery address below: ☐ No

3. Service Type

- ☒ Certified Mail ☐ Express Mail
☐ Registered ☒ Return Receipt for Merchandise
☐ Insured Mail ☐ C.O.D.

4. Restricted Delivery? (Extra Fee) ☐ Yes

7009 3410 0000 2496 1381

PS Form 3811, February 2004

Domestic Return Receipt

102595-02-M-1540

FEB 18 2010

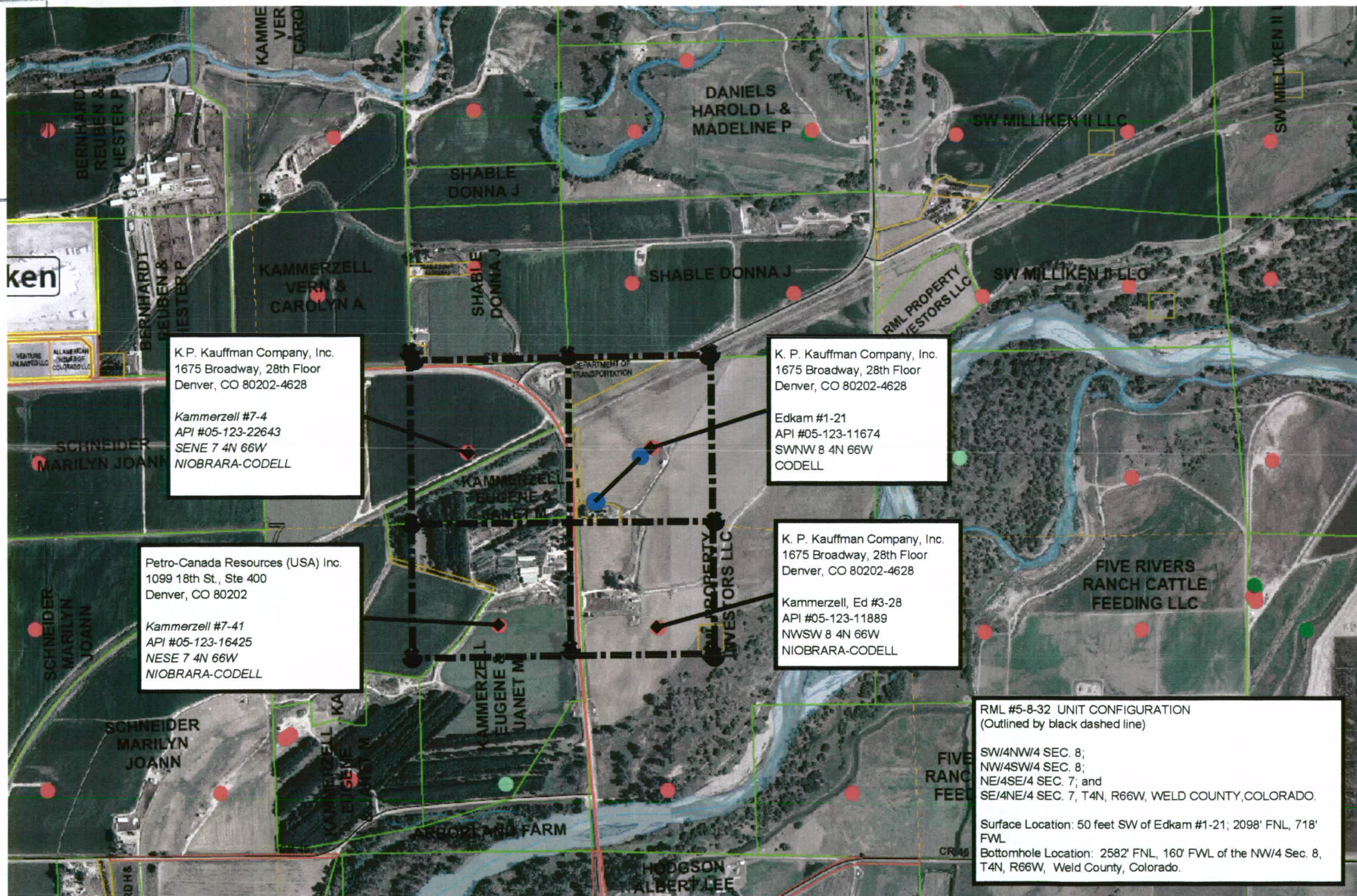

BASIS OF BEARINGS: THE SOUTH LINE OF THE SE 1/4 OF SECTION 8, AS SHOWN HEREON.

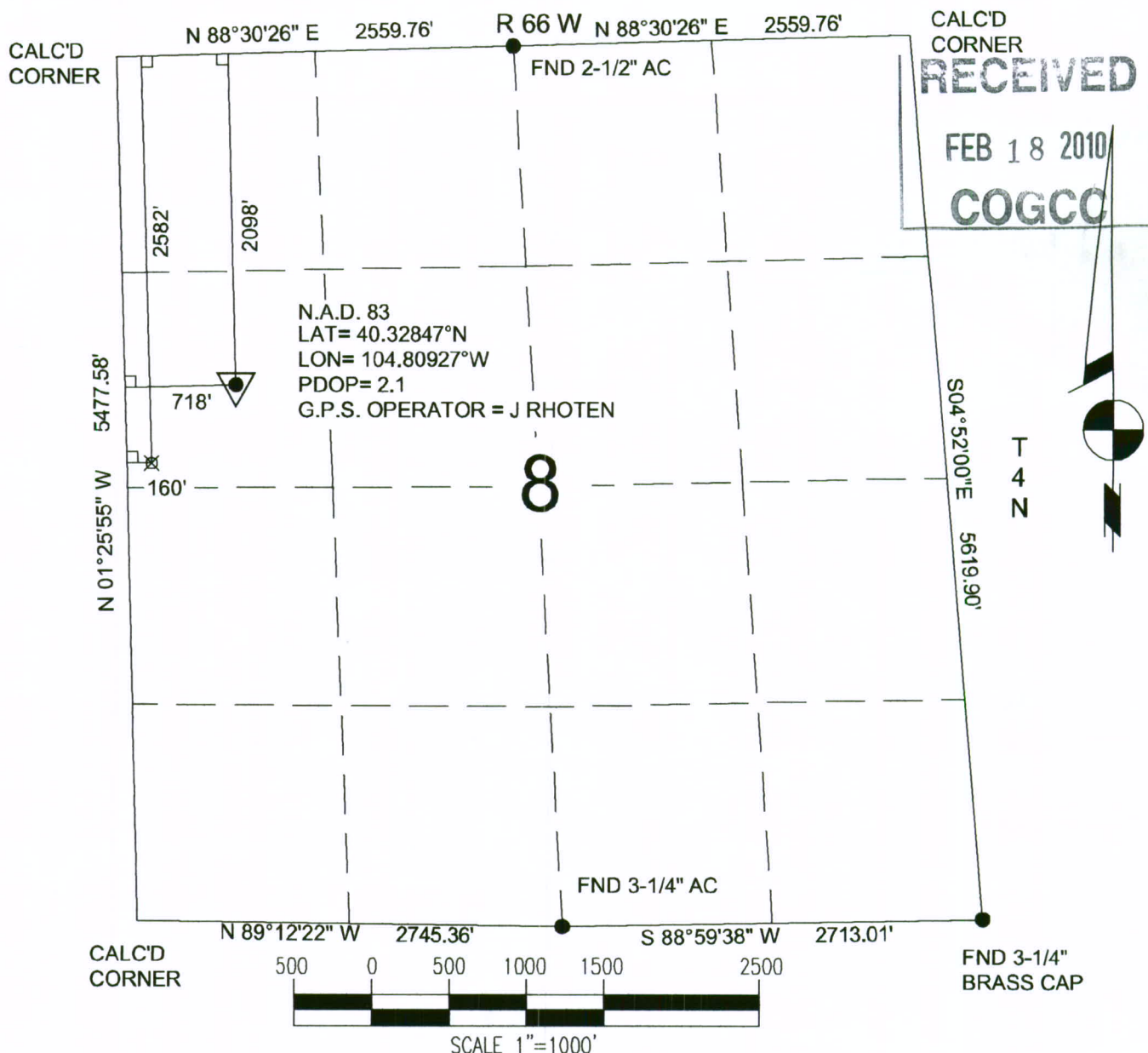

Power Surveying Co., Inc. of Frederick, Colorado has in accordance with a request from MIKE PRITCHARD for KP KAUFFMAN CO.

determined the location of RML 5-8-32

to be 2098' FNL & 718' FWL Section 8, Township 4 NORTH

Range 66 WEST of the Sixth Principal Meridian, WELD County, COLORADO

LOCATION NOTES

LOCATION FALLS IN: PLOWED FIELD

IMPROVEMENTS: EXISTING WELL 50' NORTHEAST OF LOCATION.
TANKS 85' SOUTHEAST OF LOCATION

ELEVATION DETERMINED FROM NAVD 1988 DATUM.
GROUND ELEVATION = 4716'

DISTANCES AND BEARINGS ARE FIELD MEASURED
UNLESS OTHERWISE NOTED.

LEGEND

- SECTION CORNER (AS NOTED)
- ▼ PROPOSED WELL LOCATION
- ⊗ PROPOSED BOTTOM HOLE LOCATION



7800 MILLER DRIVE, UNIT C
FREDERICK, COLORADO 80504

PH. 303-702-1617
FAX. 303-702-1488
WWW.POWERSURVEYING.COM

KEVIN E RANDOLPH
COLORADO P.L.S. #35581

FIELD DATE: 12-12-06 WO# 501-06-1125
DATE OF COMPLETION: 12-13-06
REVISED : 1-15-2009 (NAME CHANGE)

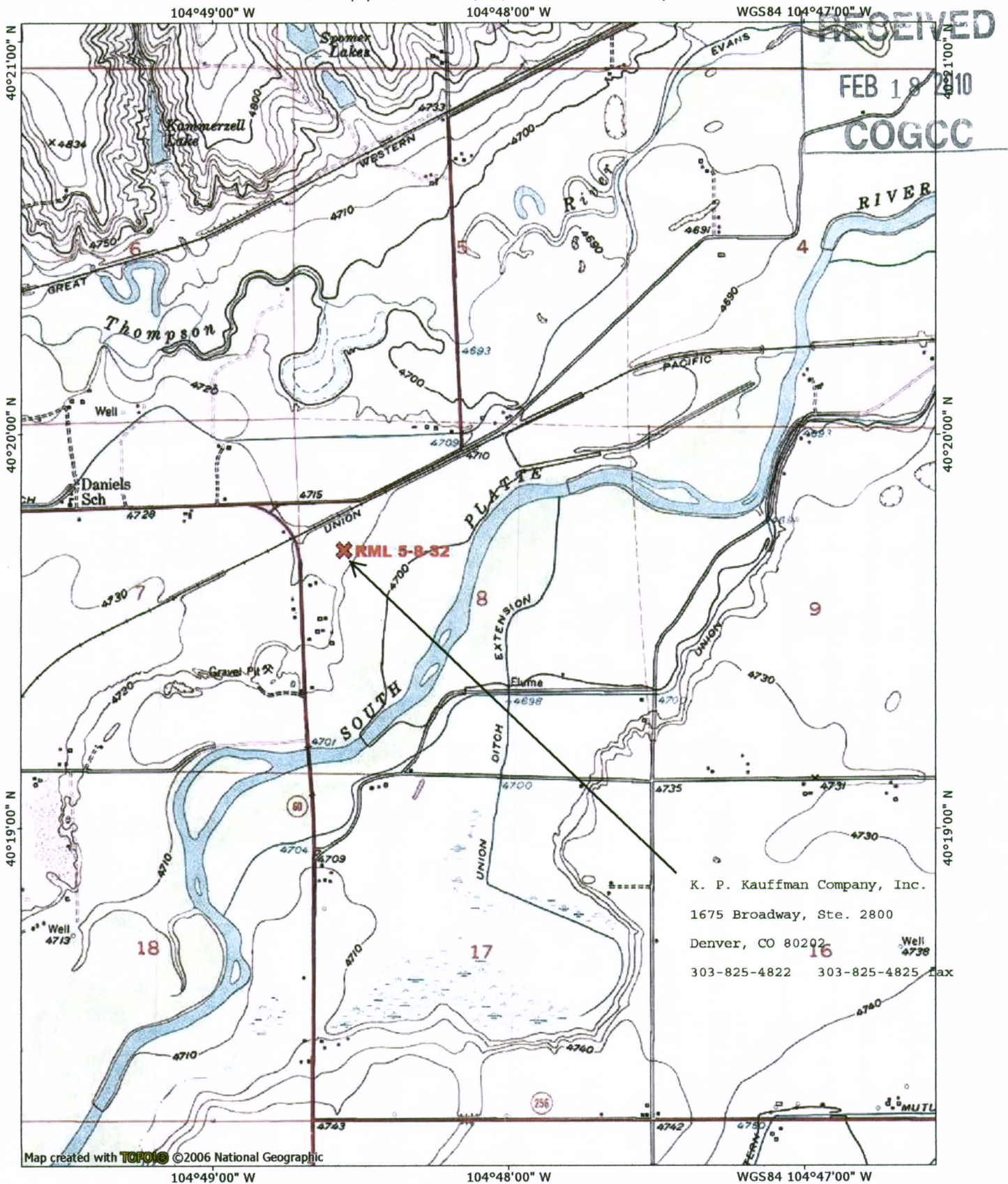

0.0 0.5 miles
0.0 0.5 1.0 km

TN* MN
9 1/2°
01/15/09