

APACHE GOLD 34-20 & FLATHEAD 34-20 VP

SECTION 20, TOWNSHIP 19 SOUTH, RANGE 69 WEST, 6TH P.M.

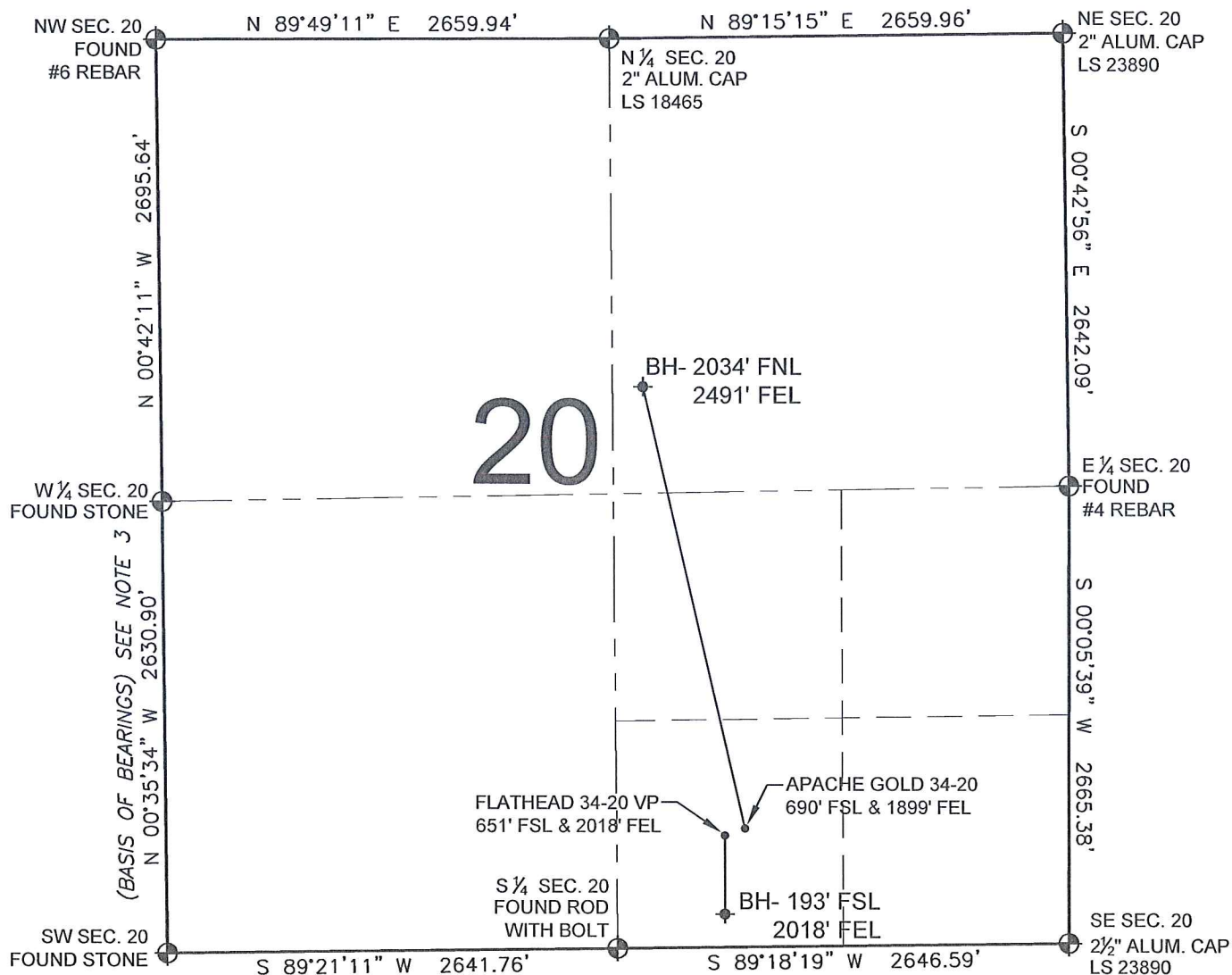



LEGEND

- ⊕ = EXISTING MONUMENT
- ⬮ = BOTTOM HOLE
- = PROPOSED WELL
- ◆ = EXISTING WELL

NOTES:

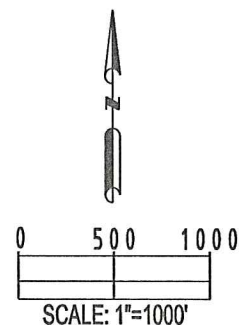
1. THIS IS NOT A MONUMENTED BOUNDARY SURVEY.
2. THIS DRAWING DEPICTS PROPOSED WELLS AND BOTTOM HOLES IN RELATION TO APPARENT SECTION LINES.
3. ALL DISTANCES ARE FIELD MEASURED UNLESS OTHERWISE NOTED.
4. SCALE AS SHOWN.



PREPARED BY:  PFS Petroleum Field Services, LLC 1801 W. 13th Ave. Denver, CO 80204	FIELD DATE: 01-19-10	WELL NAME: APACHE GOLD 34-20 & FLATHEAD 34-20 VP
	DRAWING DATE: 02-18-10	SURFACE LOCATION: FREMONT COUNTY, COLORADO
	BY: SMF	SE 1/4 SE 1/4, SEC. 20, T19S, R69W

NOTICE: ACCORDING TO COLORADO LAW YOU MUST COMMENCE ANY LEGAL ACTION BASED UPON ANY DEFECT IN THIS SURVEY WITHIN THREE YEARS AFTER YOU FIRST DISCOVER SUCH DEFECT. IN NO EVENT MAY ANY ACTION BASED UPON ANY DEFECT IN THIS SURVEY BE COMMENCED MORE THAN TEN YEARS FROM THIS SAID DATE OF THIS CERTIFICATION SHOWN HEREON.