

WILLIAM H. SMITH & ASSOCIATES P.C.  
SURVEYING CONSULTANTS  
MARATHON OIL COMPANY  
LOCATION DRAWING

P.O. BOX 820  
GREEN RIVER, WYOMING 82935

550 EAST 2ND NORTH  
PH. 307-875-3638  
FAX. 307-875-3640

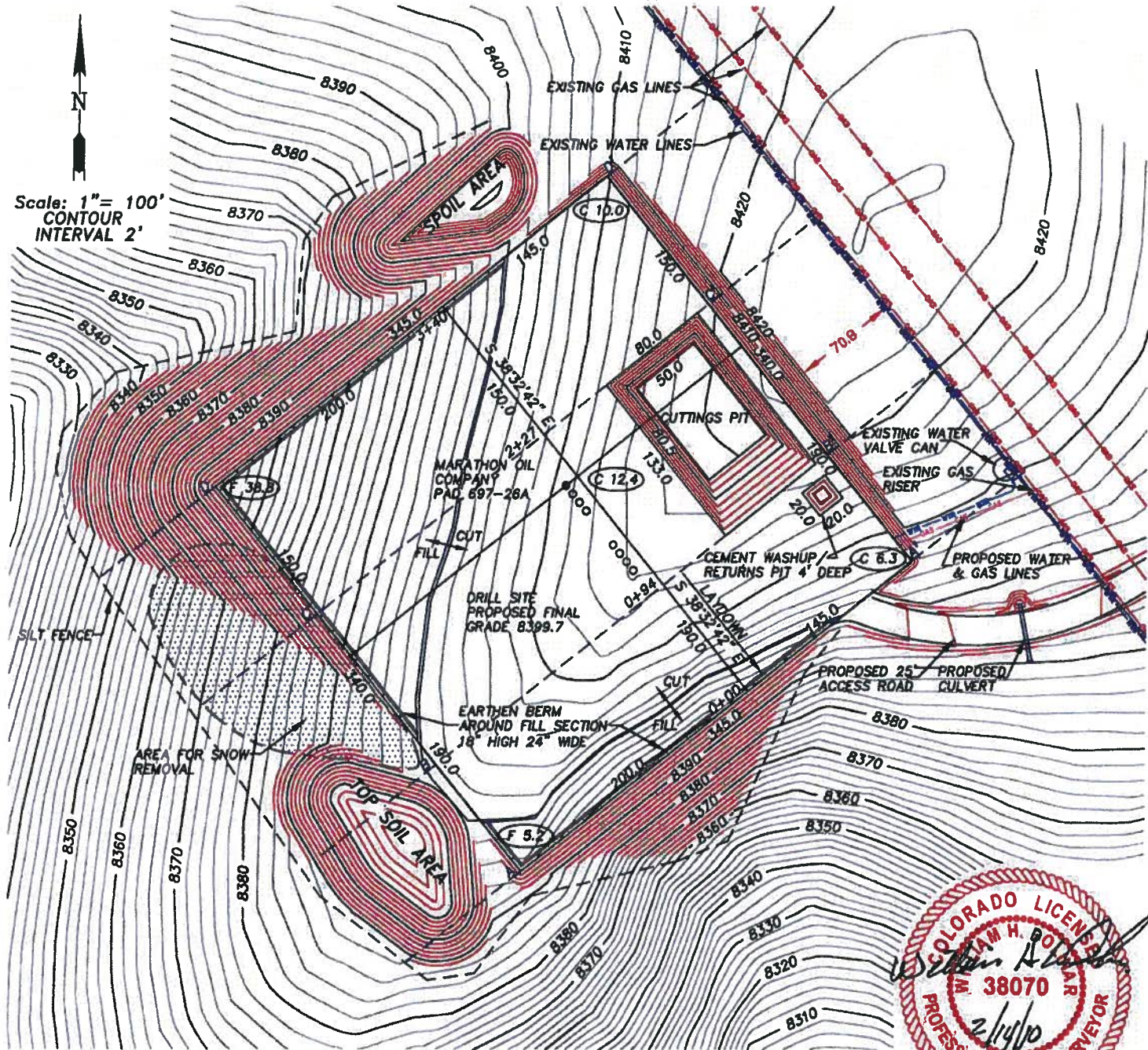

CUTTINGS PIT  
133' X 80' X 15'  
SLOPE = 1:1 & 2.5:1  
CAPACITY  
105,965.5 CU. FT.  
3,924.7 CU. YDS.

CEMENT WASHUP/RETURNS PIT  
20' X 20' X 4'  
SLOPE = 1.5:1  
CAPACITY  
148 BBLs FULL  
44 BBLs WORKING CAPACITY  
WITH 2' FREE BOARD

JOB NO. 26099  
02/12/2010 CED  
PAD697-26A/PAD697-26A.DWG

CUT SLOPES: 1:1  
FILL SLOPES: 1.5:1  
QUANTITIES:  
TOTAL CUT = 41,339 BANK CUBIC YARDS  
TOTAL FILL = 31,438 BANK CUBIC YARDS  
TOPSOIL AT 12 INCHES OF DEPTH = 5,868 BANK CUBIC YARDS  
SPOIL = 4,033 BANK CUBIC YARDS  
DISTURBED AREA = 158,437 SQ. FT. OR 3.64 ACRES

NOTES:  
1. ALL AVAILABLE TOPSOIL WITHIN DISTURBED AREA TO BE STOCKPILED FOR FUTURE RECLAMATION.  
2. STRIP TOPSOIL FROM DISTURBED AREA OF TOP SOIL AND SPOIL PILES.  
3. SIX INCHES OF 3" ONSITE AGGREGATE TO BE PLACED ON PAD SURFACE.  
4. SPOIL PILE AND TOP SOIL PILE TO BE SEEDDED FOLLOWING FINAL CONSTRUCTION.

PREPARED FOR:  
MARATHON OIL COMPANY  
P.O. Box 3128  
Houston, TX 77253  
5555 San Felipe  
Houston, TX 77056

LOCATION:  
PAD 697-26A  
WITHIN THE NE/4 SECTION 26,  
T 6 S, R 97 W, 6TH PM.  
GARFIELD COUNTY, COLORADO  
SHEET 4 OF 5





WILLIAM H. SMITH & ASSOCIATES P.C.  
SURVEYING CONSULTANTS  
MARATHON OIL COMPANY  
PAD 697-26A

P.O. BOX 820  
GREEN RIVER, WYOMING 82935

550 EAST 2ND NORTH  
PH. 307-875-3638  
FAX. 307-875-3640

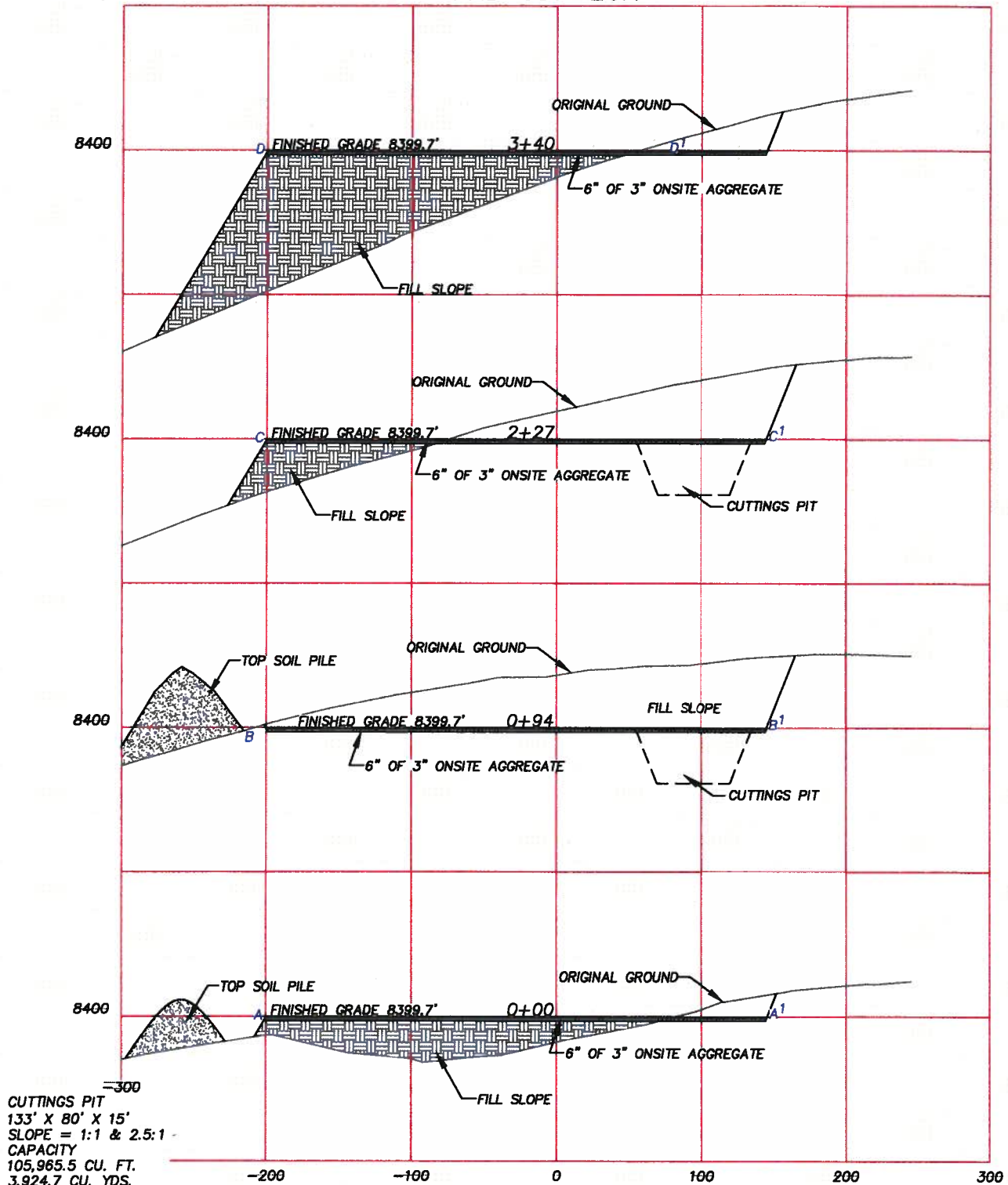

CUTTINGS PIT  
133' X 80' X 15'  
SLOPE = 1:1 & 2.5:1  
CAPACITY  
105,965.5 CU. FT.  
3,924.7 CU. YDS.

CEMENT WASHUP/RETURNS PIT  
20' X 20' X 4'  
SLOPE = 1.5:1  
CAPACITY  
148 BBLs FULL  
44 BBLs WORKING CAPACITY  
WITH 2' FREE BOARD

JOB NO. 26099  
02/12/2010 CED  
PAD697-23A/PAD697-23A.DWG

HORIZONTAL SCALE: 1"=100 FEET  
VERTICAL SCALE: 1"=40.00 FEET

CUT SLOPES: 1:1  
FILL SLOPES: 1.5:1

QUANTITIES:  
TOTAL CUT = 41,339 BANK CUBIC YARDS  
TOTAL FILL = 31,438 BANK CUBIC YARDS  
TOPSOIL AT 12 INCHES OF DEPTH = 5,868 BANK CUBIC YARDS  
SPOIL = 4,033 BANK CUBIC YARDS  
DISTURBED AREA = 158,437 SQ. FT. OR 3.64 ACRES

200  
300  
PREPARED FOR:  
MARATHON OIL COMPANY  
P.O. Box 3128  
Houston, TX 77253  
5555 San Felipe  
Houston, TX 77056

LOCATION:  
PAD 697-26A  
WITHIN THE NE/4 SECTION 26,  
T 6 S, R 97 W, 6TH PM.  
GARFIELD COUNTY, COLORADO  
SHEET 2 OF 4

WILLIAM H. SMITH & ASSOCIATES P.C.  
SURVEYING CONSULTANTS  
MARATHON OIL COMPANY

P.O. BOX 820  
GREEN RIVER, WYOMING 82935

550 EAST 2ND NORTH  
PH. 307-875-3638  
FAX. 307-875-3640

PAD 697-26A DIRECTION LAYOUT

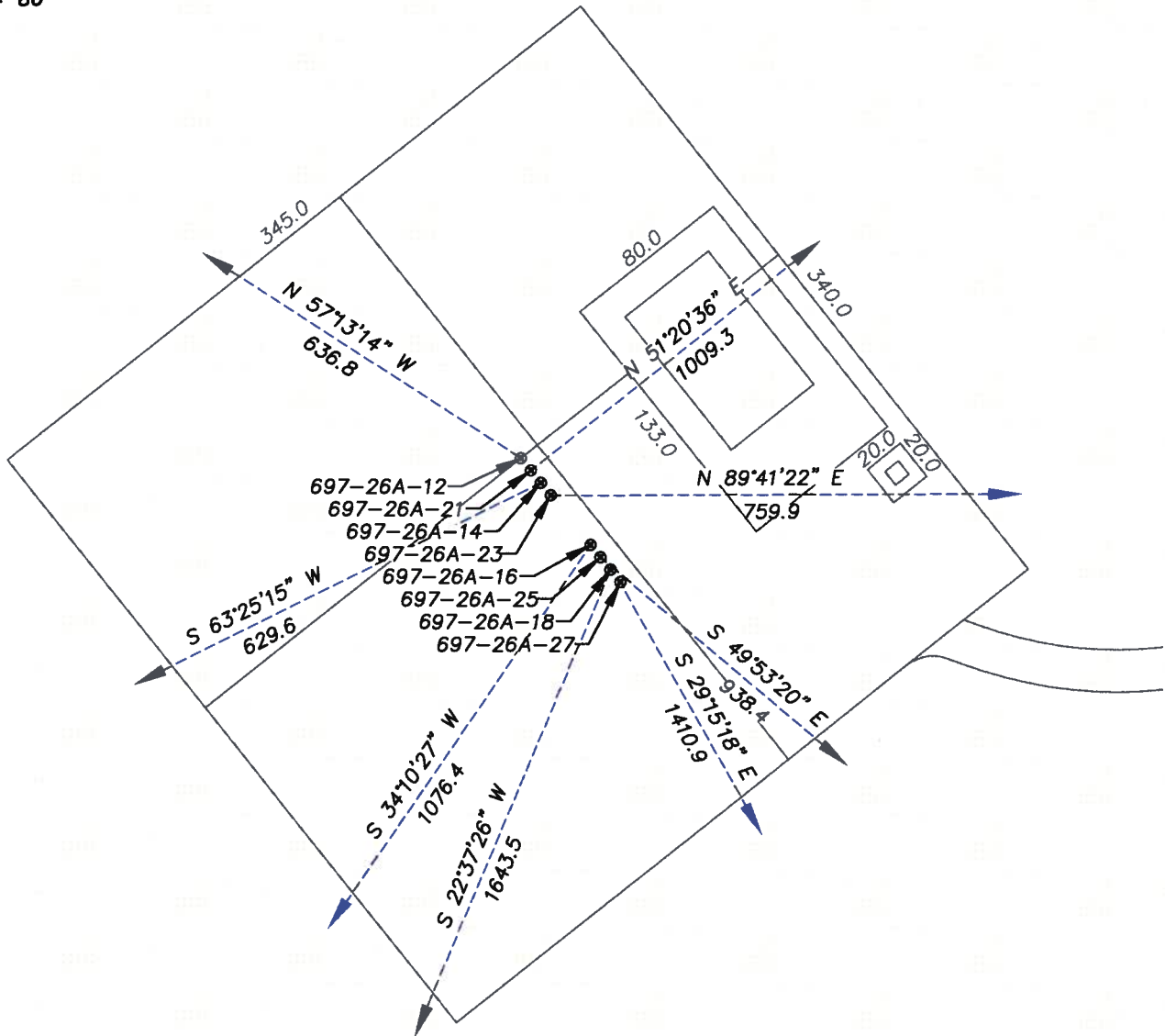
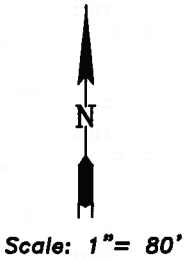

PREPARED FOR:  
MARATHON OIL COMPANY  
P.O. Box 3128  
Houston, TX 77253  
5555 San Felipe  
Houston, TX 77056

LOCATION:  
PAD 697-26A  
WITHIN THE NE/4 SECTION 26,  
T6S, R97W, 6TH PM.  
GARFIELD COUNTY, COLORADO  
SHEET 3 OF 4

JOB NO. 26099  
02/12/2010 CED  
PAD 697-26A/PAD 697-26A DRILL DIRECTION.DWG

WILLIAM H. SMITH & ASSOCIATES P.C.  
SURVEYING CONSULTANTS  
MARATHON OIL COMPANY  
PAD 697-26A FACILITIES LAYOUT

P.O. BOX 820  
GREEN RIVER, WYOMING 82935

550 EAST 2ND NORTH  
PH. 307-875-3638  
FAX. 307-875-3640



Scale: 1" = 80'

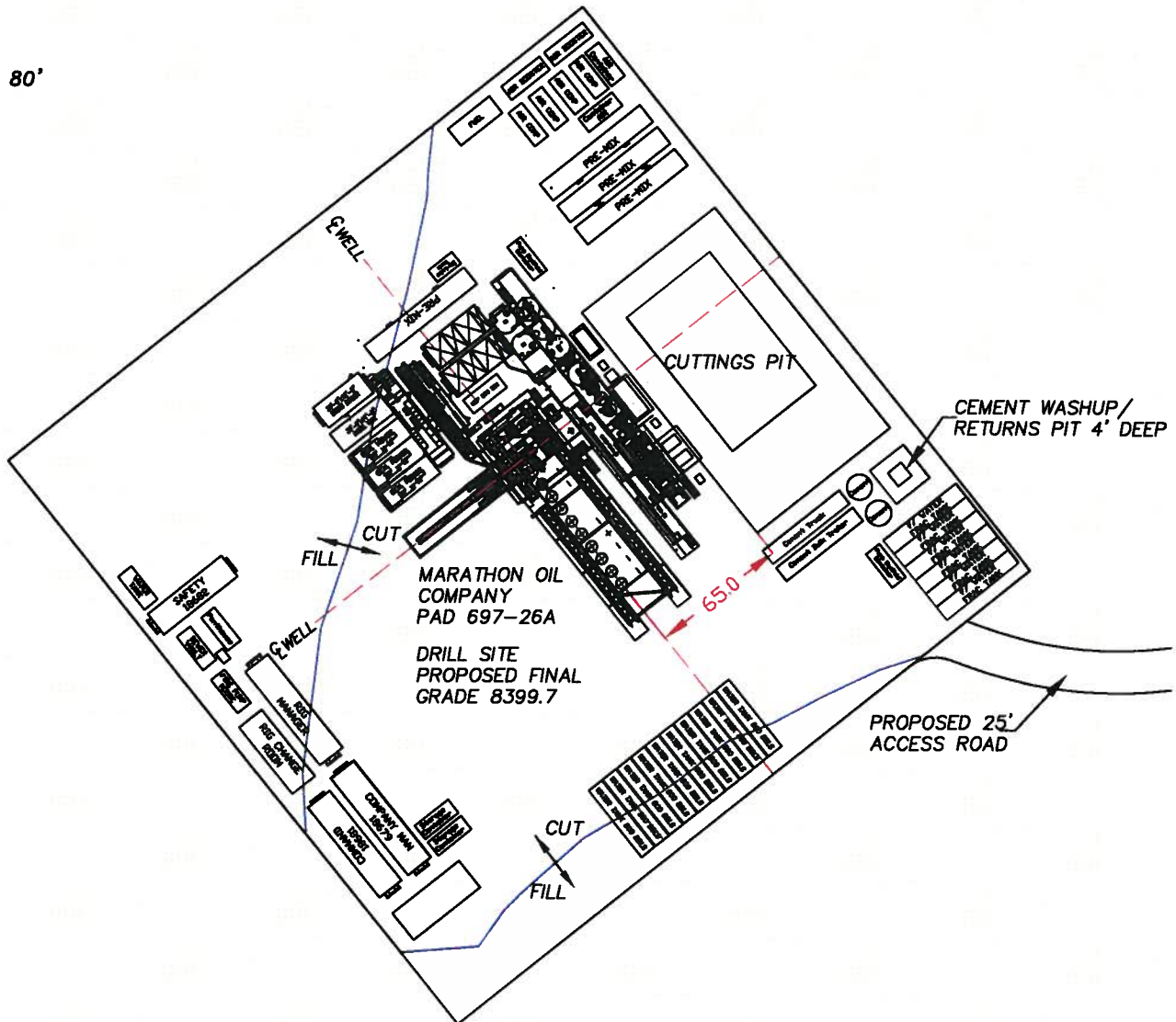

CUTTINGS PIT  
133' X 80' X 15'  
SLOPE = 1:1 & 2.5:1  
CAPACITY  
105,965.5 CU. FT.  
3,924.7 CU. YDS.

CEMENT WASHUP/RETURNS PIT  
20' X 20' X 4'  
SLOPE = 1.5:1  
CAPACITY  
148 BBLs FULL  
44 BBLs WORKING CAPACITY  
WITH 2' FREE BOARD

JOB NO. 26099  
02/12/2010 CED  
PAD697-26A/PAD697-26A.DWG

PREPARED FOR:  
MARATHON OIL COMPANY  
P.O. Box 3128  
Houston, TX 77253  
5555 San Felipe  
Houston, TX 77056

LOCATION:  
PAD 697-26A  
WITHIN THE NE/4 SECTION 26,  
T 6 S, R 97 W, 6TH PM.  
GARFIELD COUNTY, COLORADO  
SHEET 4 OF 4