

CONSTRUCTION LAYOUT DRAWING

WILLIAMS PRODUCTION RMT COMPANY

PLAT #2 LOCATION LAYOUT FOR GM 23-34

SCALE: 1" = 60'

DATE: 06-05-09

Drawn By: D.R.B.

Revised: 06-16-09 D.R.B.

Revised: 10-15-09 D.R.B.

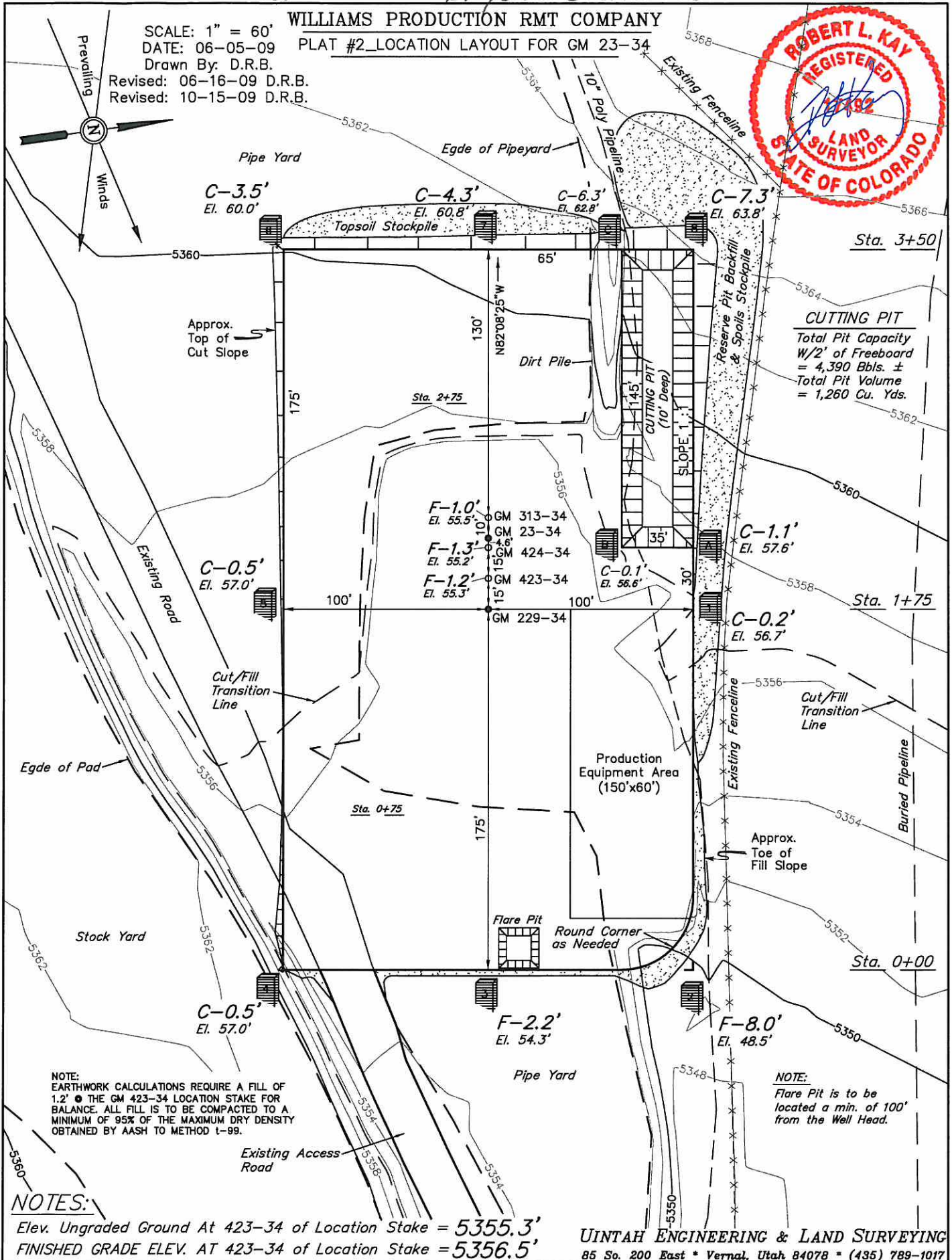
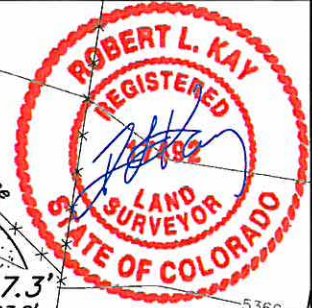

NOTES:

Elev. Ungraded Ground At 423-34 of Location Stake = 5355.3'
FINISHED GRADE ELEV. AT 423-34 of Location Stake = 5356.5'

UINTAH ENGINEERING & LAND SURVEYING
85 So. 200 East • Vernal, Utah 84078 • (435) 789-1017

CONSTRUCTION LAYOUT / X SECTION

WILLIAMS PRODUCTION RMT COMPANY
PLAT #3_TYPICAL CROSS SECTIONS FOR GM 23-34

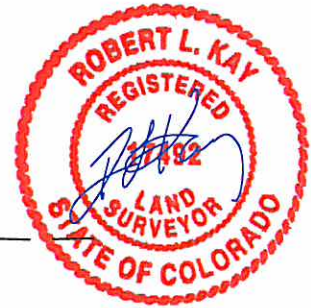

1" = 40'
X-Section
Scale
1" = 100'

DATE: 06-05-09
Drawn By: D.R.B.
Revised: 06-16-09 D.R.B.
Revised: 10-15-09 D.R.B.

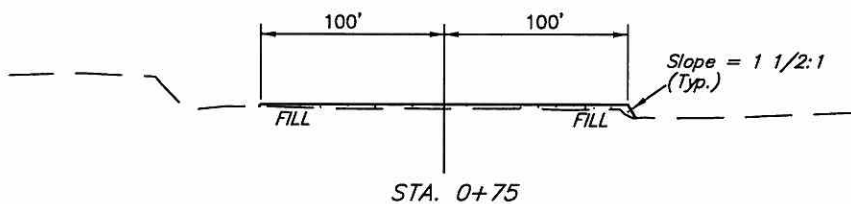
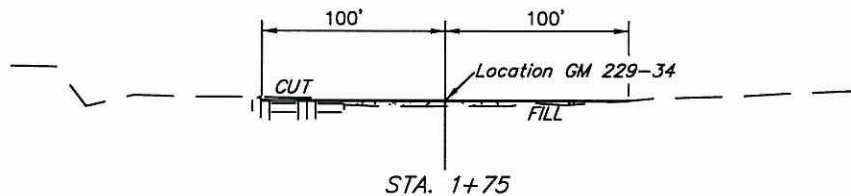
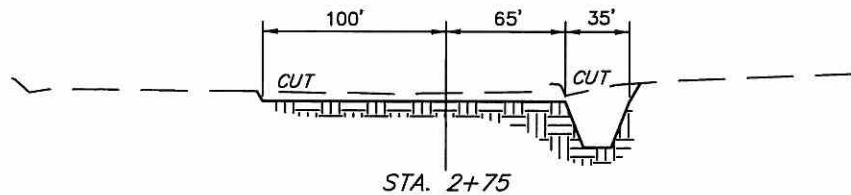
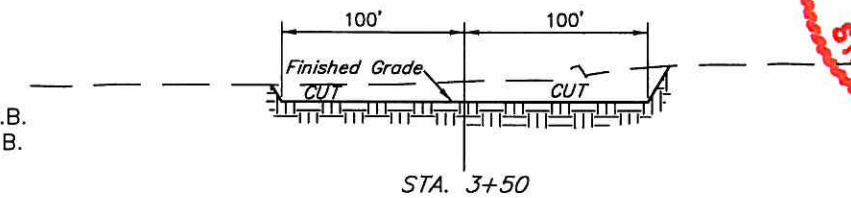

NOTE:
Topsoil should not be
Stripped Below Finished
Grade on Substructure Area.

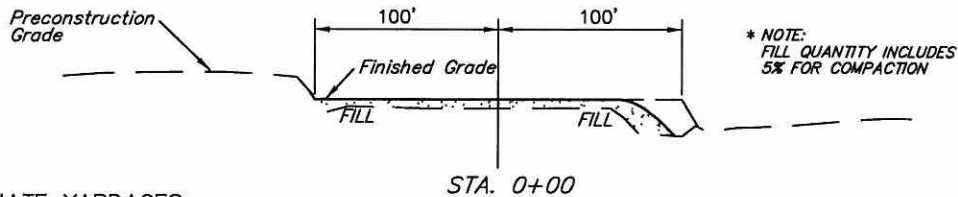

* NOTE:
FILL QUANTITY INCLUDES
5% FOR COMPACTION

APPROXIMATE YARDAGES

CUT
(6") Topsoil Stripping = 1,420 Cu. Yds.
Remaining Location = 3,380 Cu. Yds.
TOTAL CUT = 4,800 CU.YDS.
FILL = 2,750 CU.YDS.

EXCESS MATERIAL = 2,050 Cu. Yds.
Topsoil & Pit Backfill
(1/2 Pit Vol.) = 2,050 Cu. Yds.
EXCESS UNBALANCE
(After Rehabilitation) = 0 Cu. Yds.

UINTAH ENGINEERING & LAND SURVEYING
85 So. 200 East * Vernal, Utah 84078 * (435) 789-1017