

# LOCATION DRAWING

34-T65-R96W

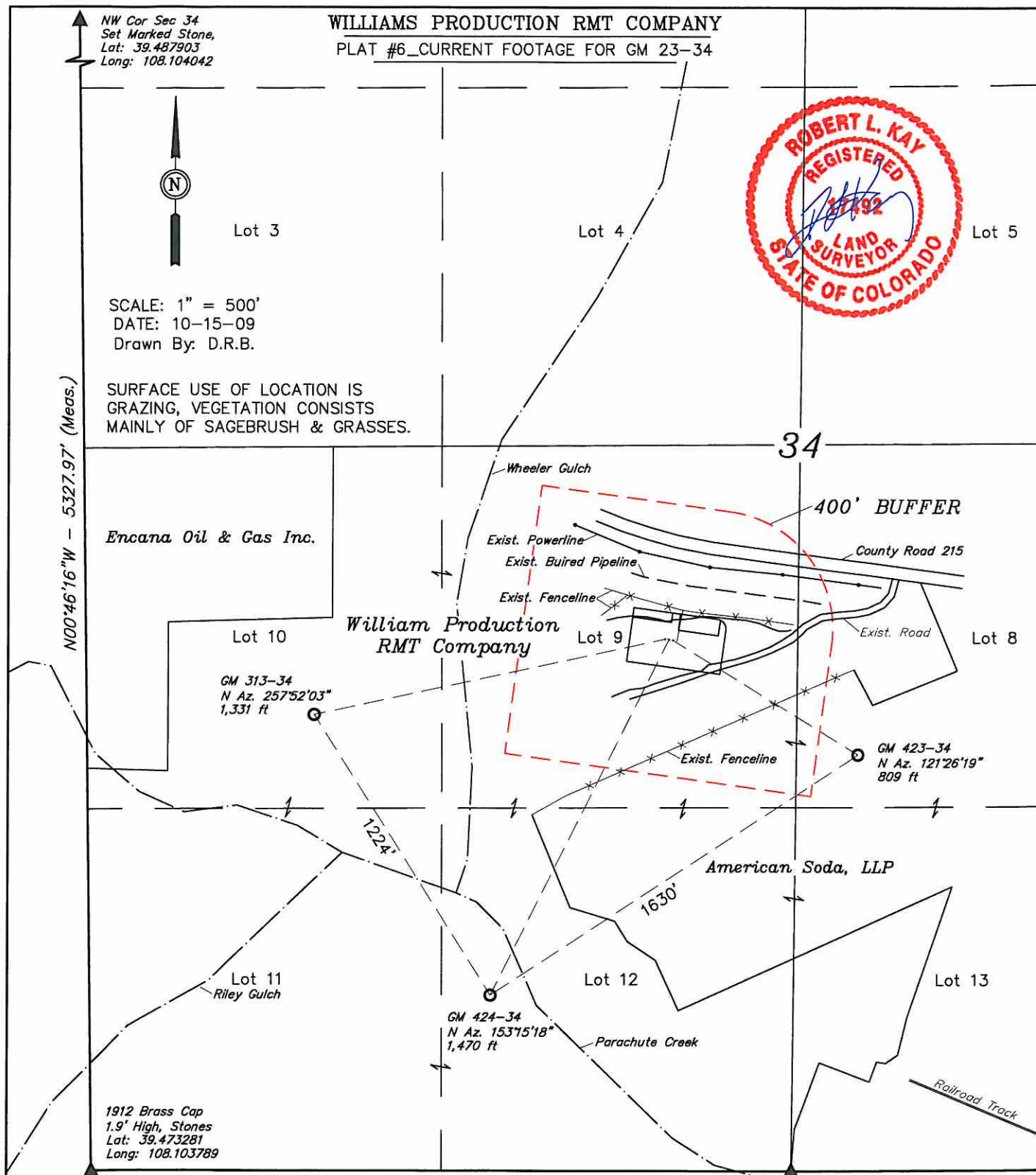

Visible Improvement to Center of Location		
Desc.	Bearing	Distance (ft)
Building	N65°06'24"W	5584'
Only Road 215	N11°07'25"E	361'
Powerline	N16°25'01"E	293'
Railroad	S28°18'23"E	1837'
Property Line	S23°36'09"E	360'
Fence Line	N10°58'51"E	116'
Wheeler Gulch	S84°29'32"W	802'

CURRENT LAND USE		
<input type="checkbox"/> CROP LAND	<input checked="" type="checkbox"/> NON CROP LAND	<input type="checkbox"/> SUBDIVIDED
<input type="checkbox"/> IRRIGATED	<input checked="" type="checkbox"/> RANGELAND	<input type="checkbox"/> INDUSTRIAL
<input type="checkbox"/> DRY LAND	<input type="checkbox"/> TIMBER	<input type="checkbox"/> COMMERCIAL
<input type="checkbox"/> IMPROVE PASTURE	<input type="checkbox"/> RECREATIONAL	<input type="checkbox"/> RESIDENTIAL
<input type="checkbox"/> HAY MEADOW	<input type="checkbox"/> OTHER (Desc.):	
<input type="checkbox"/> CRP		

**UINTAH ENGINEERING & LAND SURVEYING**  
85 So. 200 East • Vernal, Utah 84078 • (435) 788-1017