# BRAN-DEX

**WIRELINE SERVICES**

## GAMMA RAY-C.C.L.
## CEMENT BOND -V.D.L.

Company ENCANA ENERGY RESOURCES, INC.
Well JACK NOEL #5-2-18
Field WATTENBERG
County WELD
State COLORADO

Company ENCANA ENERGY RESOURCES, INC.
Well JACK NOEL #5-2-18
Field WATTENBERG
County WELD State COLORADO

Location: API # : 05-123-22522-00
1320'FNL&1450'FEL
SW NE
SEC 18 TWP 4N RGE 65W

Other Services

| | | | |
|---|---|---|---|
| Permanent Datum | G.L. | Elevation | 4700 |
| Log Measured From | K.B. | | |
| Drilling Measured From | K.B. | | |

Elevation
K.B. 4716
D.F. 4715
G.L. 4700

| | | | |
|---|---|---|---|
| Date | FEB.-12-2005 | | |
| Run Number | ONE | SUSSEX | |
| Depth Driller | 7558 | | |
| Depth Logger | 7521 | | |
| Bottom Logged Interval | 7516 | 4300 | |
| Top Log Interval | 6280 | 3240 | |
| Open Hole Size | | | |
| Type Fluid | WATER | | |
| Density / Viscosity | | | |
| Max. Recorded Temp. | 223 | | |
| Estimated Cement Top | | | |
| Time Well Ready | | | |
| Time Logger on Bottom | | | |
| Equipment Number | #429 | | |
| Location | STERLING | | |
| Recorded By | GARDNER | | |
| Witnessed By | MITCH STEINKE | | |

| Borehole Record | | | | Tubing Record | | | |
|---|---|---|---|---|---|---|---|
| Run Number | Bit | From | To | Size | Weight | From | To |
| | | | | | | | |
| | | | | | | | |
| | | | | | | | |
| | | | | | | | |

| Casing Record | Size | Wgt/Ft | Top | Bottom |
|---|---|---|---|---|
| Surface String | | | | |
| Prot. String | | | | |
| Production String | 4 1/2 | | | |
| Liner | | | | |
| | | | | |

<<< Fold Here >>>

All interpretations are opinions based on inferences from electrical or other measurements and we cannot and do not guarantee the accuracy or correctness of any interpretation, and we shall not, except in the case of gross or willful negligence on our part, be liable or responsible for any loss, costs, damages, or expenses incurred or sustained by anyone resulting from any interpretation made by any of our officers, agents or employees. These interpretations are also subject to our general terms and conditions set out in our current Price Schedule.

Comments

PASS#1-0- PRESSURE

Database File: noel west.db
Dataset Pathname: pass4
Presentation Format: cbl35
Dataset Creation: Sat Feb 12 11:01:30 2005 by Log Warrior 7.0 Standar
Charted by: Depth in Feet scaled 1:240

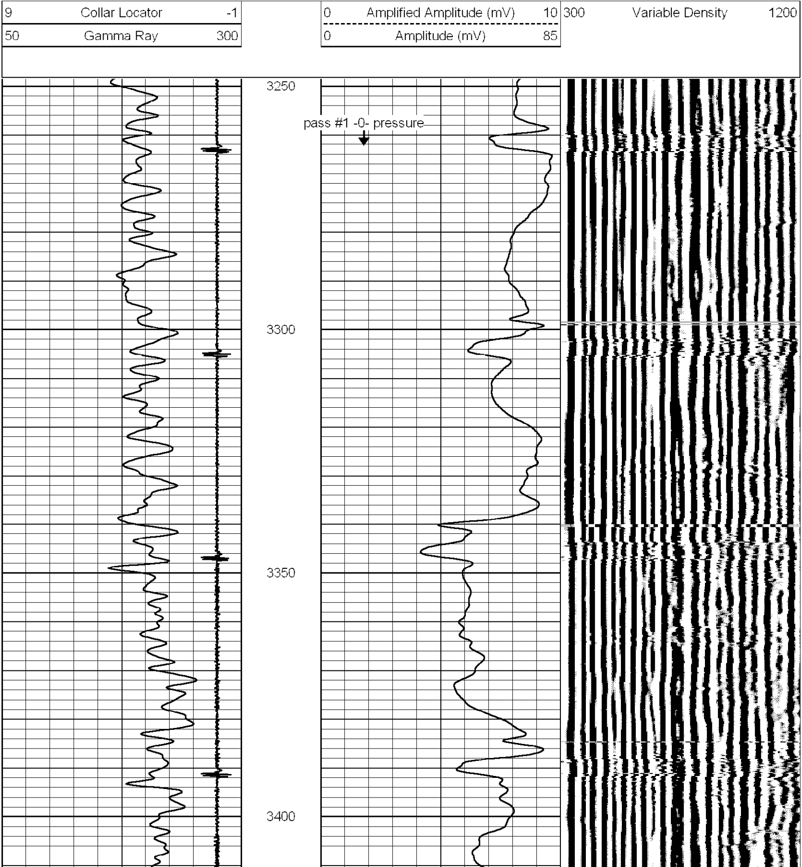

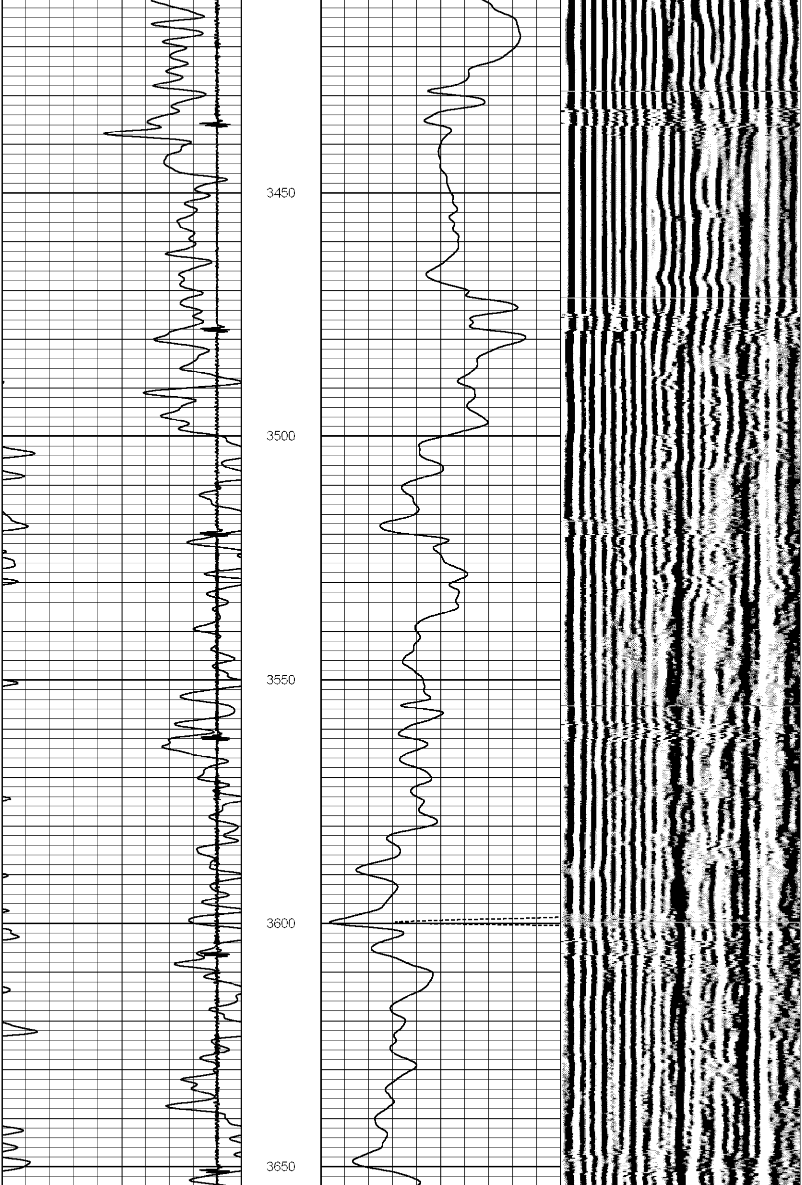

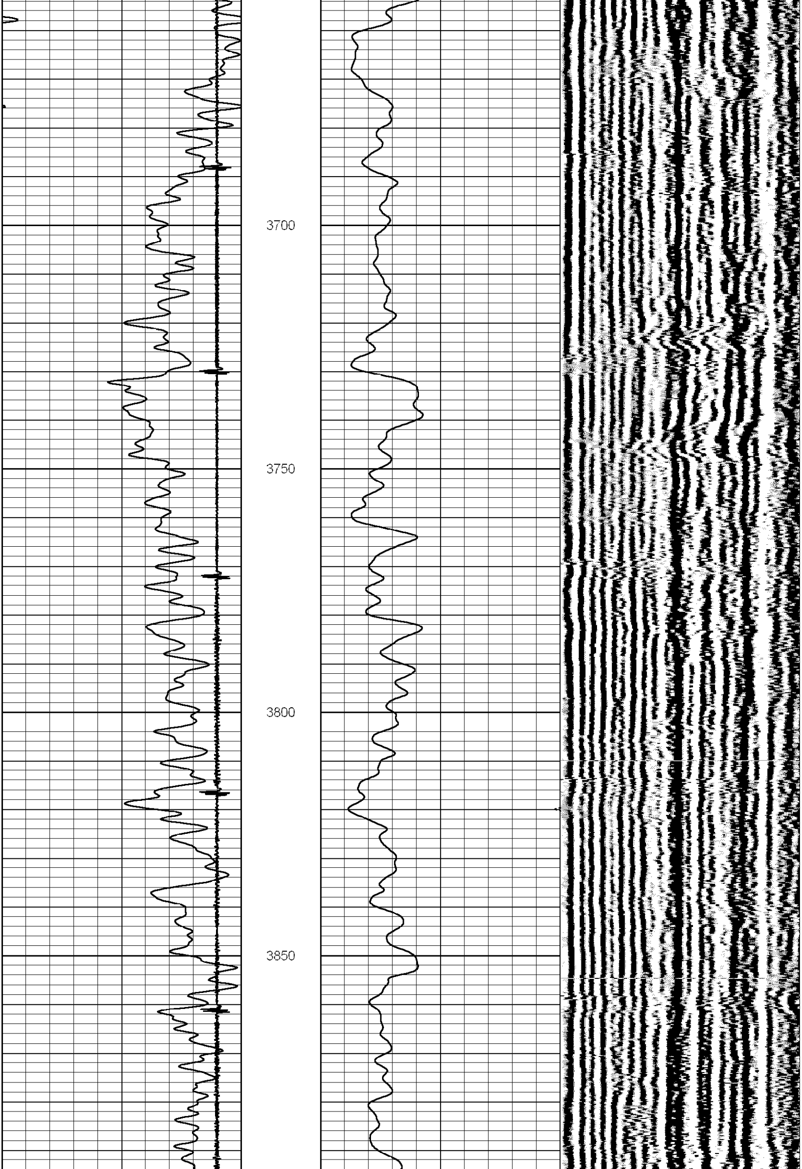

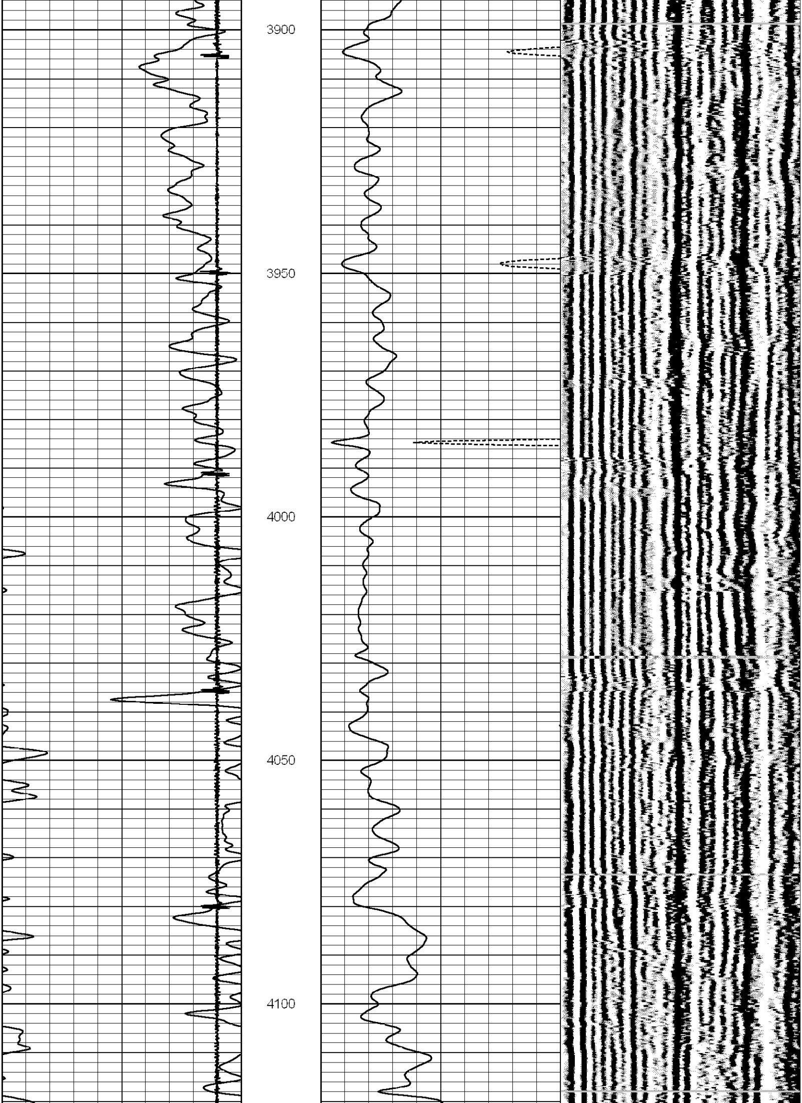

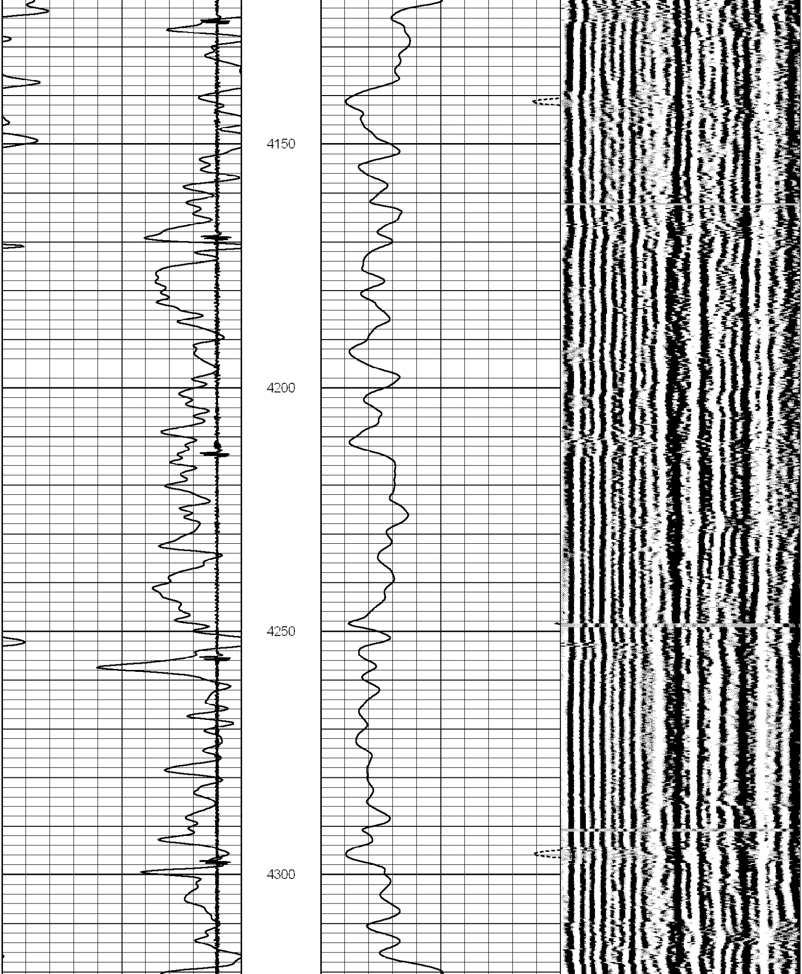

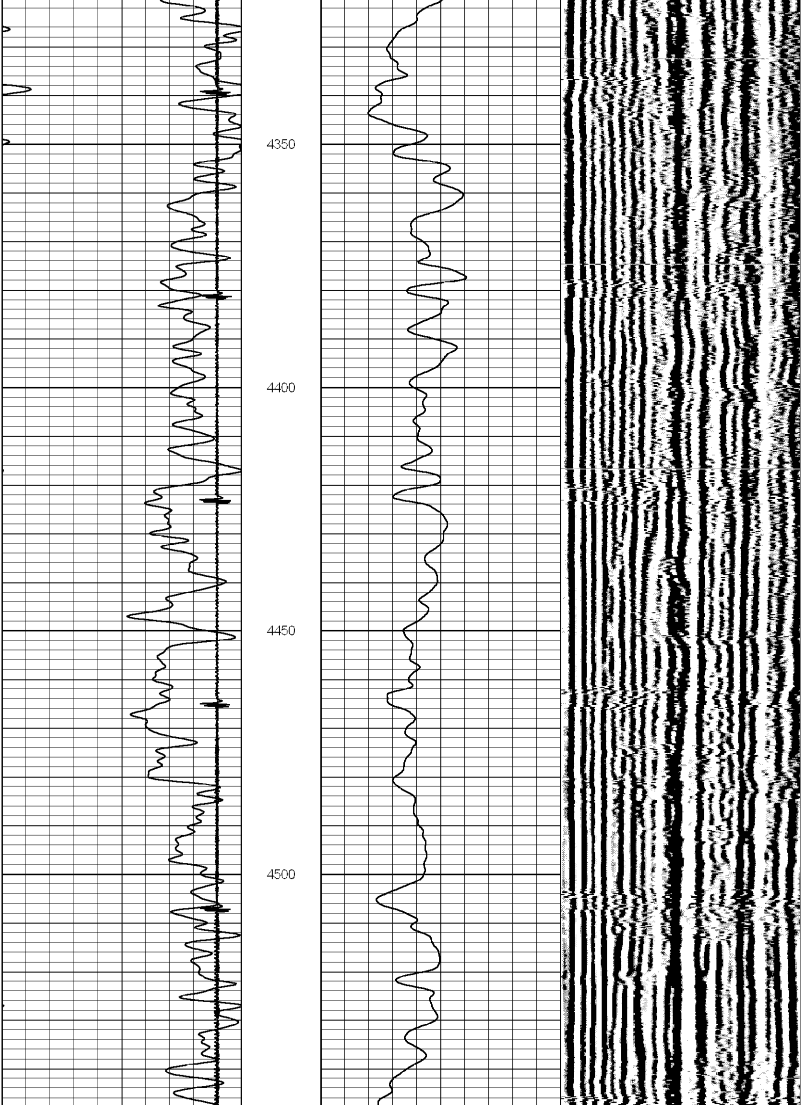

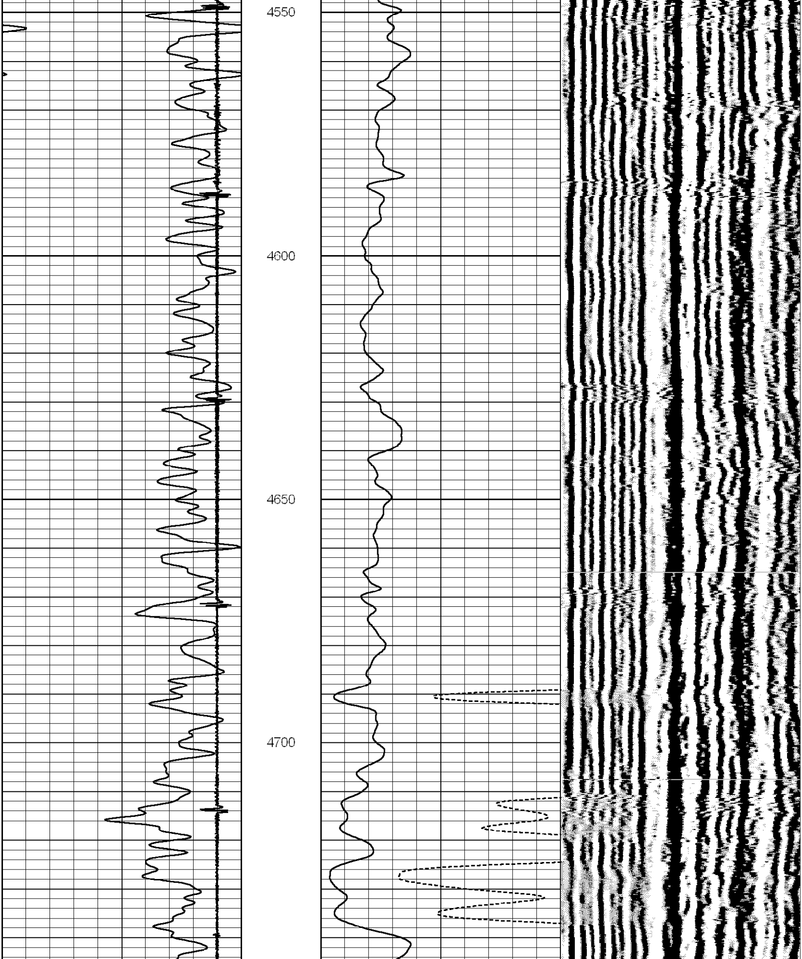

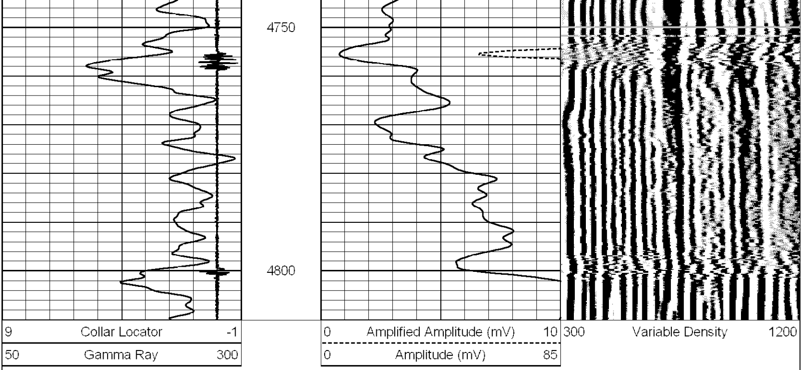

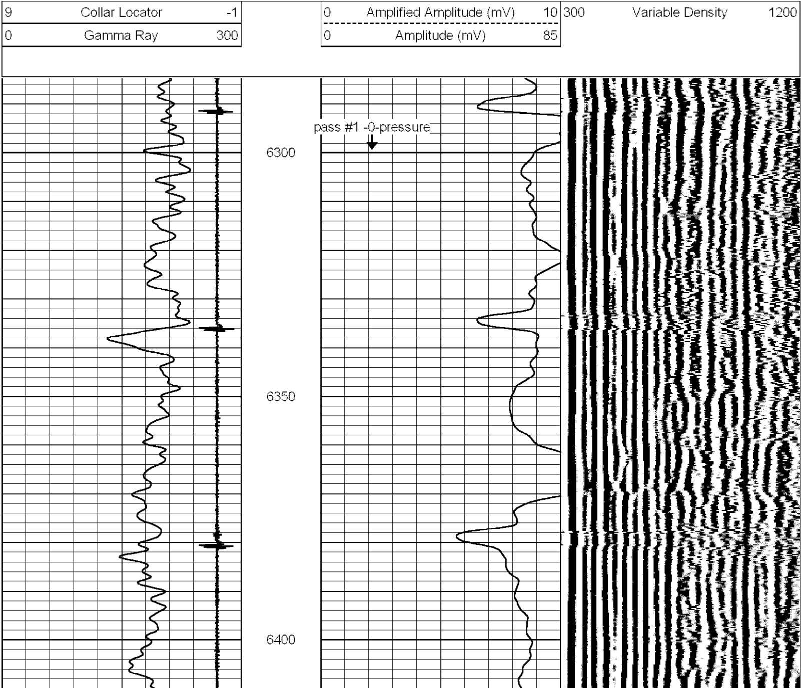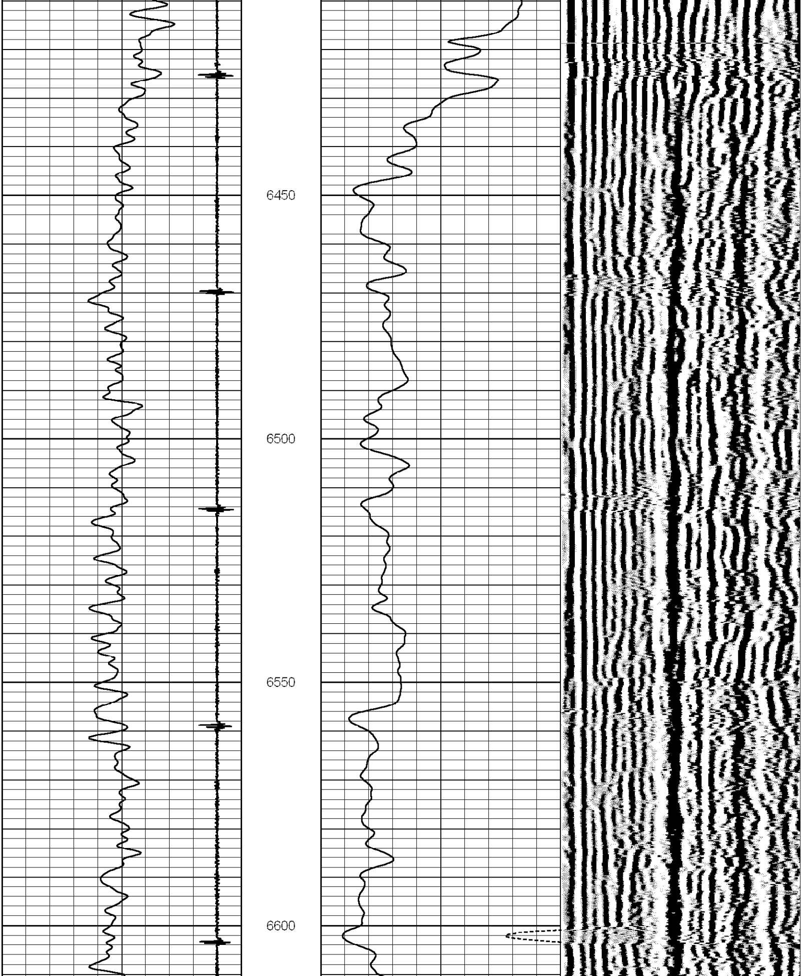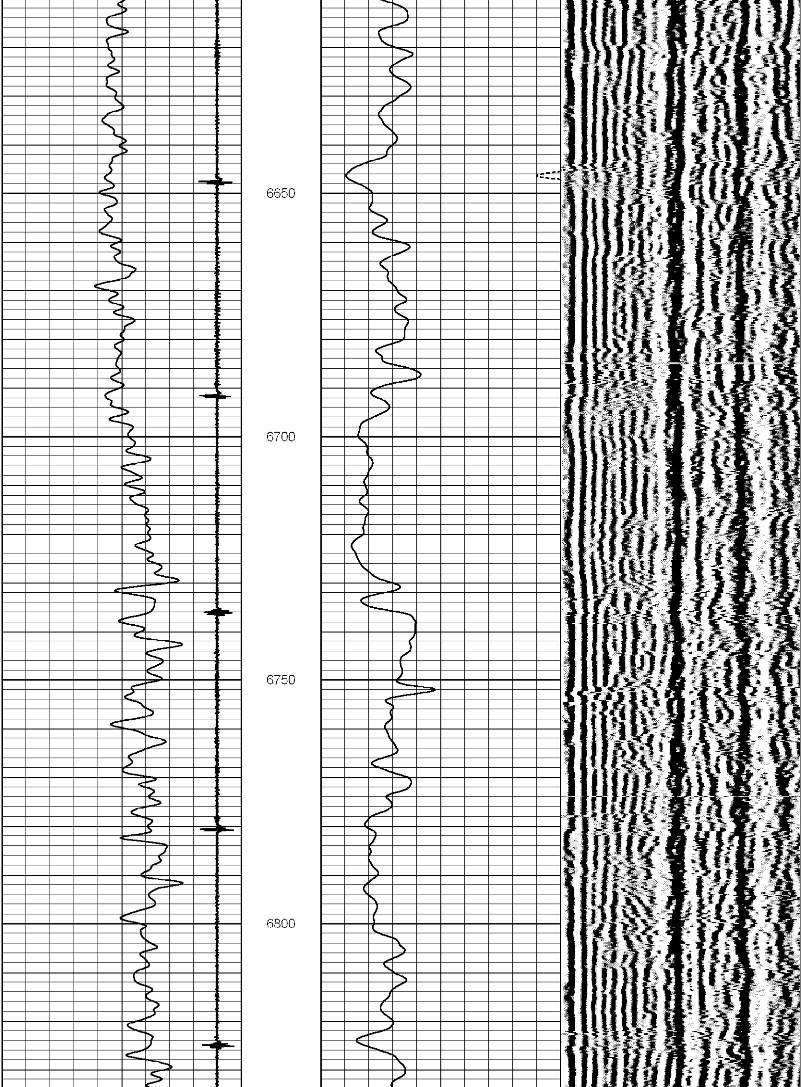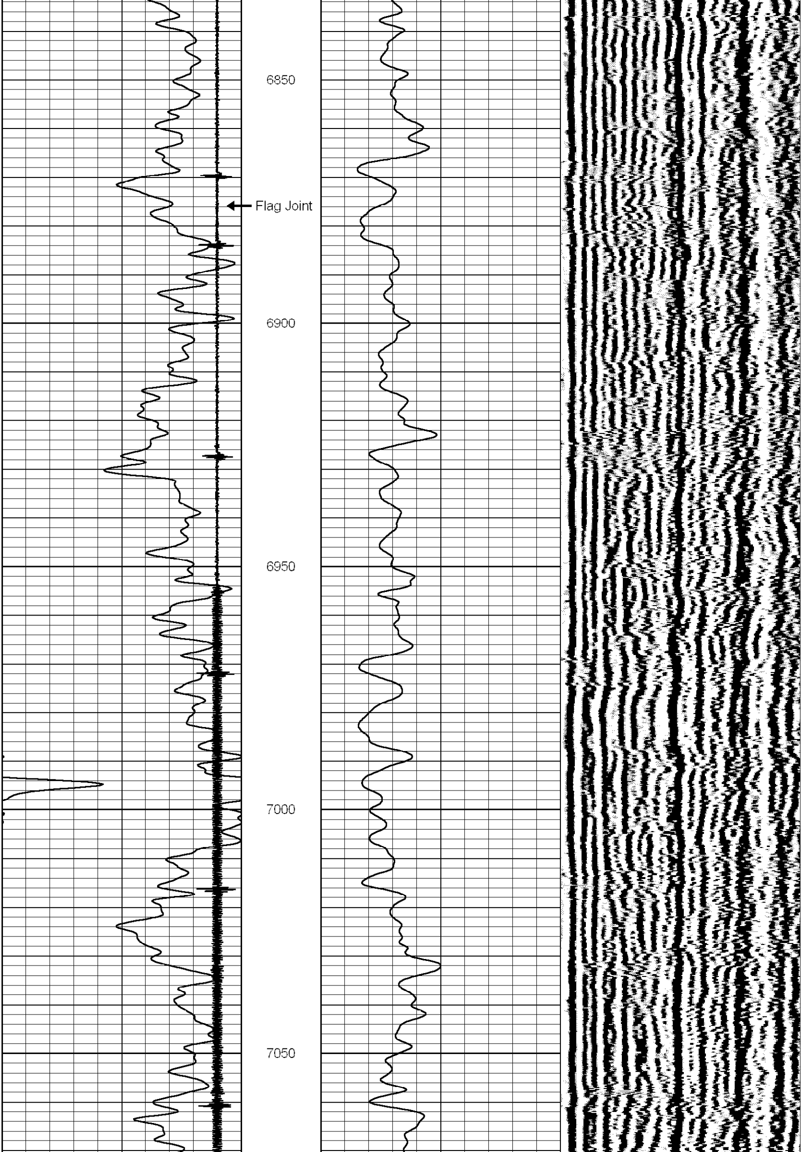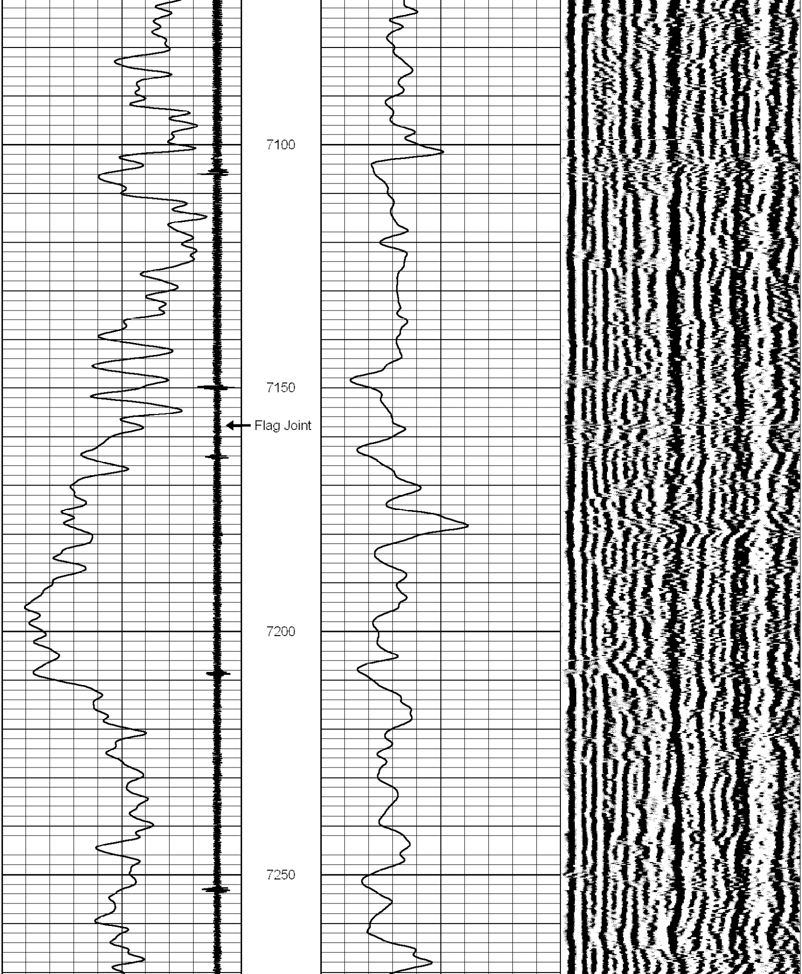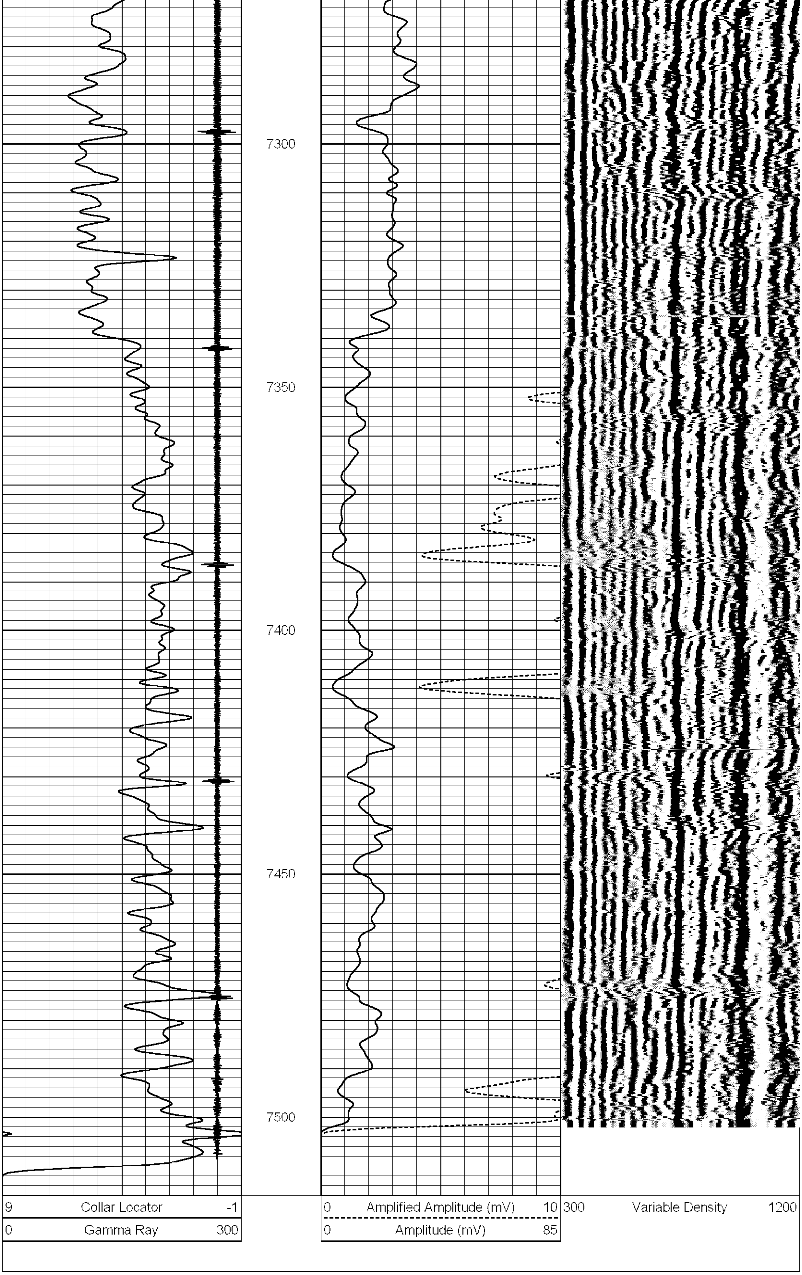| | |
|---|---|
| Database File: | noel west.db |
| Dataset Pathname: | pass3 |
| Presentation Format: | cbl35 |
| Dataset Creation: | Sat Feb 12 10:34:13 2005 by Log Warrior 7.0 Standar |
| Charted by: | Depth in Feet scaled 1:240 |