

LEGEND

- PROPOSED ACCESS ROAD
- = SUBJECT WELL
- = OTHER WELLS
- = EXISTING ROAD
- = EXISTING ROAD (TO BE IMPROVED)

5460 = COUNTY ROAD NUMBER

TOPOGRAPHIC MAP "A"

SCALE: 1:100,000

DRAWN BY: M.W.W.

DATE SURVEYED: 06-09-08

DATE DRAWN: 06-19-08

REVISED: 06-12-09

BLACK HILLS PLATEAU PRODUCTION

WINTER FLATS 12-33-100

SECTION 12, T9S, R100W, 6th P.M.

1507' FSL & 2311' FEL

TIMBERLINE

ENGINEERING & LAND SURVEYING, INC.
209 NORTH 300 WEST - VERNAL, UTAH 84078

(435) 789-1365

SHEET

8a

OF 11

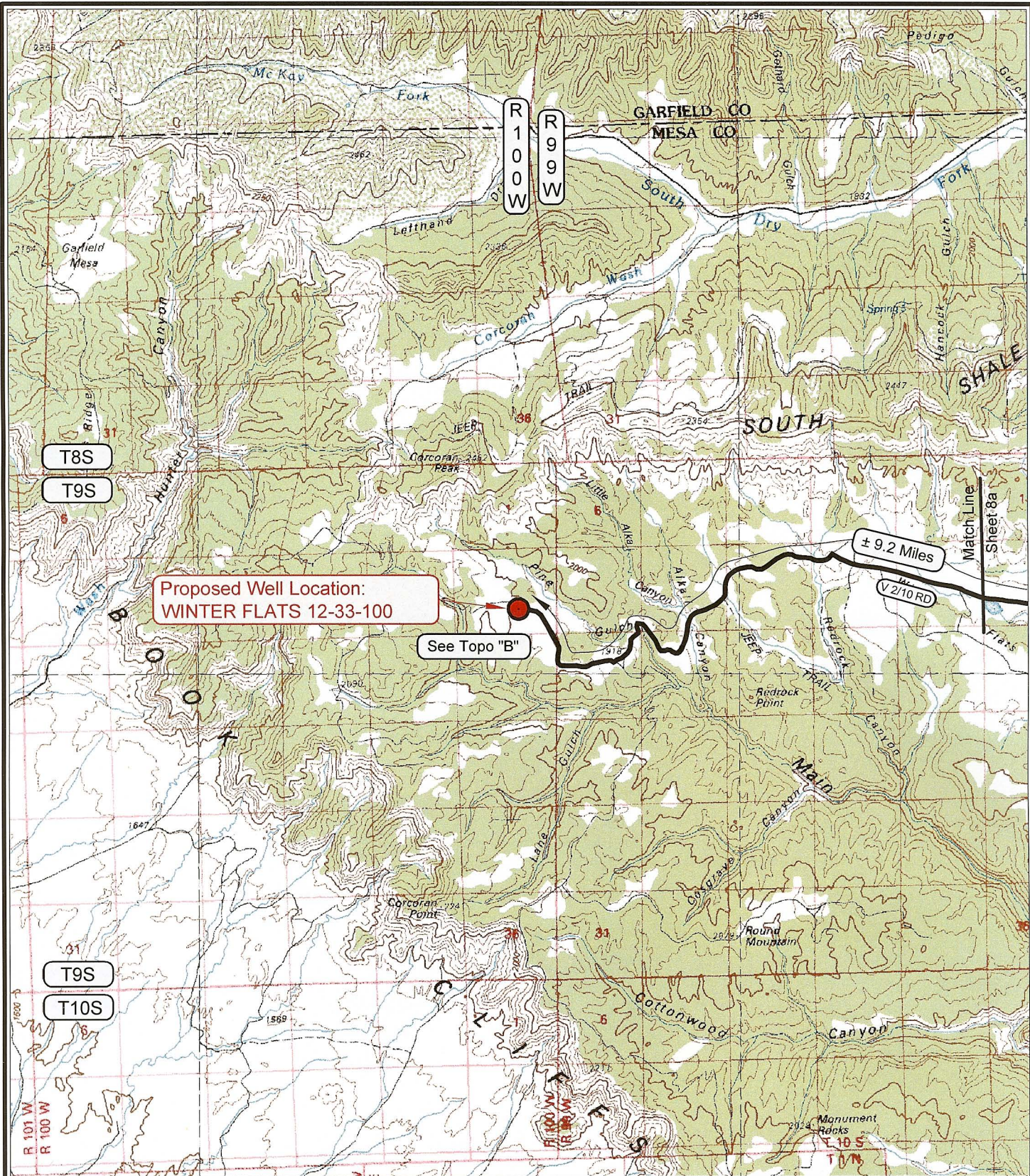

LEGEND

- PROPOSED ACCESS ROAD
- = SUBJECT WELL
- = OTHER WELLS
- = EXISTING ROAD
- = EXISTING ROAD (TO BE IMPROVED)

5460 = COUNTY ROAD NUMBER

BLACK HILLS PLATEAU PRODUCTION

WINTER FLATS 12-33-100

SECTION 12, T9S, R100W, 6th P.M.

1507' FSL & 2311' FEL

TIMBERLINE

ENGINEERING & LAND SURVEYING, INC.
209 NORTH 300 WEST - VERNAL, UTAH 84078

(435) 789-1365

SHEET

8b
OF 11



LEGEND

- PROPOSED ACCESS ROAD
- = SUBJECT WELL
- = OTHER WELLS
- = EXISTING ROAD
- = EXISTING ROAD (TO BE IMPROVED)

- 5460 = COUNTY ROAD NUMBER
- = LEASE LINE AND / OR PROPERTY LINE

TOPOGRAPHIC MAP "B"

SCALE: 1" = 2000'

DRAWN BY: M.W.W.

DATE SURVEYED: 06-09-08

DATE DRAWN: 06-11-08

REVISED: 06-12-09

BLACK HILLS PLATEAU PRODUCTION

WINTER FLATS 12-33-100

SECTION 12, T9S, R100W, 6th P.M.

1507' FSL & 2311' FEL

TIMBERLINE

ENGINEERING & LAND SURVEYING, INC.
209 NORTH 300 WEST - VERNAL, UTAH 84078

(435) 789-1365

SHEET

9

OF 11