

#### LEGEND

- PROPOSED ACCESS ROAD
- = SUBJECT WELL
- = OTHER WELLS
- = EXISTING ROAD
- = EXISTING ROAD (TO BE IMPROVED)

(5460) = COUNTY ROAD NUMBER

#### TOPOGRAPHIC MAP "A"

SCALE: 1:100,000

DRAWN BY: B.R.B.

DATE SURVEYED: 06-12-08

DATE DRAWN: 06-26-08

REVISED: 04-07-09 M.W.W.

#### BLACK HILLS PLATEAU PRODUCTION

#### WINTER FLATS 15-43-99

SECTION 15, T9S, R99W, 6th P.M.

1693' FSL & 1171' FEL

*Timberline*

Engineering & Land Surveying, Inc.

209 NORTH 300 WEST VERNAL, UTAH 84078

(435) 789-1365

SHEET

8a

OF 11

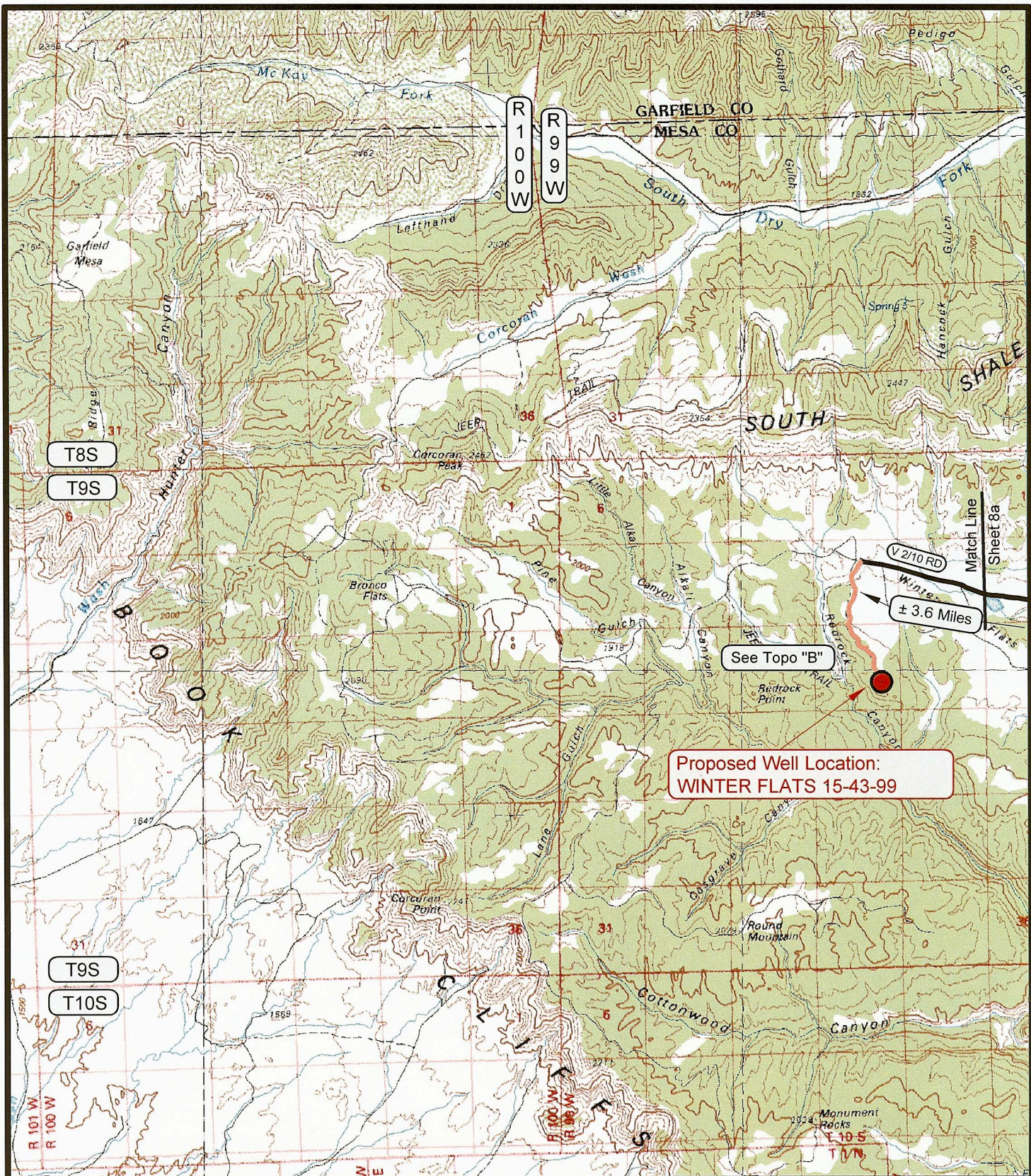

Proposed Well Location:  
WINTER FLATS 15-43-99

#### LEGEND

- PROPOSED ACCESS ROAD
- = SUBJECT WELL
- = OTHER WELLS
- = EXISTING ROAD
- = EXISTING ROAD (TO BE IMPROVED)
- (5460) = COUNTY ROAD NUMBER

#### TOPOGRAPHIC MAP "A"

SCALE: 1:100,000

DRAWN BY: B.R.B.

DATE SURVEYED: 06-12-08

DATE DRAWN: 06-26-08

REVISED: 04-07-09 M.W.W.

#### BLACK HILLS PLATEAU PRODUCTION

**WINTER FLATS 15-43-99**  
**SECTION 15, T9S, R99W, 6th P.M.**  
**1693' FSL & 1171' FEL**

*Timberline*

(435) 789-1365  
Engineering & Land Surveying, Inc.  
209 NORTH 300 WEST VERNAL, UTAH 84078

SHEET

8b

OF 11

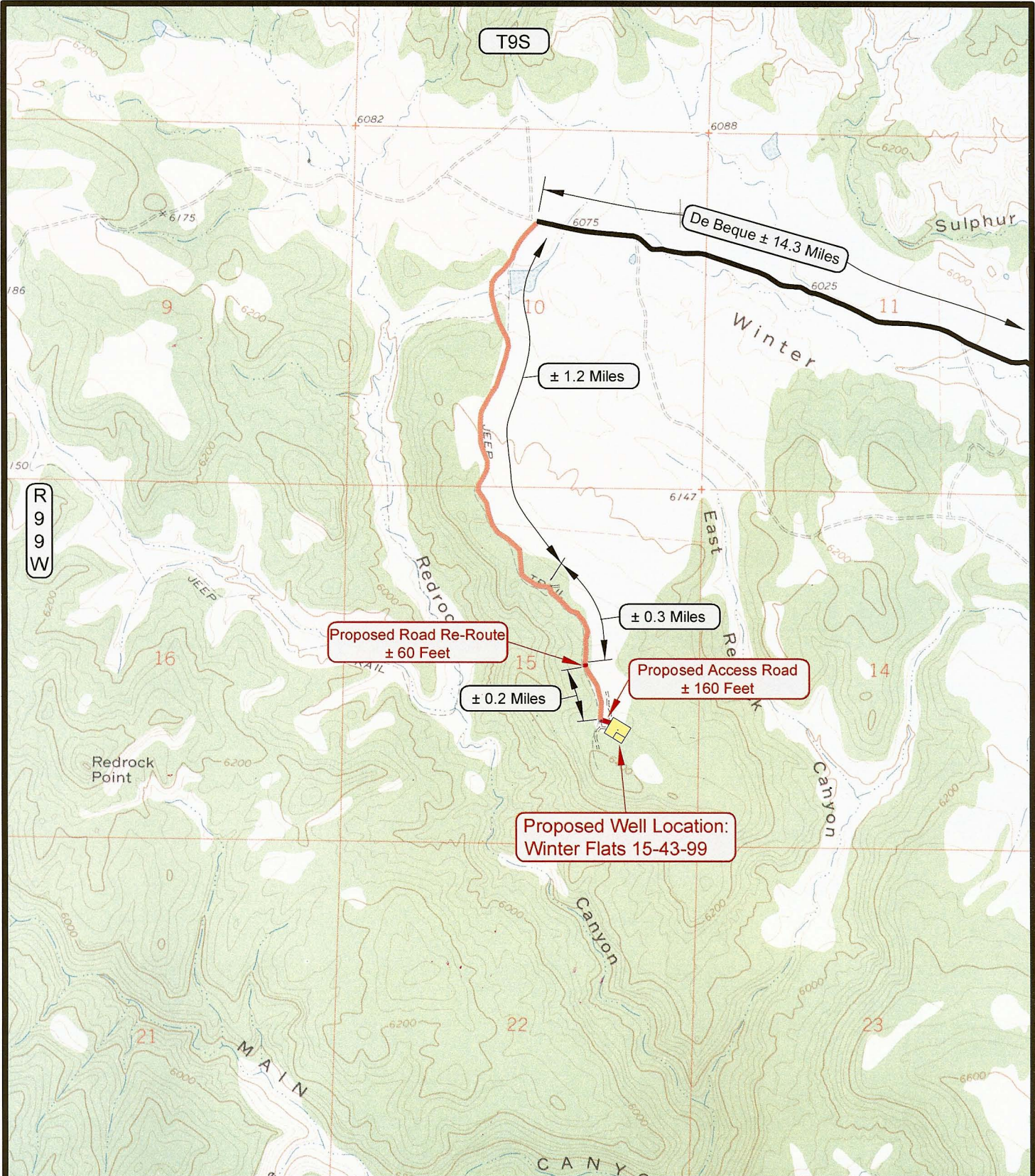

#### LEGEND

- PROPOSED ACCESS ROAD  
 ■■■■ = SUBJECT WELL  
 ■■■■ = OTHER WELLS  
 — = EXISTING ROAD  
 — = EXISTING ROAD (TO BE IMPROVED)  
 5460 = COUNTY ROAD NUMBER  
 — = LEASE LINE AND / OR PROPERTY LINE

#### TOPOGRAPHIC MAP "B"

SCALE: 1" = 2000'

DRAWN BY: B.R.B.

DATE SURVEYED: 06-12-08

DATE DRAWN: 06-27-08

REVISED: 04-07-09 M.W.W.

#### BLACK HILLS PLATEAU PRODUCTION

**WINTER FLATS 15-43-99**  
**SECTION 15, T9S, R99W, 6th P.M.**  
**1693' FSL & 1171' FEL**

**Timberline**

Engineering & Land Surveying, Inc.  
 209 NORTH 300 WEST VERNAL, UTAH 84078

(435) 789-1365

SHEET

9

OF 11