

# CONSTRUCTION LAYOUT DRAWING

1 of 4

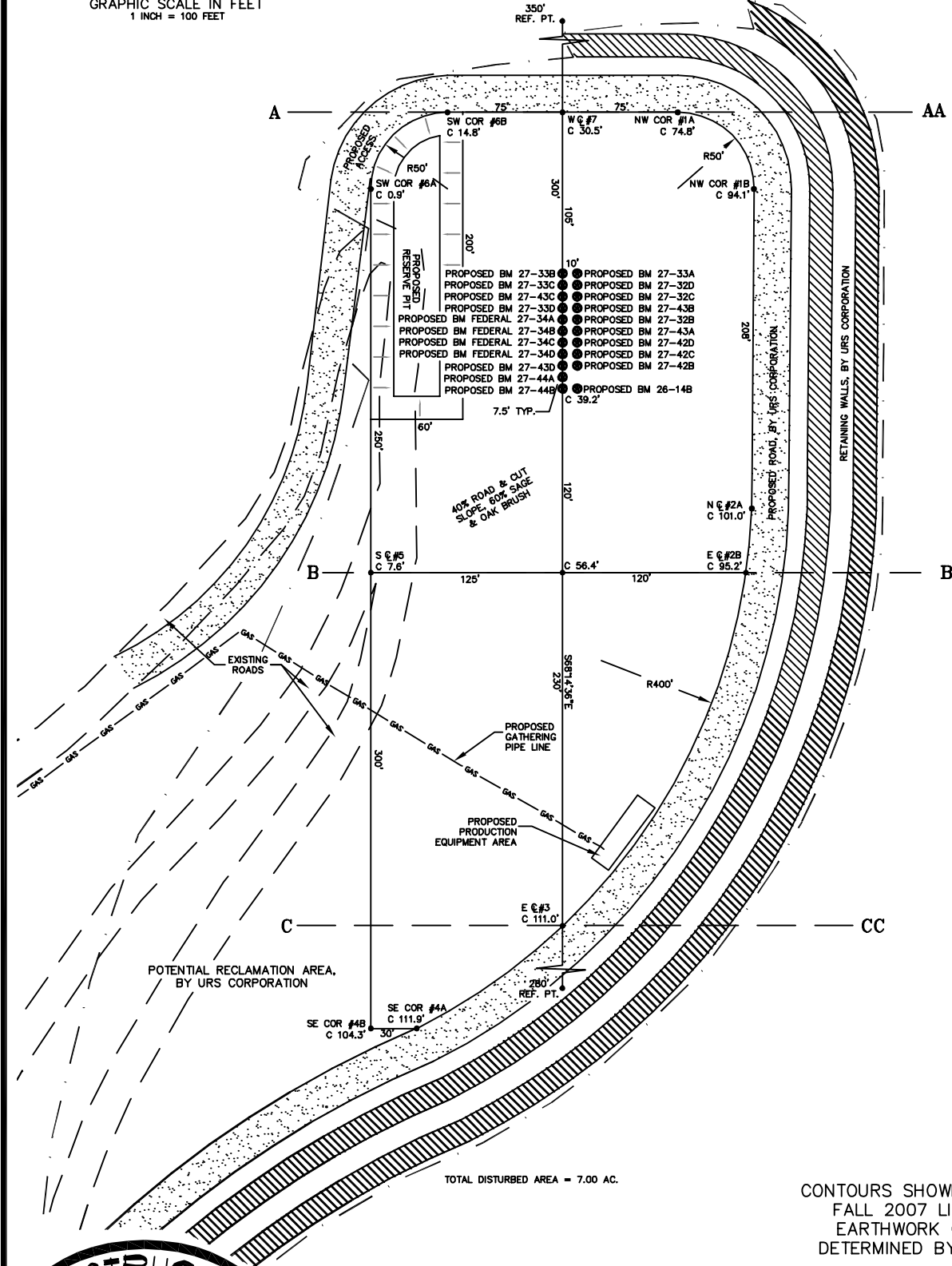
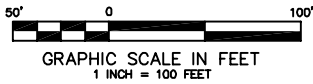

TOTAL DISTURBED AREA = 7.00 AC.

CONTOURS SHOWN ARE REFLECTIVE OF FALL 2007 LIDAR TOPOGRAPHY. EARTHWORK QUANTITIES TO BE DETERMINED BY URS CORPORATION

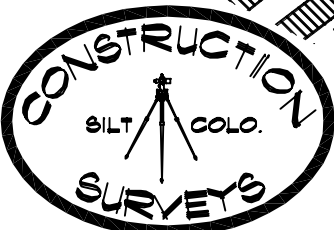

**CONSTRUCTION SURVEYS, INC.**  
 0012 SUNRISE BLVD.  
 SILT, CO 81652  
 (970)876-5753

**BM #271**  
 NE1/4 SE1/4 OF SECTION 27, T. 7 S., R. 95 W.  
**NOBLE ENERGY INC.**

SCALE: 1" = 100'

SHEET: 6 of 10

# CONSTRUCTION LAYOUT DRAWING 2 of 4 (RECLAMATION PAD)

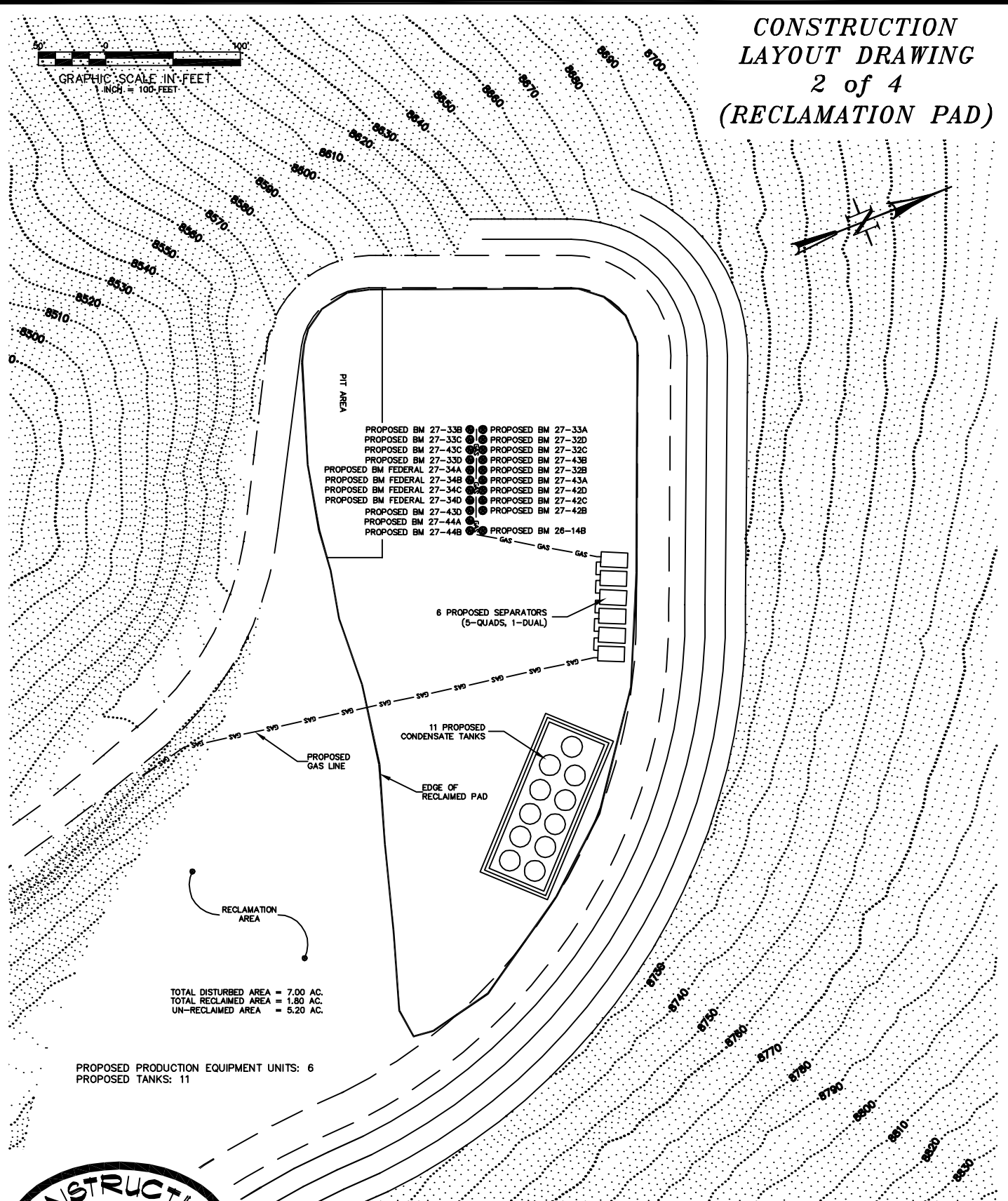
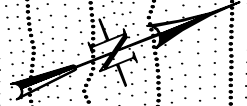
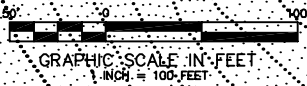

- PROPOSED BM 27-33B
- PROPOSED BM 27-33C
- PROPOSED BM 27-43C
- PROPOSED BM 27-33D
- PROPOSED BM FEDERAL 27-34A
- PROPOSED BM FEDERAL 27-34B
- PROPOSED BM FEDERAL 27-34C
- PROPOSED BM FEDERAL 27-34D
- PROPOSED BM 27-430
- PROPOSED BM 27-44A
- PROPOSED BM 27-44B
- PROPOSED BM 27-33A
- PROPOSED BM 27-32D
- PROPOSED BM 27-32C
- PROPOSED BM 27-43B
- PROPOSED BM 27-32B
- PROPOSED BM 27-43A
- PROPOSED BM 27-42D
- PROPOSED BM 27-42C
- PROPOSED BM 27-42B
- PROPOSED BM 26-14B

TOTAL DISTURBED AREA = 7.00 AC.  
TOTAL RECLAIMED AREA = 1.80 AC.  
UN-RECLAIMED AREA = 5.20 AC.

PROPOSED PRODUCTION EQUIPMENT UNITS: 6  
PROPOSED TANKS: 11

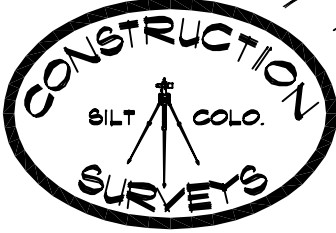

**CONSTRUCTION SURVEYS, INC.**  
0012 SUNRISE BLYD.  
SILT, CO 81652  
(970)876-5753

**BM #271**  
NE1/4 SE1/4 OF SECTION 27, T. 7 S., R. 95 W.  
NOBLE ENERGY INC.

**CONSTRUCTION  
LAYOUT DRAWING  
3 of 4  
(CROSS SECTIONS  
OF PIT & PAD)**

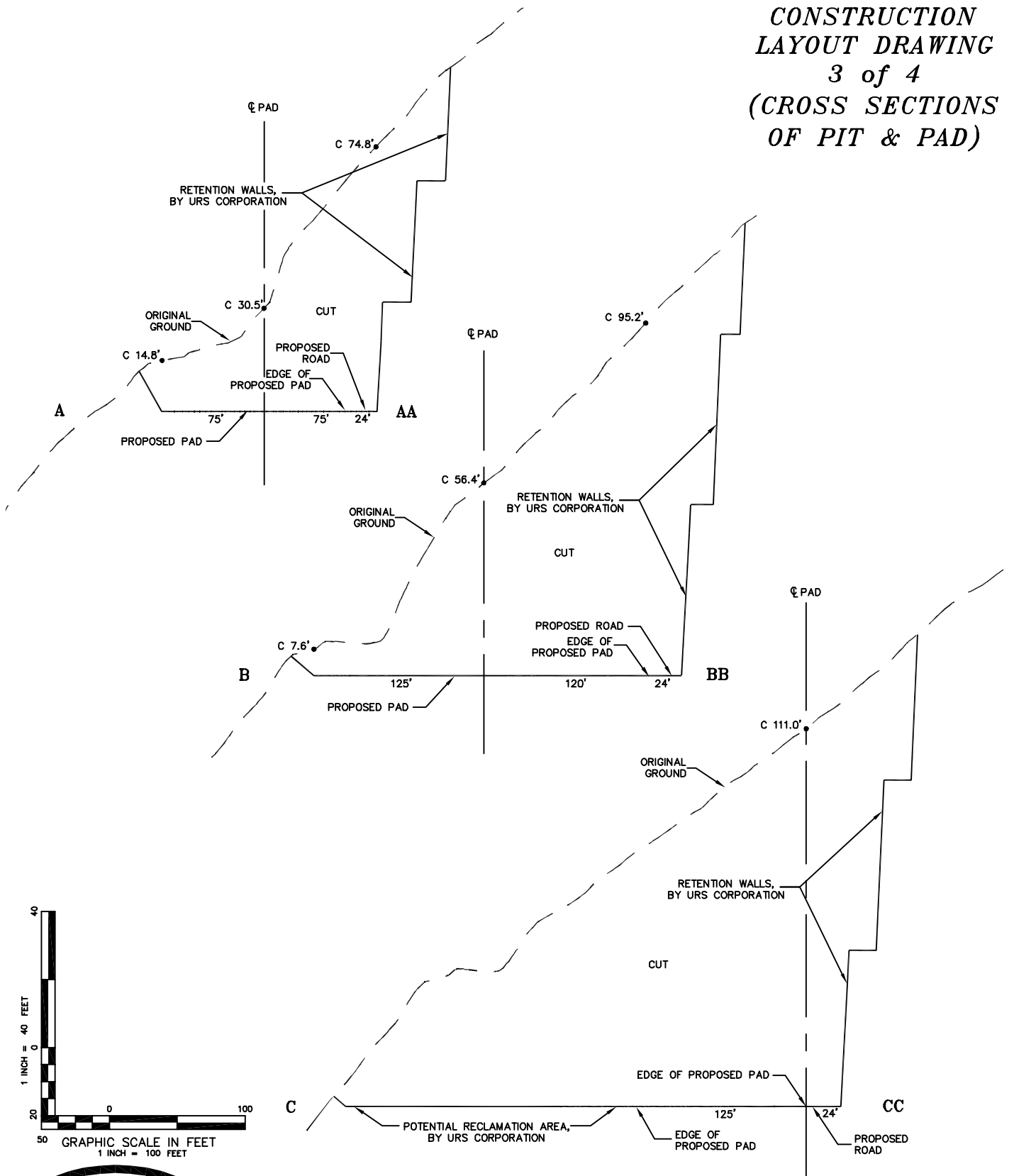

**CONSTRUCTION SURVEYS, INC.**  
 0012 SUNRISE BLVD.  
 SILT, CO 81652  
 (970)876-5753

**BM #271**  
 NE1/4 SE1/4 OF SECTION 27, T. 7 S., R. 95 W.  
 NOBLE ENERGY INC.

SCALE: AS SHOWN	SHEET: 8 of 10
-----------------	----------------

**CONSTRUCTION  
LAYOUT DRAWING  
4 of 4  
(CROSS SECTIONS OF  
FINAL RECLAMATION PAD)**

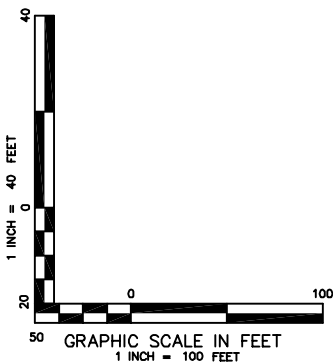
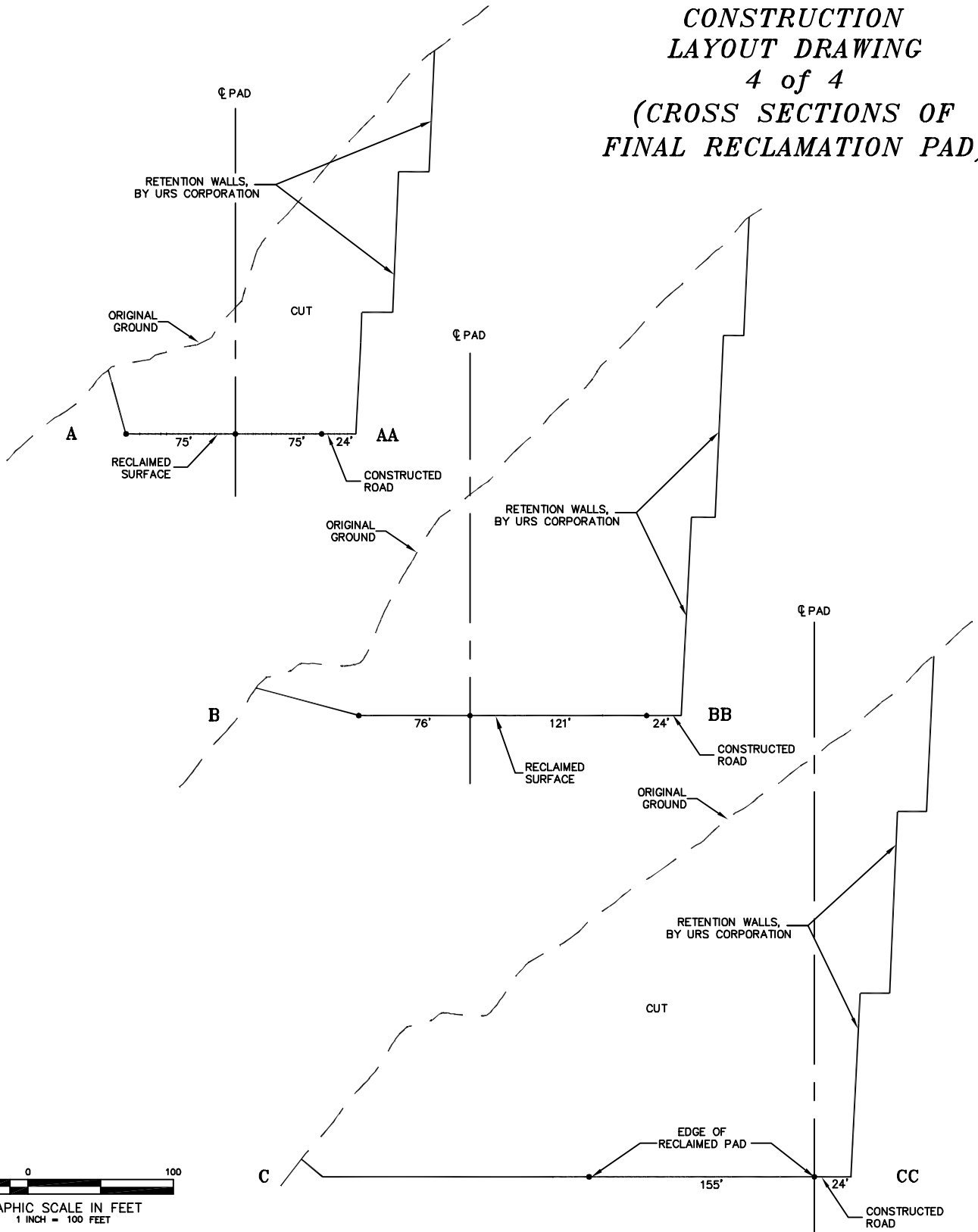

**CONSTRUCTION SURVEYS, INC.**  
 0012 SUNRISE BLYD.  
 SILT, CO 81652  
 (970)876-5753

**BM #271**  
 NE1/4 SE1/4 OF SECTION 27, T. 7 S., R. 95 W.  
 NOBLE ENERGY INC.

SCALE: AS SHOWN

SHEET: 9 of 10