

MICROLOG

Company MULL DRILLING COMPANY, INC.
Well COTTONWOOD GRAZING "A"#2-15
Field WILDCAT
County LINCOLN State COLORADO

Location: API # : 05-073-06309
NW/4, SW/4--1615FSL & 660FWL
SEC 15 TWP 12S RGE 52W
Permanent Datum GROUND LEVEL Elevation 4896
Log Measured From KELLY BUSHING 13' A.G.L.
Drilling Measured From KELLY BUSHING
Other Services
CNDL
MICRO
SONIC
Elevation
K.B. 4909
D.F. 4907
G.L. 4896

Date	Tue Aug 14 21:54:30 2007
Run Number	ONE
Depth Driller	6605
Depth Logger	6608
Bottom Logged Interval	6606
Top Log Interval	0
Casing Driller	13 3/8" @ 350'
Casing Logger	350'
Bit Size	9 7/8" TO 3000' 7 7/8'
Type Fluid in Hole	CHEMICAL MUD
Density / Viscosity	9.2/6.1
pH / Fluid Loss	9.5/8.9
Source of Sample	FLOWLINE
Rm @ Meas. Temp	0.15@75
Rmt @ Meas. Temp	0.13@75
Rmc @ Meas. Temp	0.16@75
Source of Rmt / Rmc	CAL
Rm @ BHT	0.09@138
Time Circulation Stopped	2 HR
Time Logger on Bottom	
Maximum Recorded Temperature	138
Equipment Number	0836
Location	HAYS, KS
Recorded By	DUGAN DENTON
Witnessed By	ROGER MARTIN

<<< Fold Here >>>

All interpretations are opinions based on inferences from electrical or other measurements and we cannot and do not guarantee the accuracy or correctness of any interpretation, and we shall not, except in the case of gross or willful negligence on our part, be liable or responsible for any loss, costs, damages, or expenses incurred or sustained by anyone resulting from any interpretation made by any of our officers, agents or employees. These interpretations are also subject to our general terms and conditions set out in our current Price Schedule.

Comments

Database File: mull ctwd grz a215.db
Dataset Pathname: 386mullas
Presentation Format: micro
Dataset Creation: Thu Oct 04 16:24:05 2007
Charted by: Depth in Feet scaled 1:240

0	GR	150	0	MEL20	20
6	MELCAL (GAPI)	16	0	MEL15	20

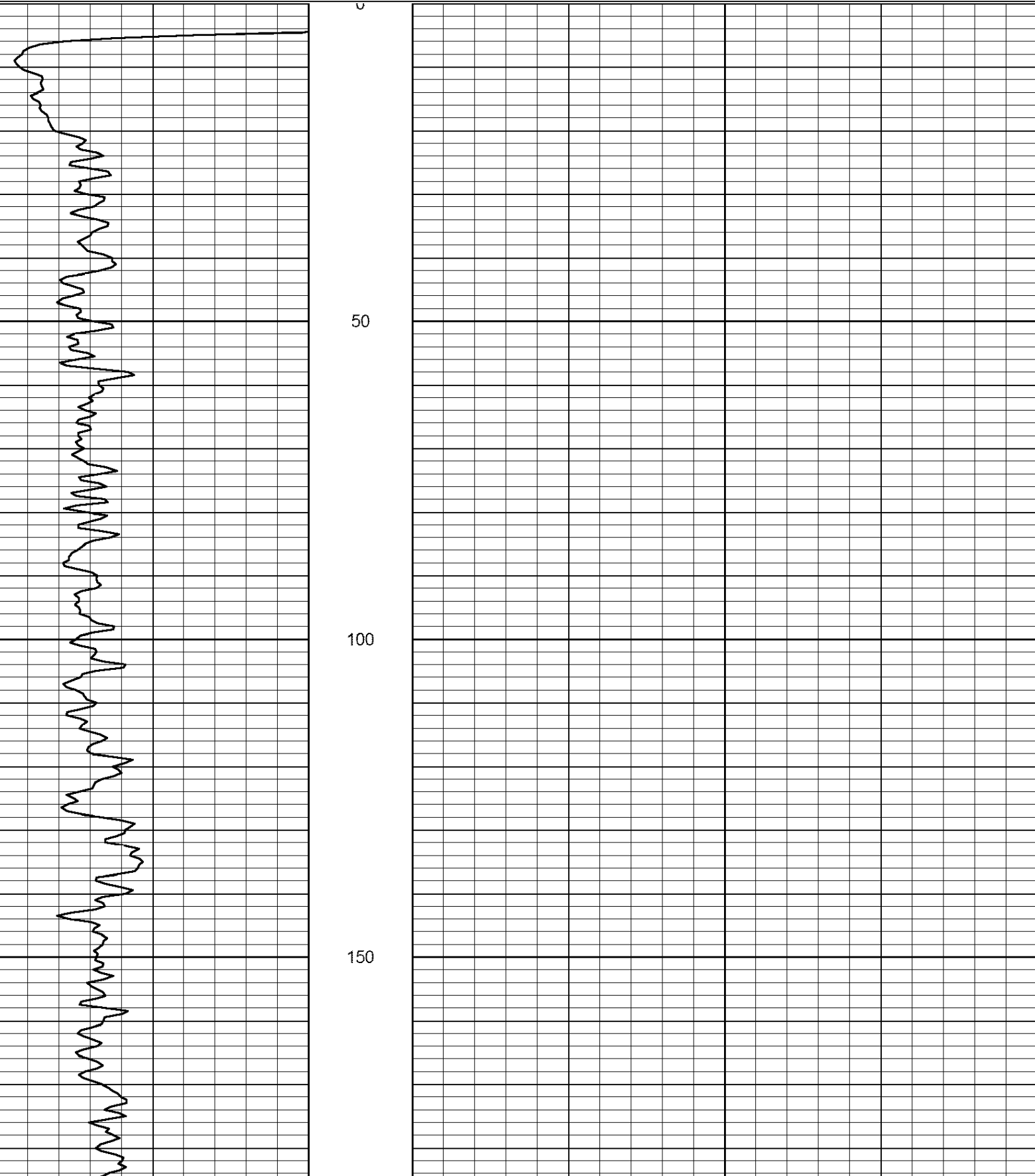

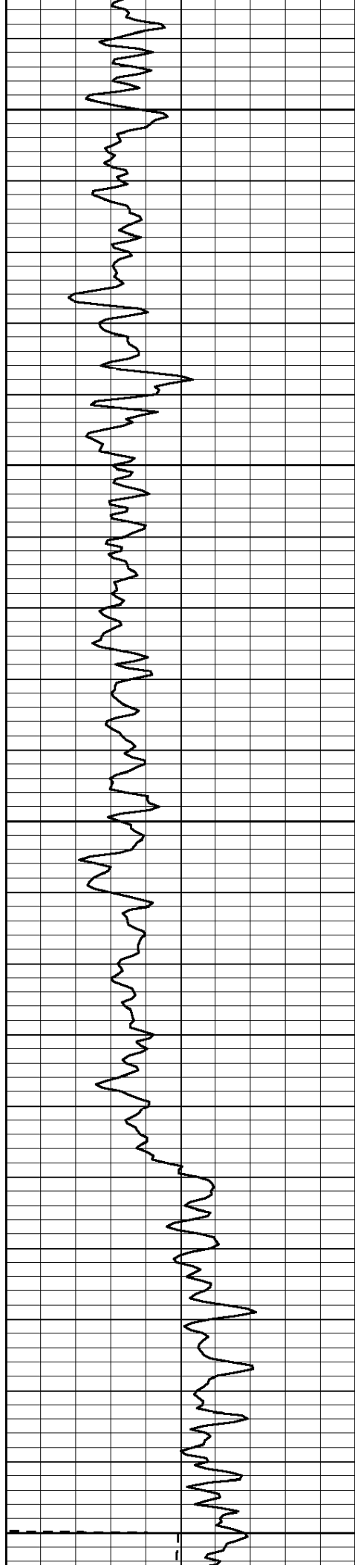

200

250

300

350

400

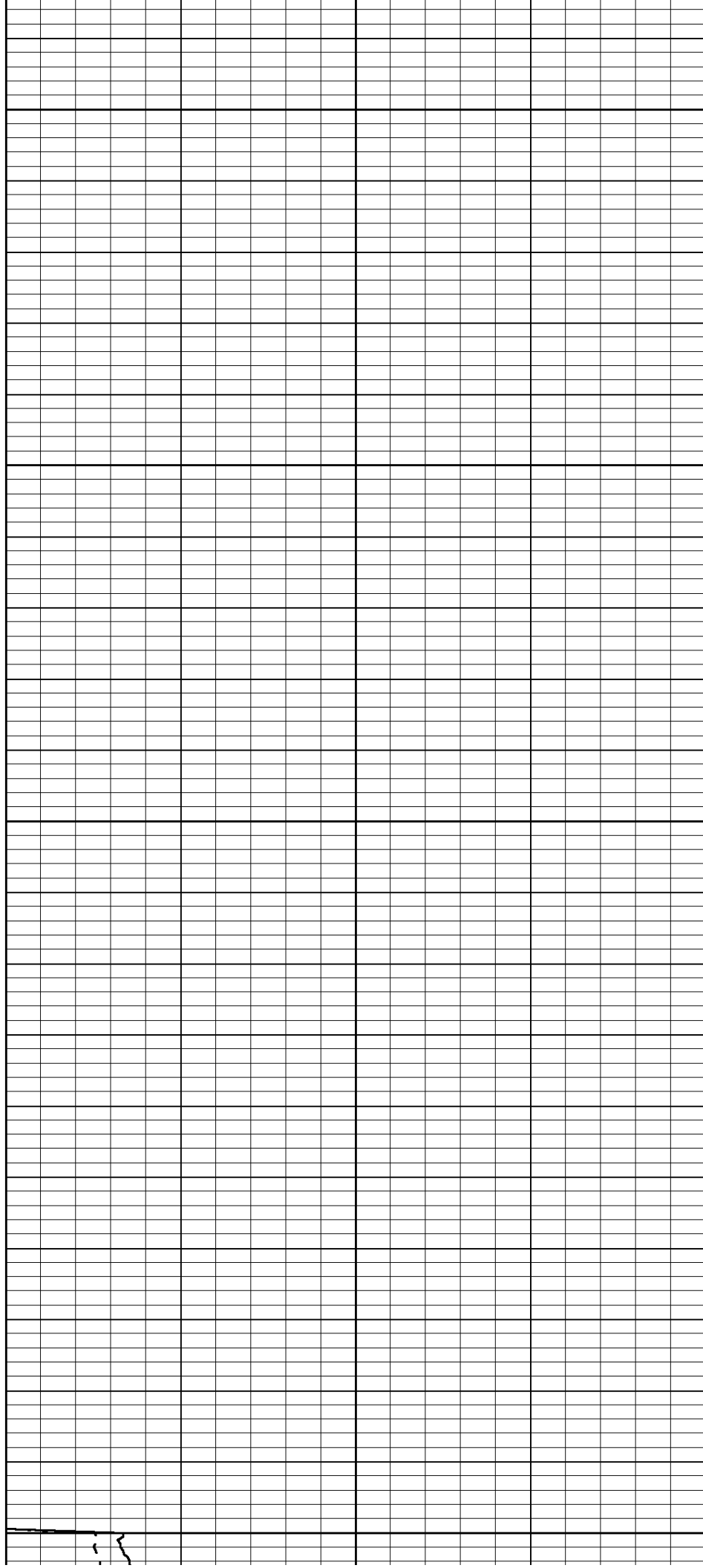

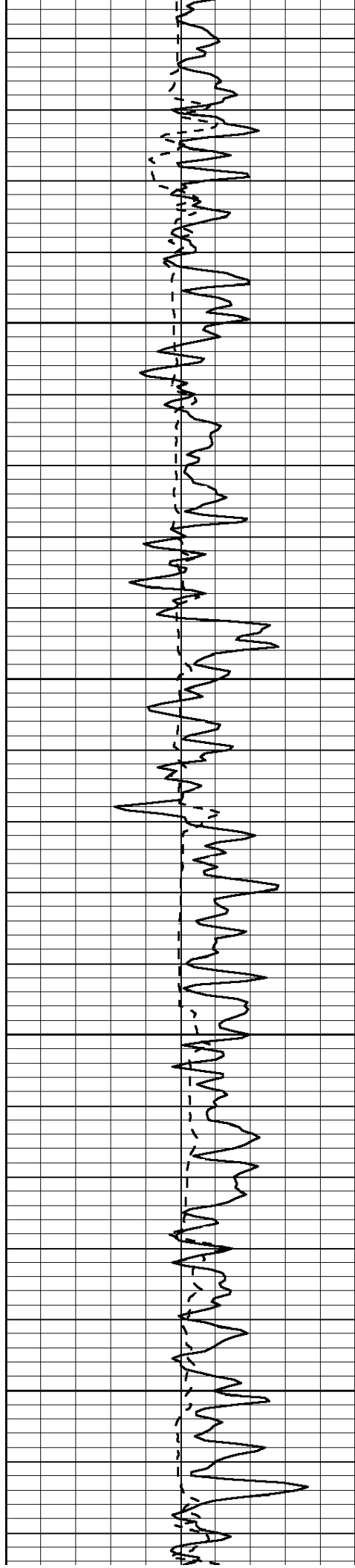

450

500

550

600

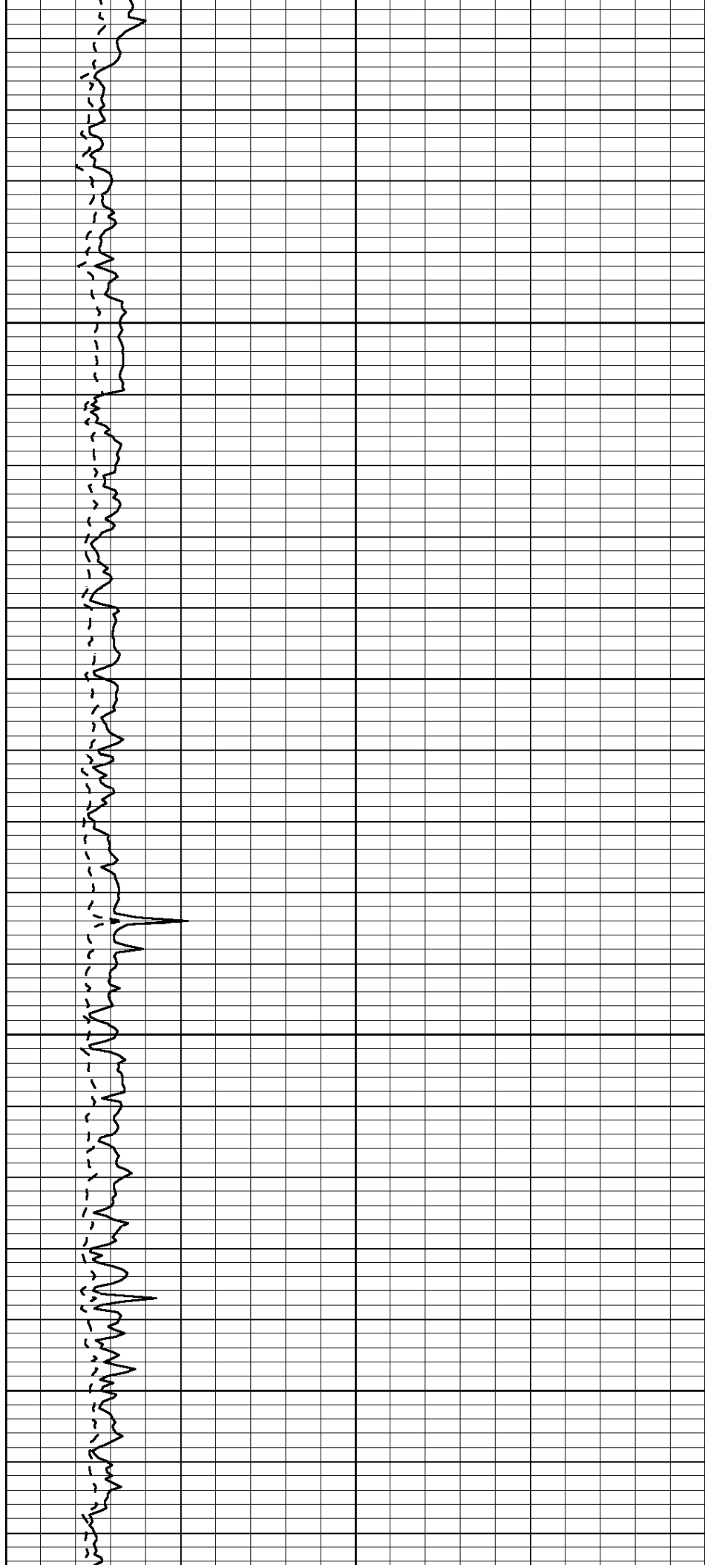

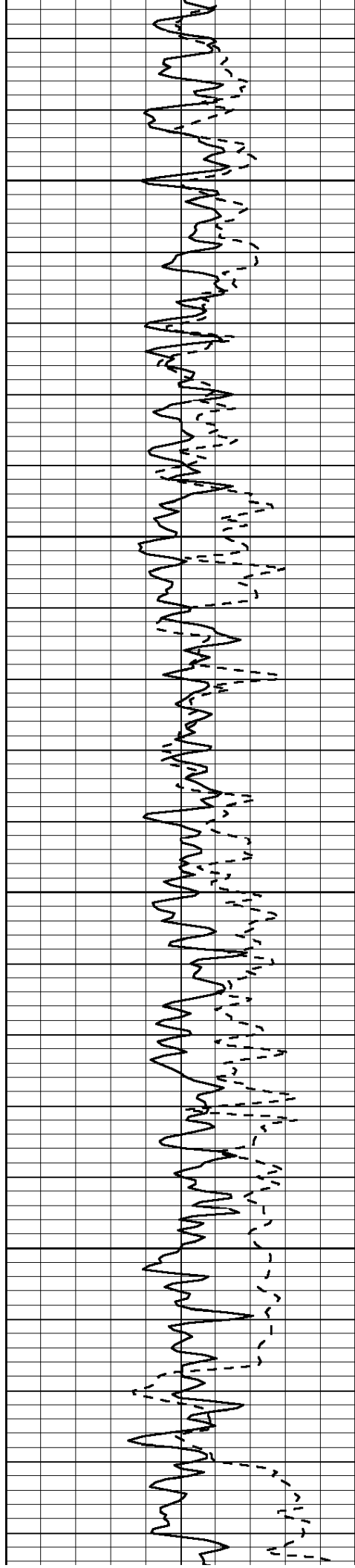

650

700

750

800

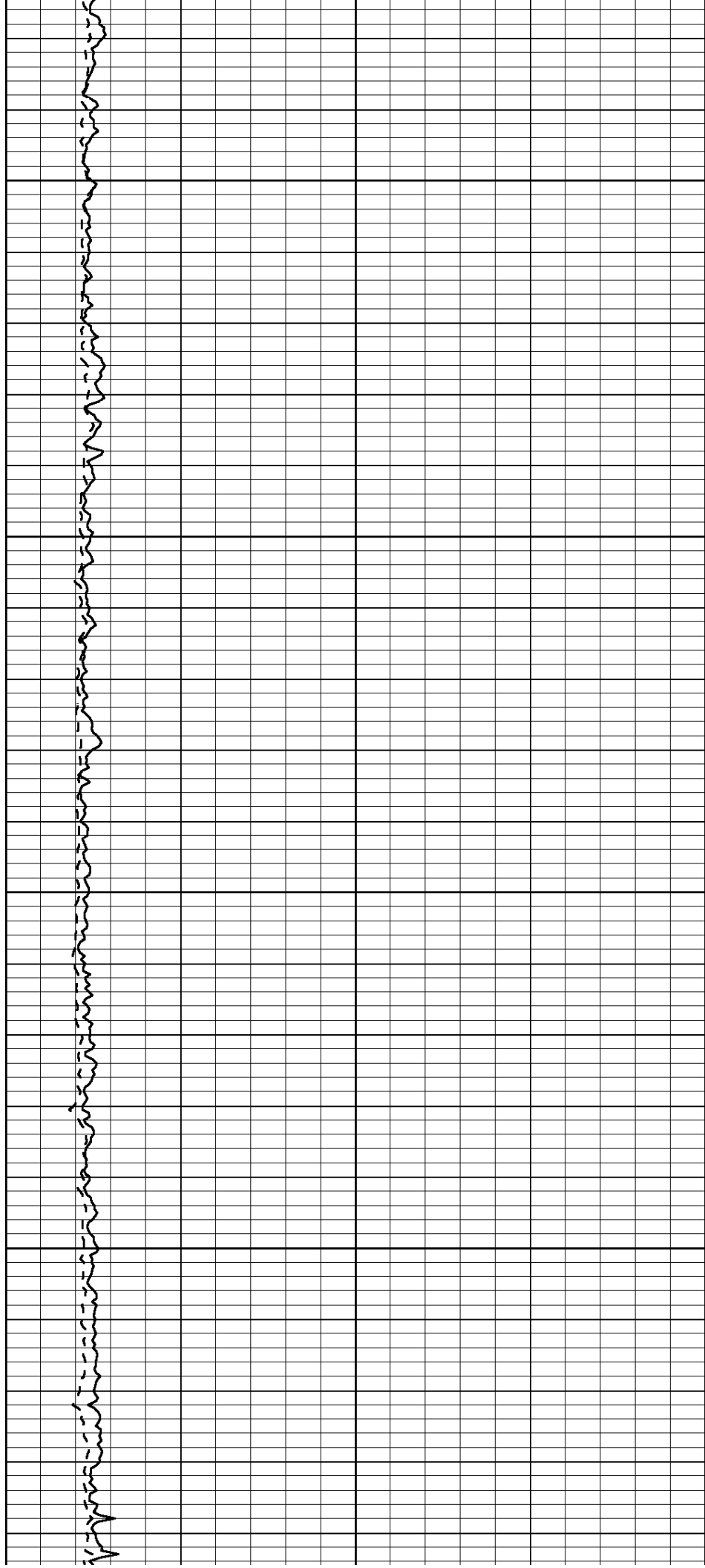

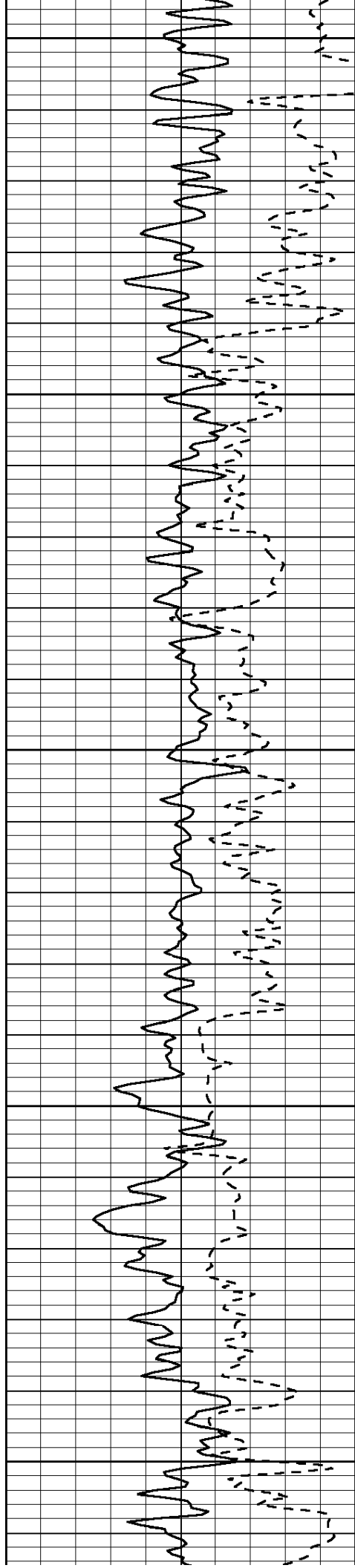

850

900

950

1000

1050

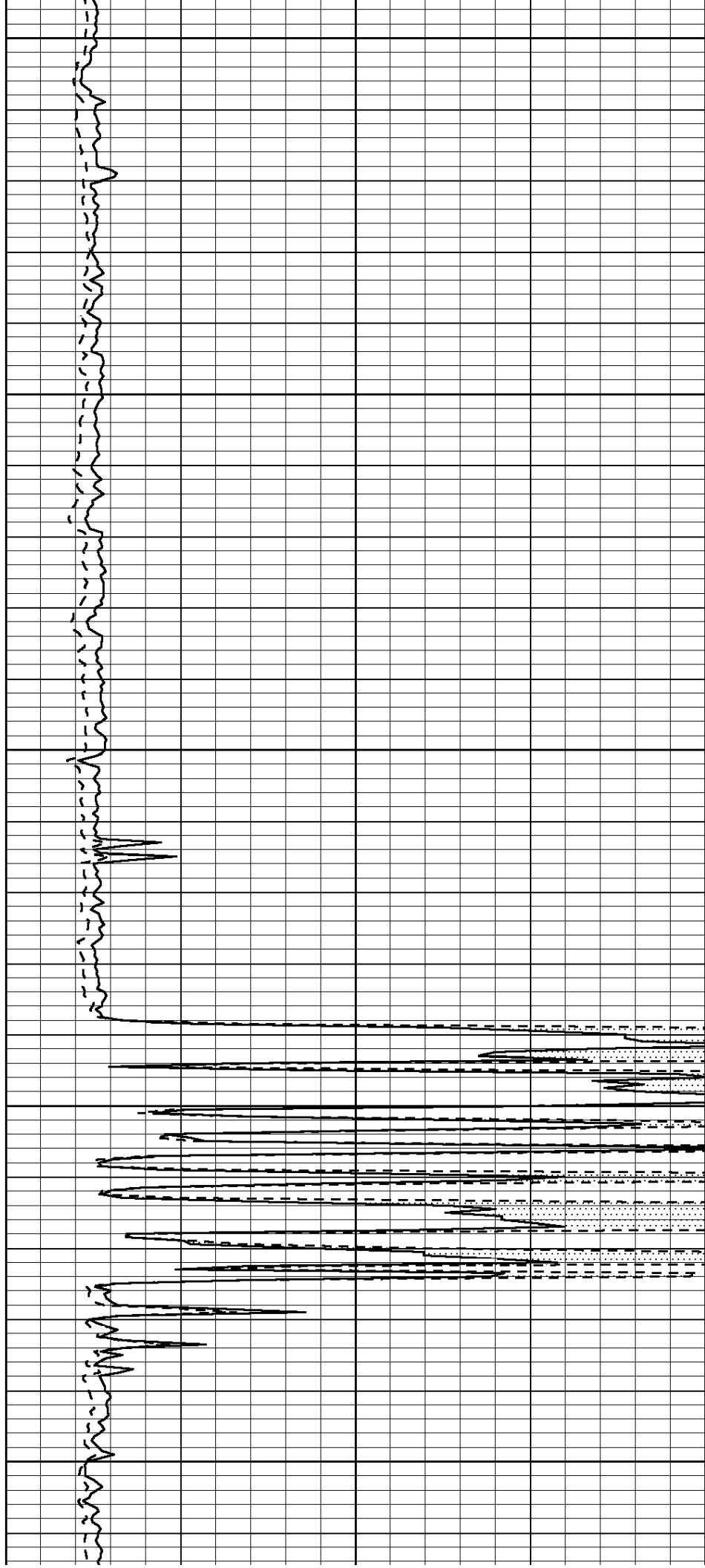

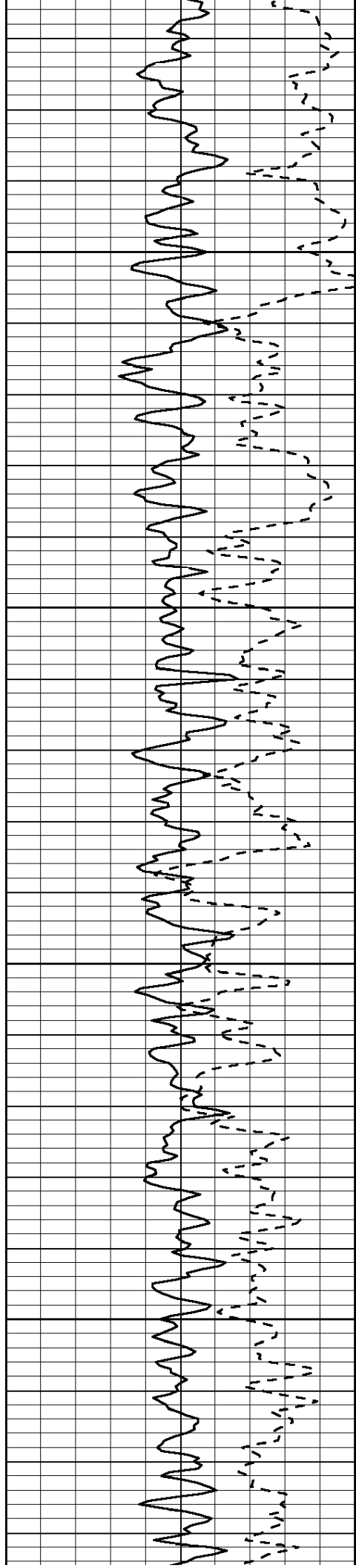

1100

1150

1200

1250

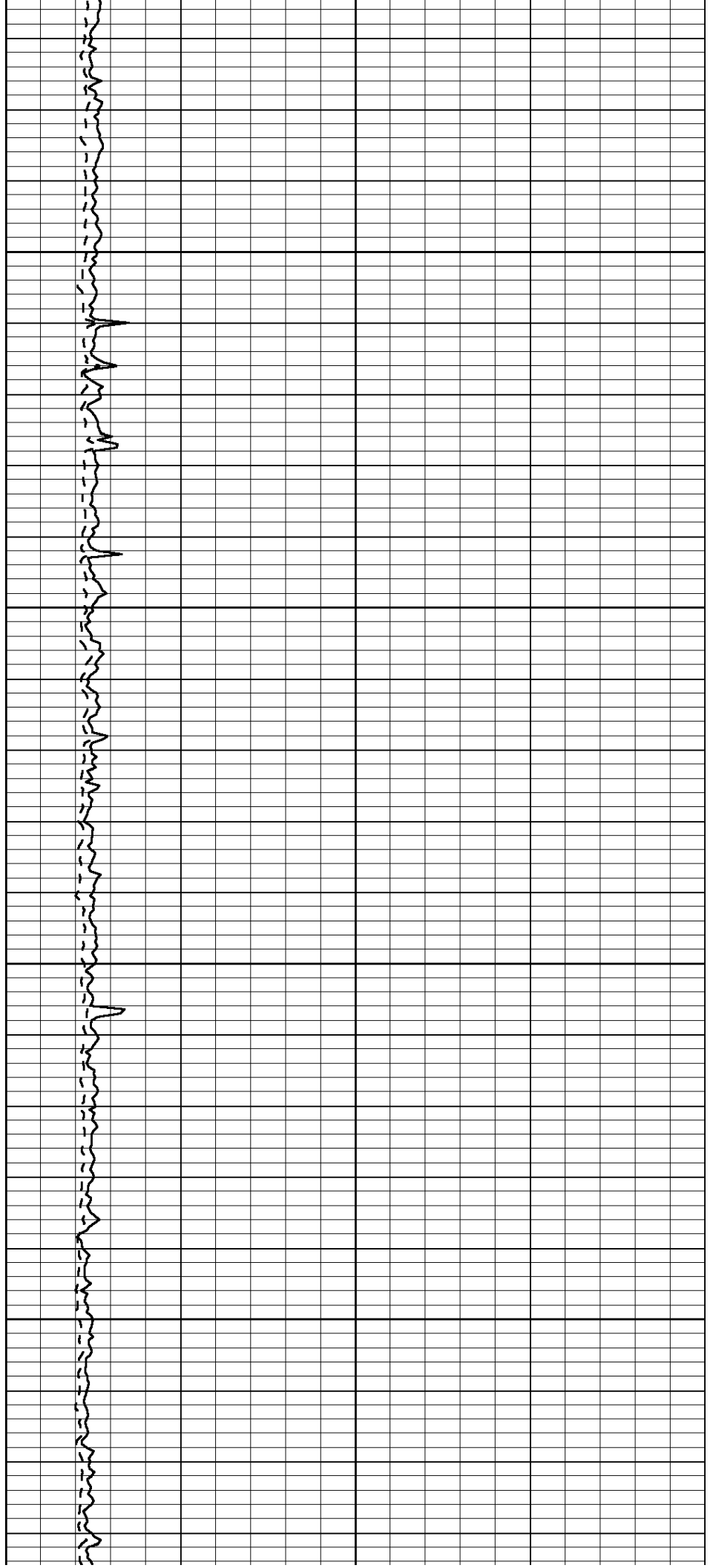

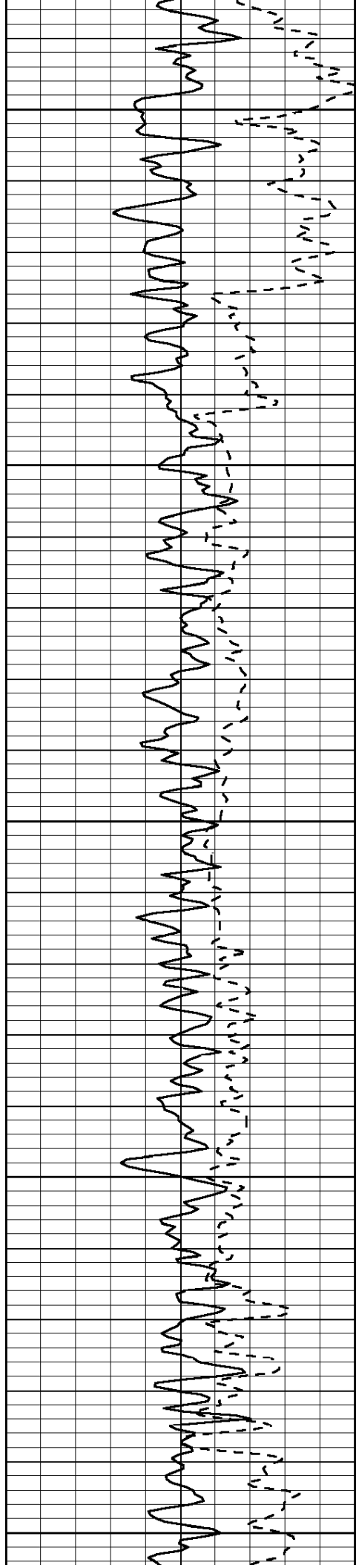

1300

1350

1400

1450

1500

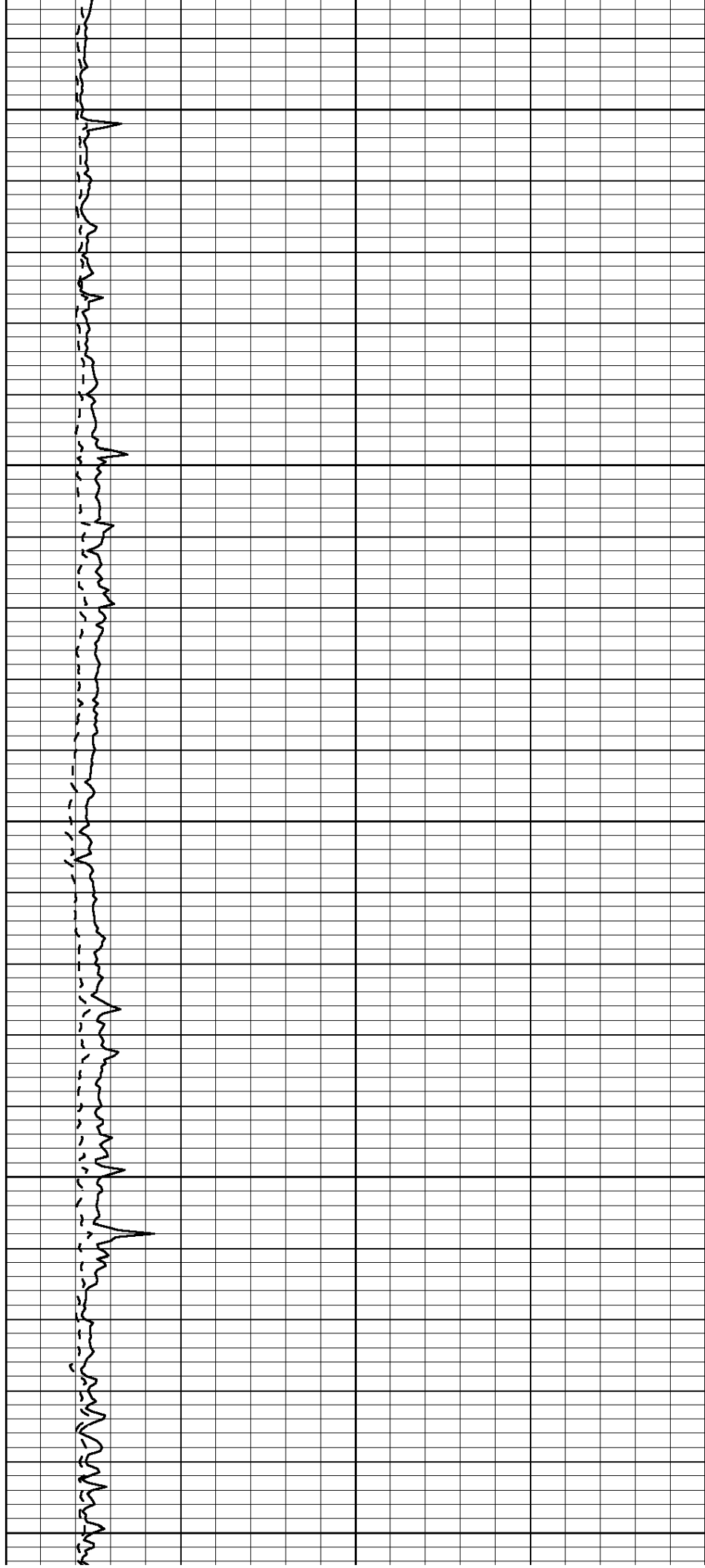

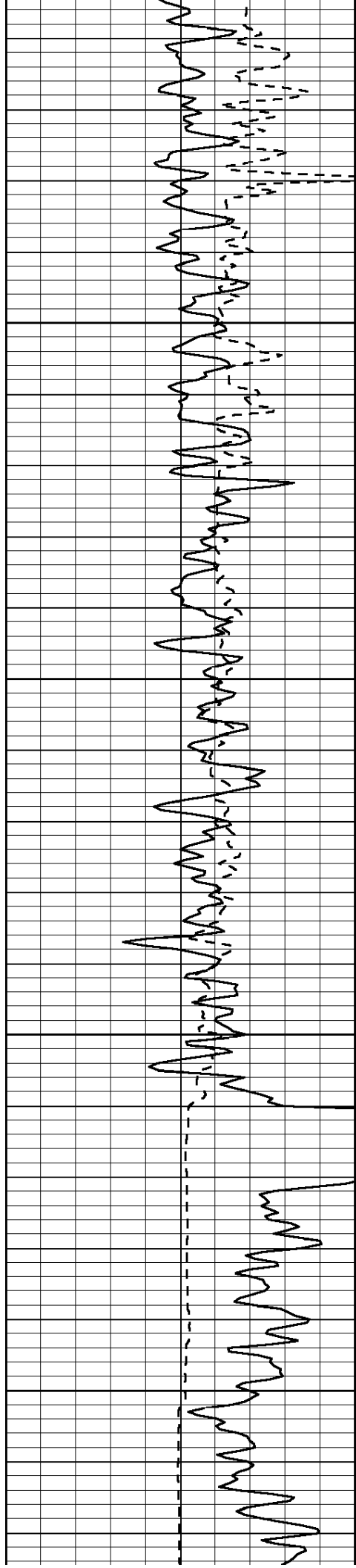

1550

1600

1650

1700

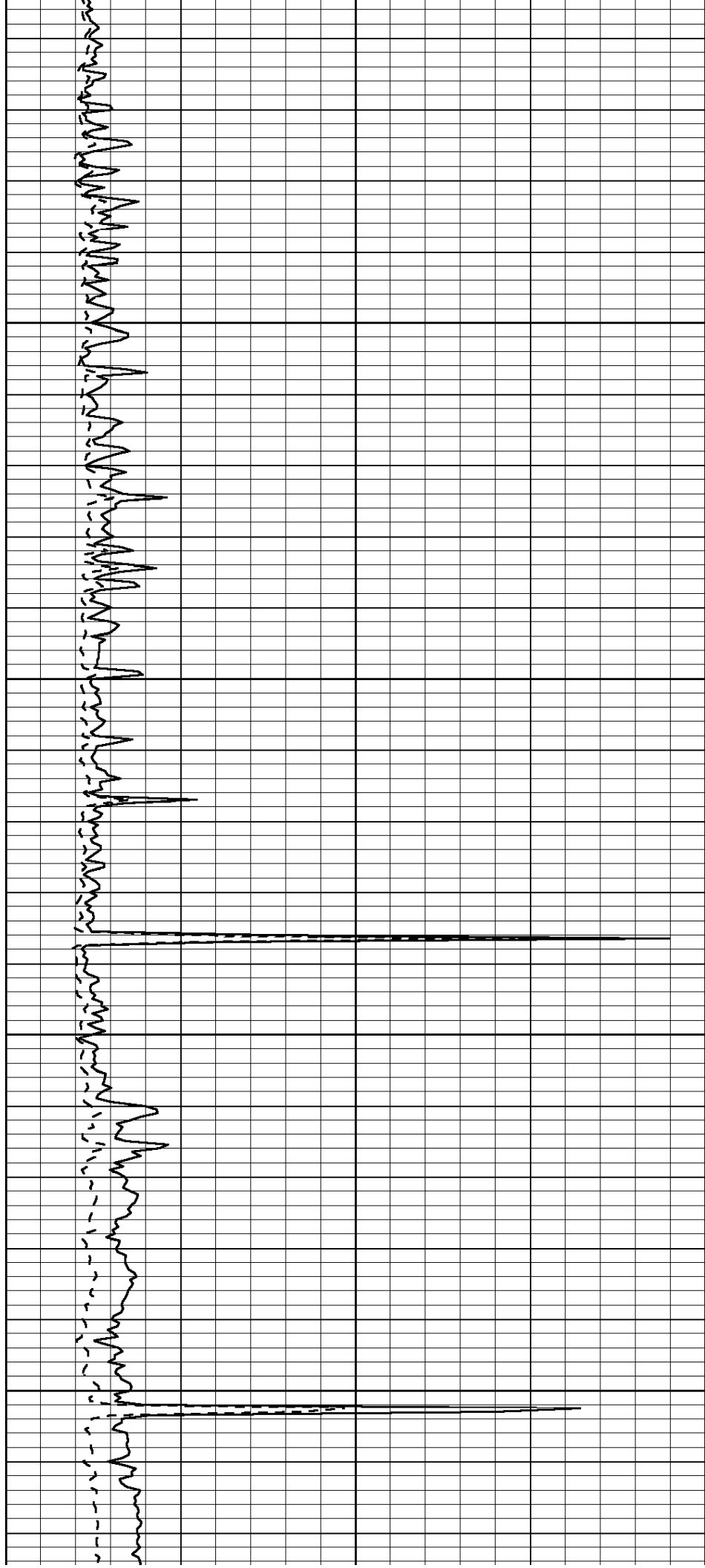

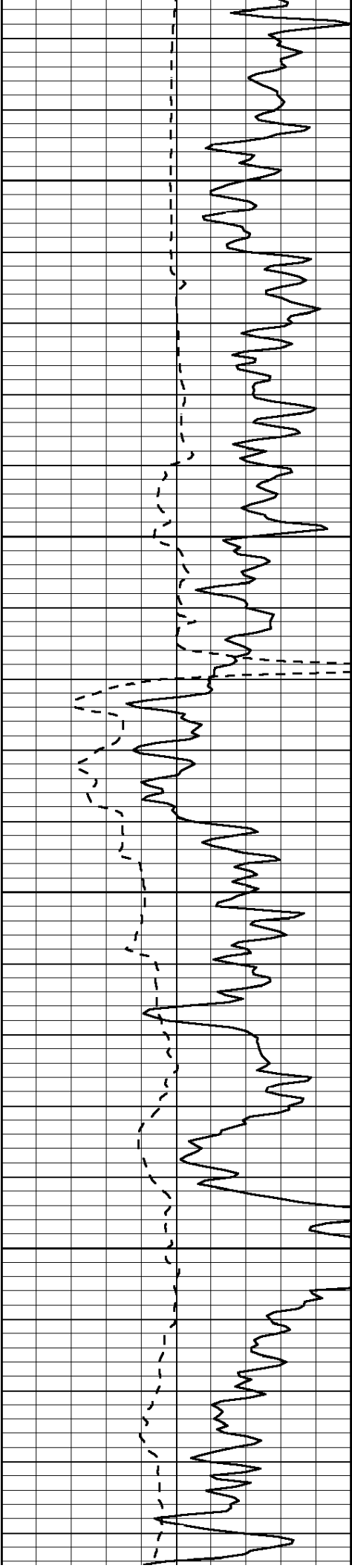

1750

1800

1850

1900

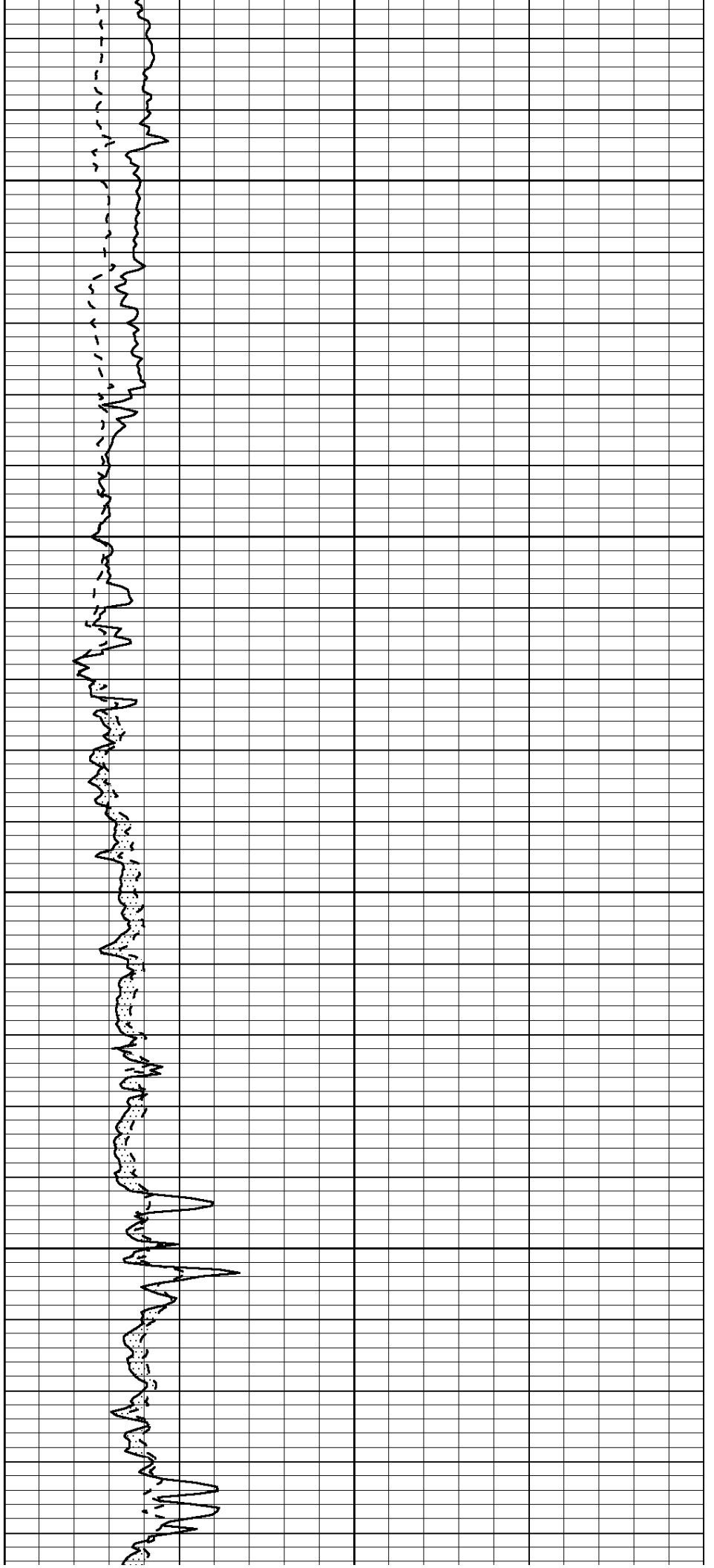

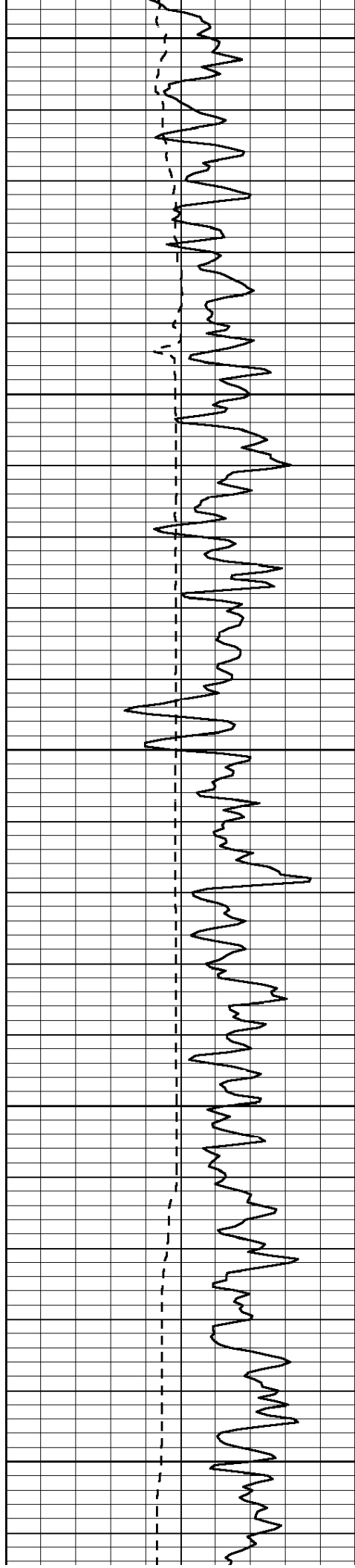

1950

2000

2050

2100

2150

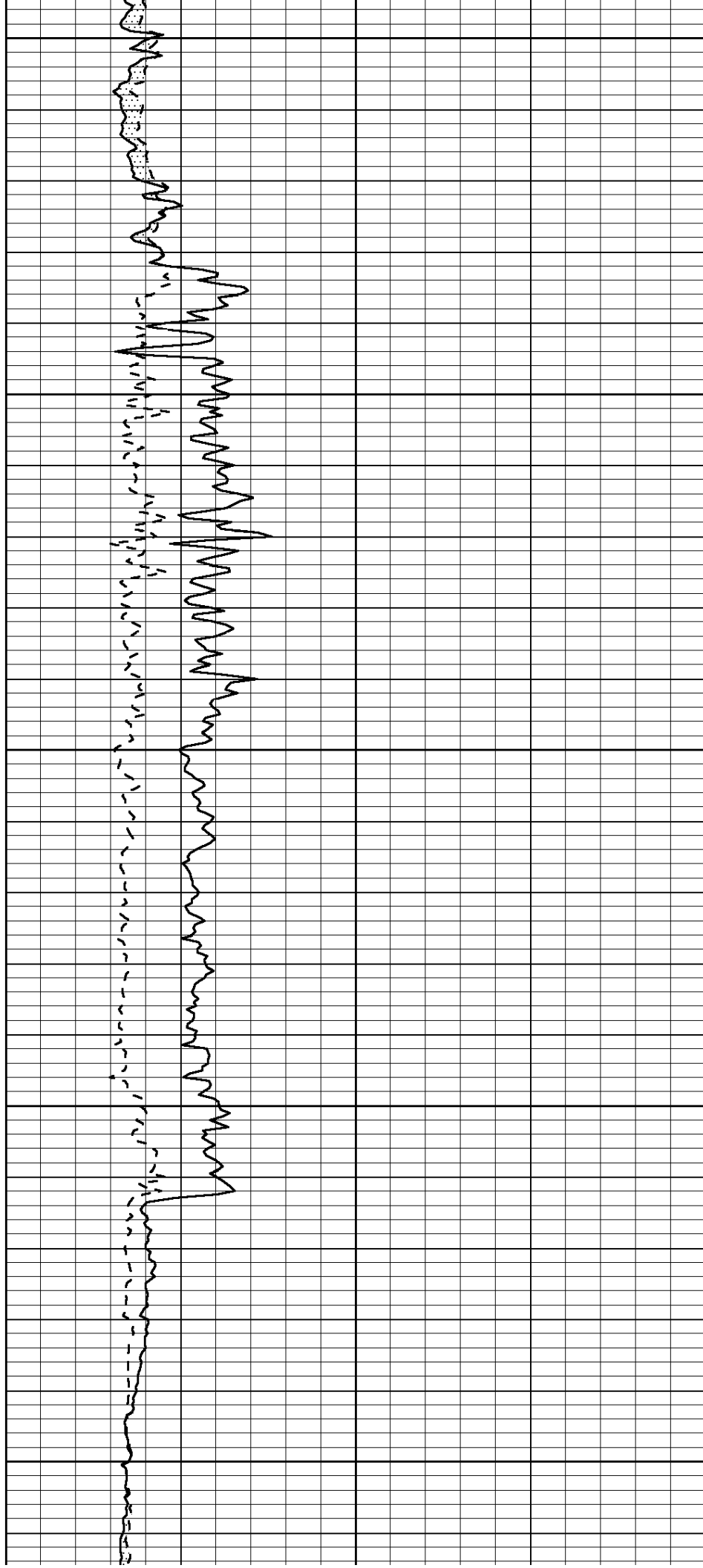

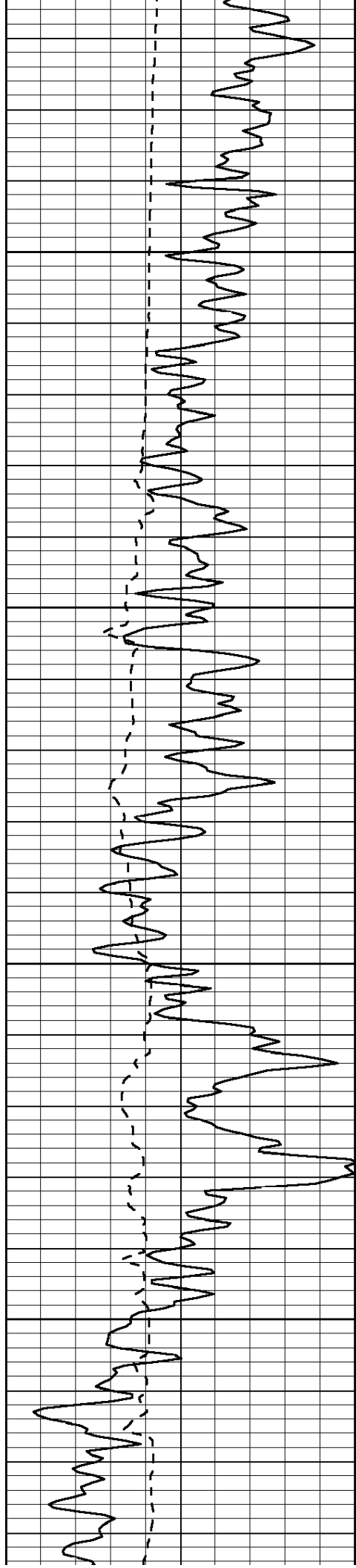

2200

2250

2300

2350

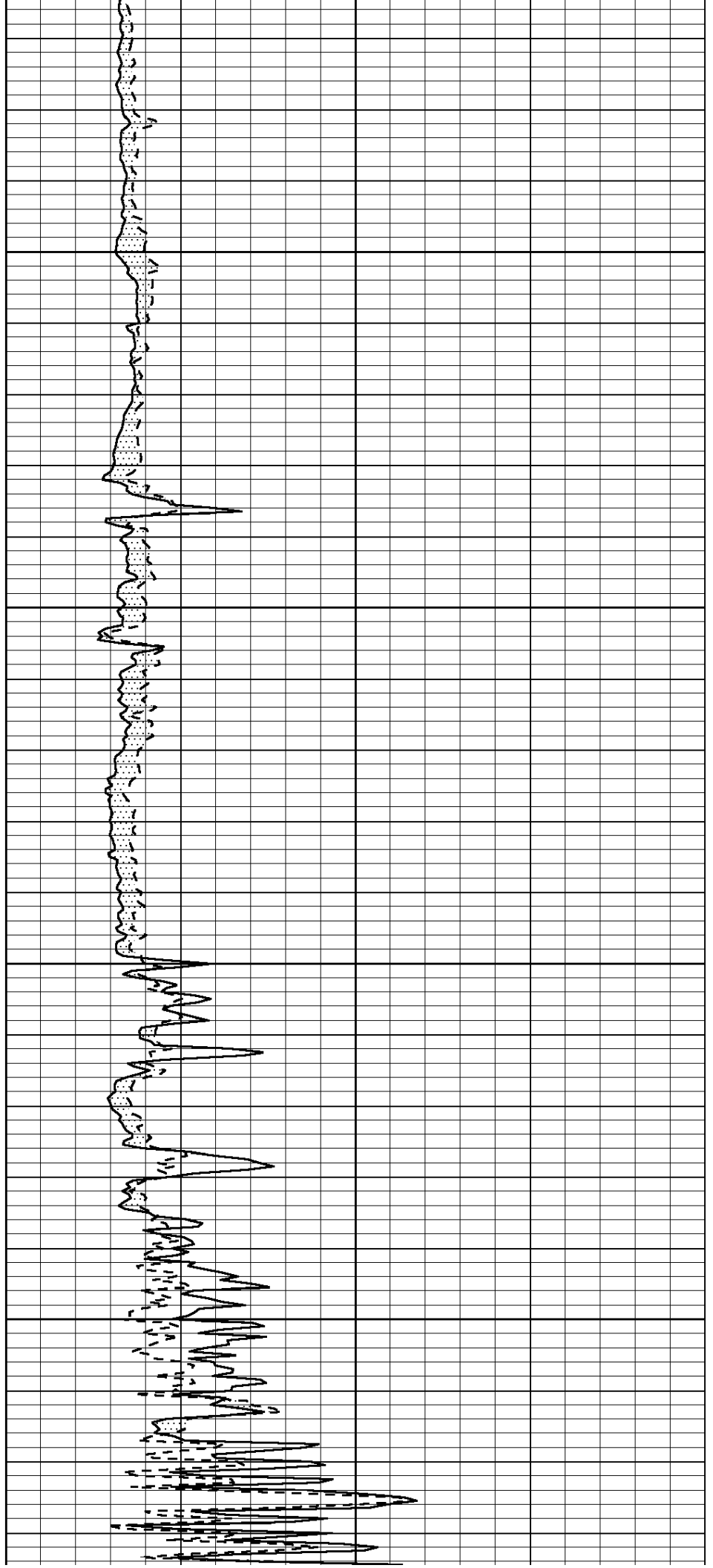

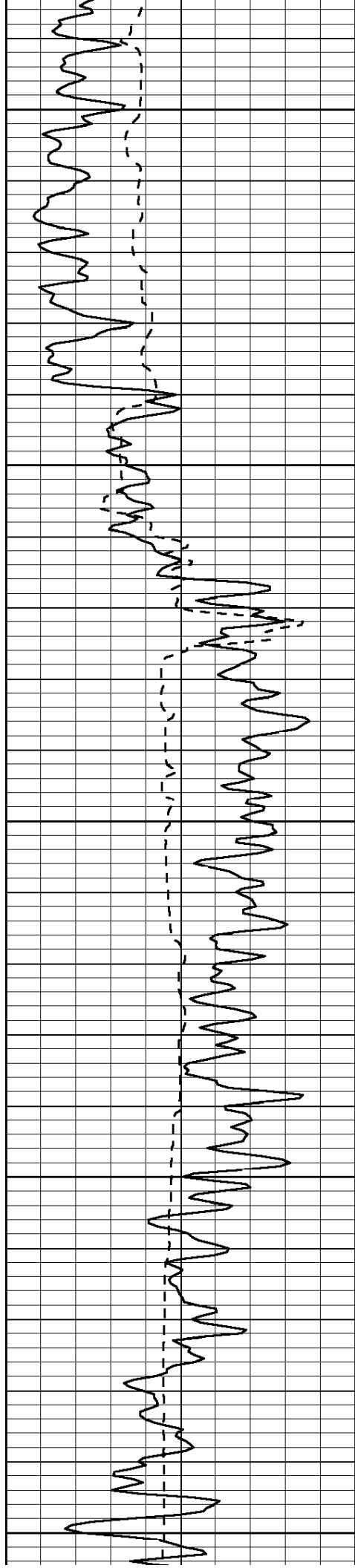

2400

2450

2500

2550

2600

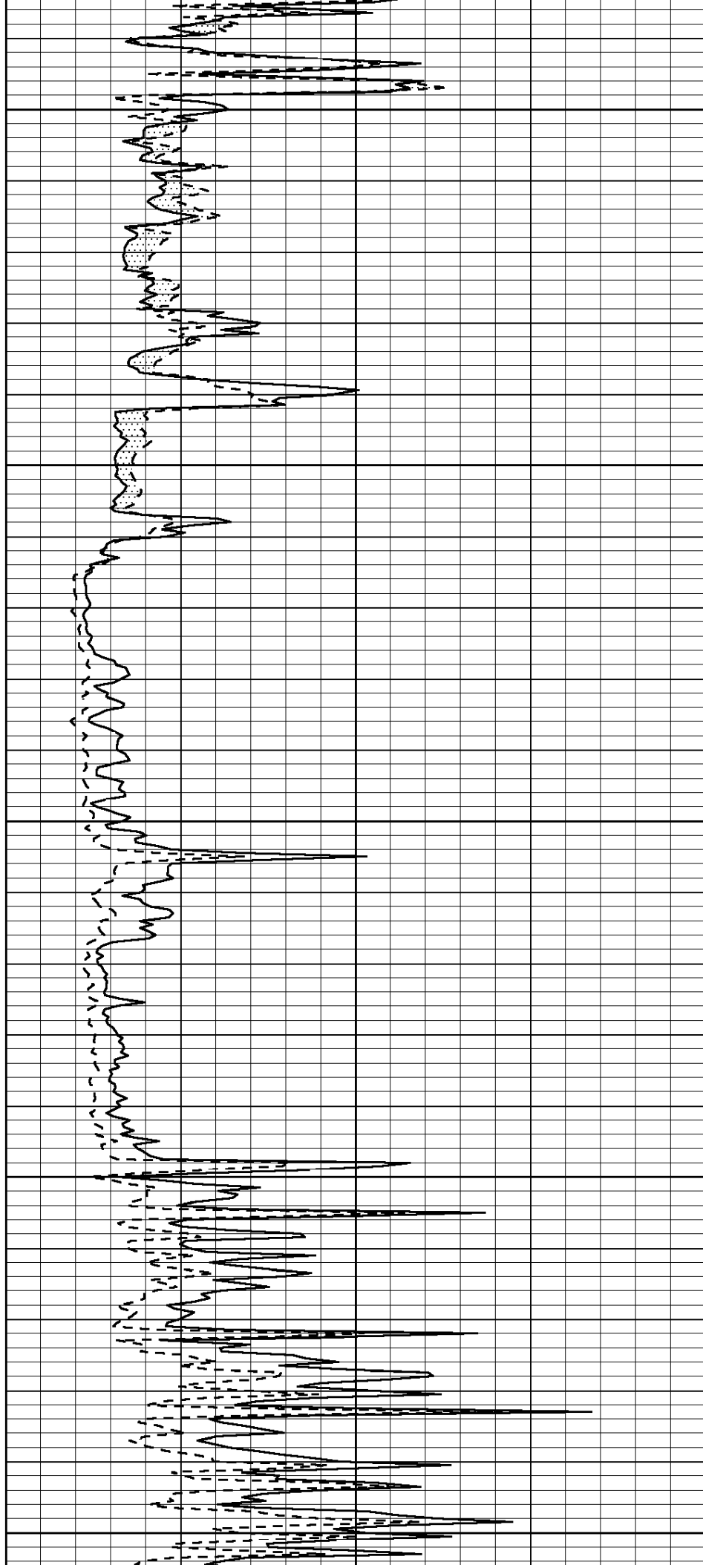

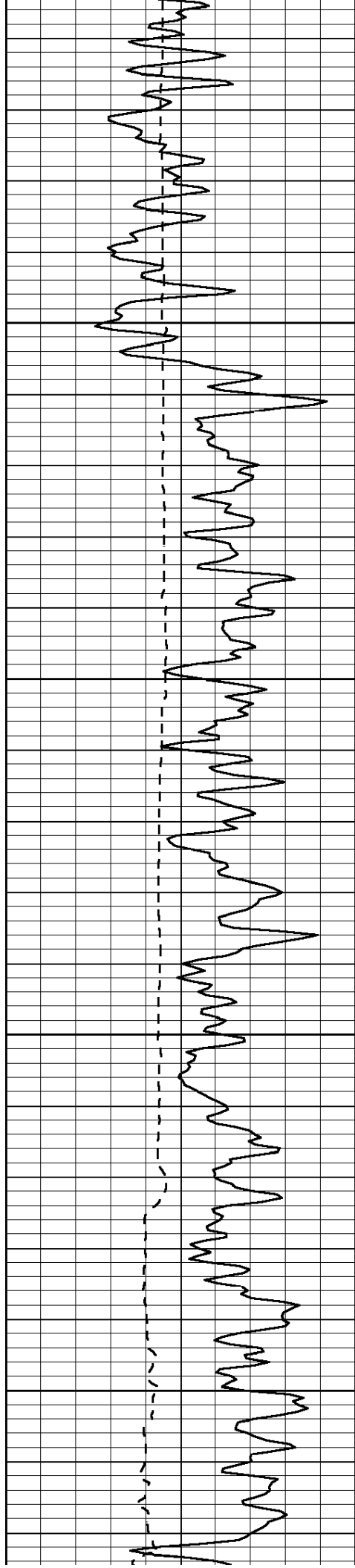

2650

2700

2750

2800

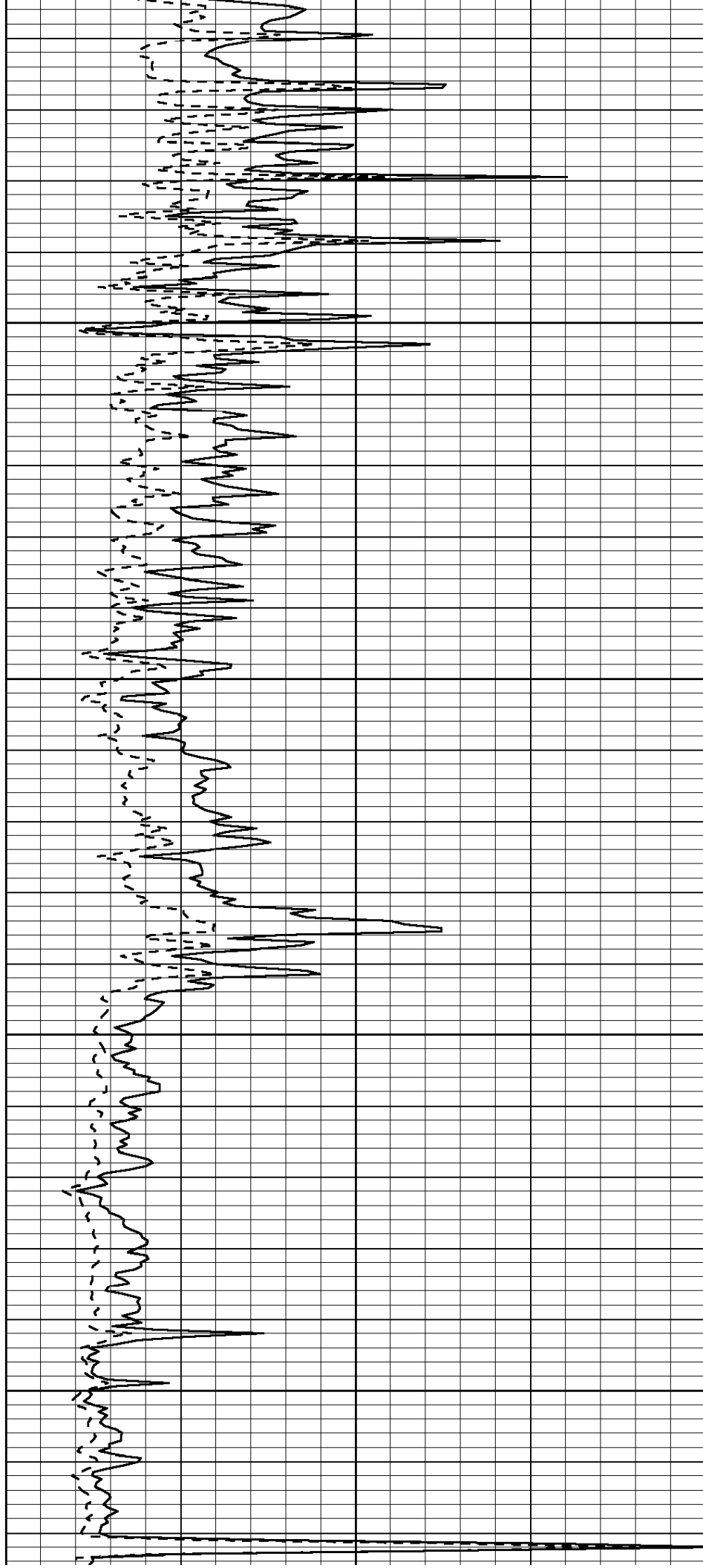

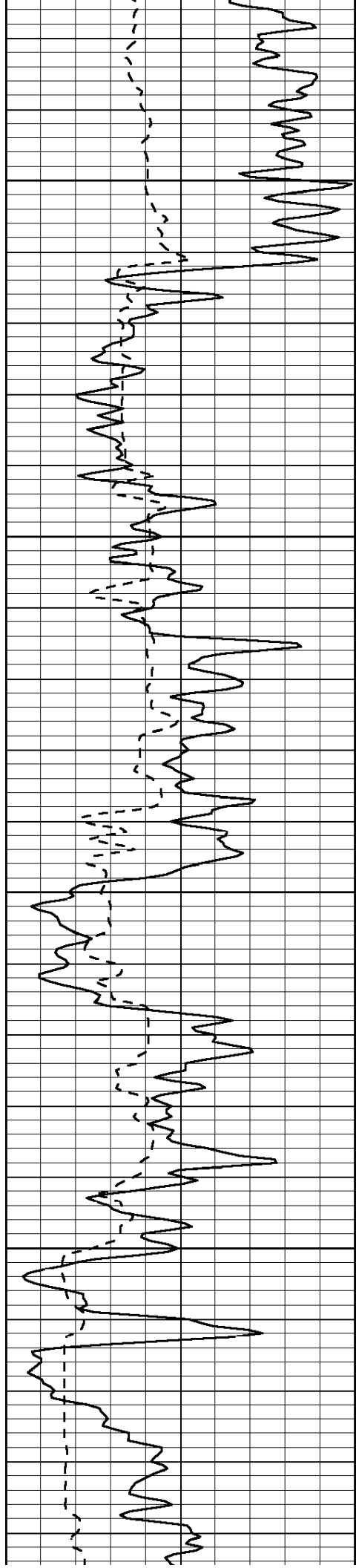

2850

2900

2950

3000

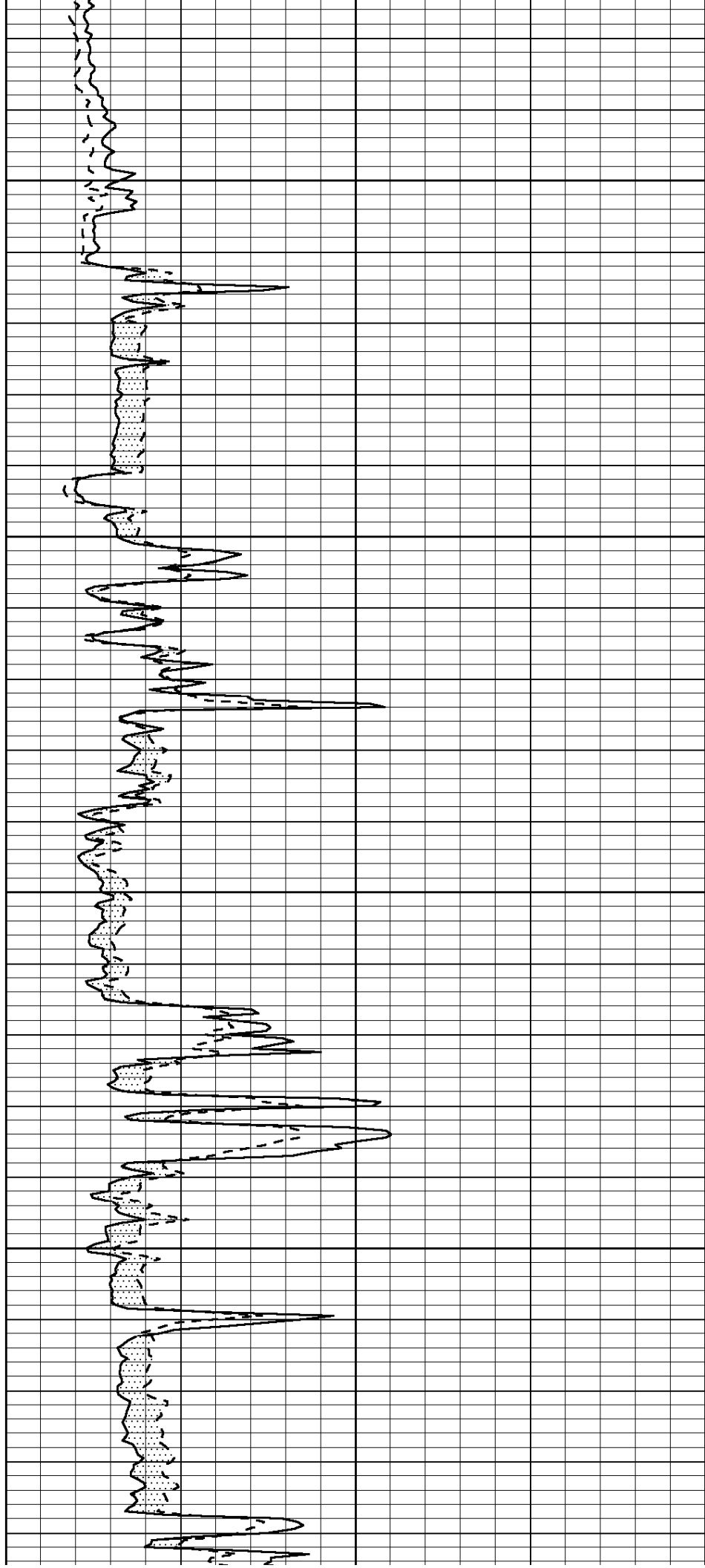

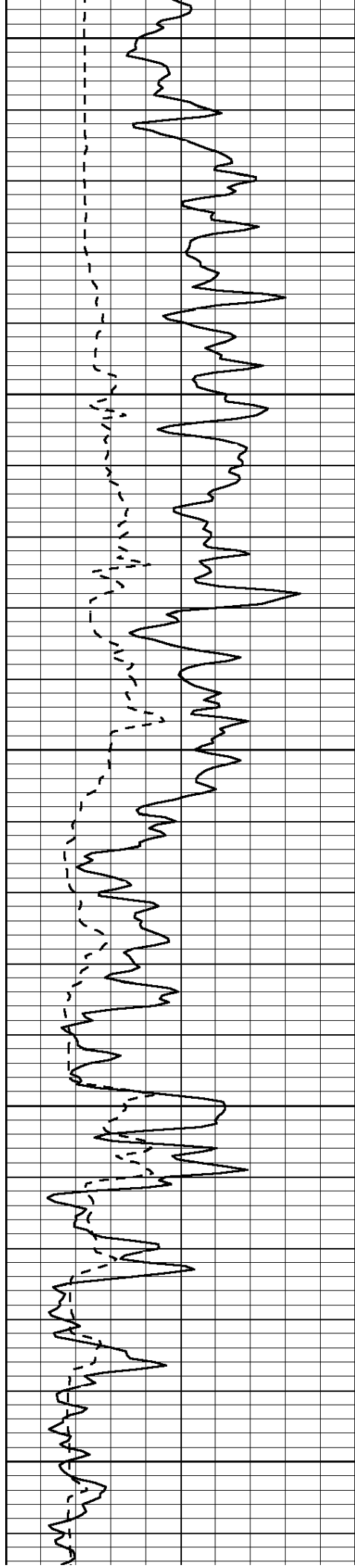

3050

3100

3150

3200

3250

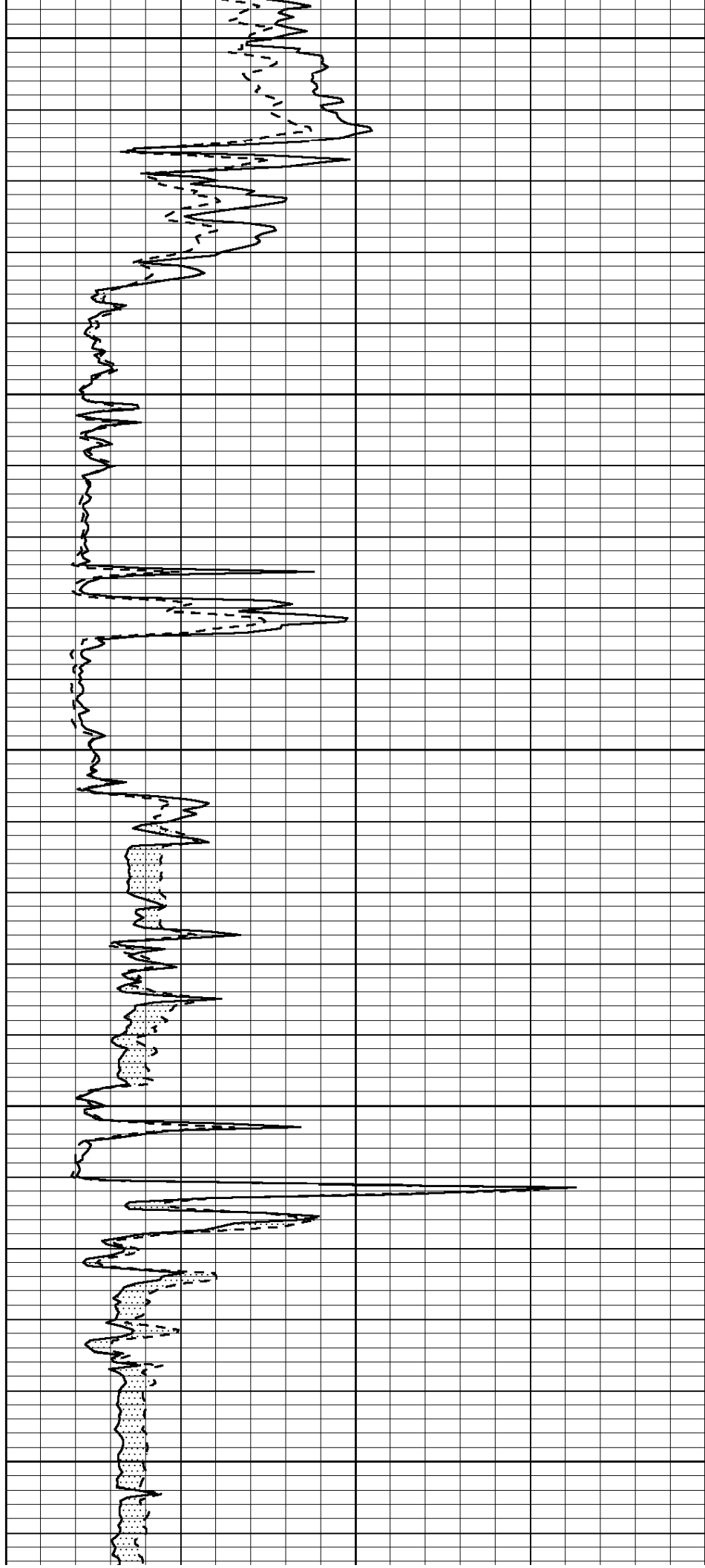

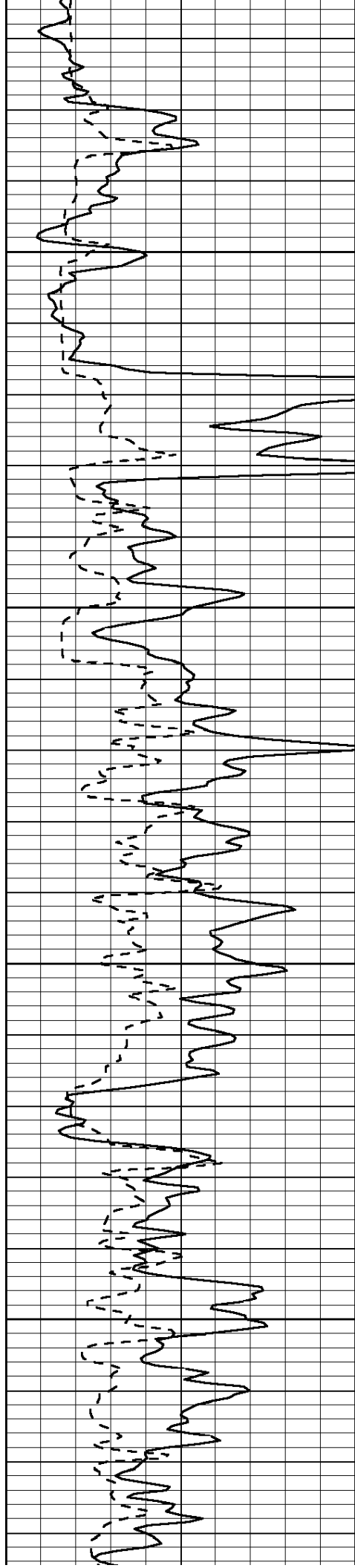

3300

3350

3400

3450

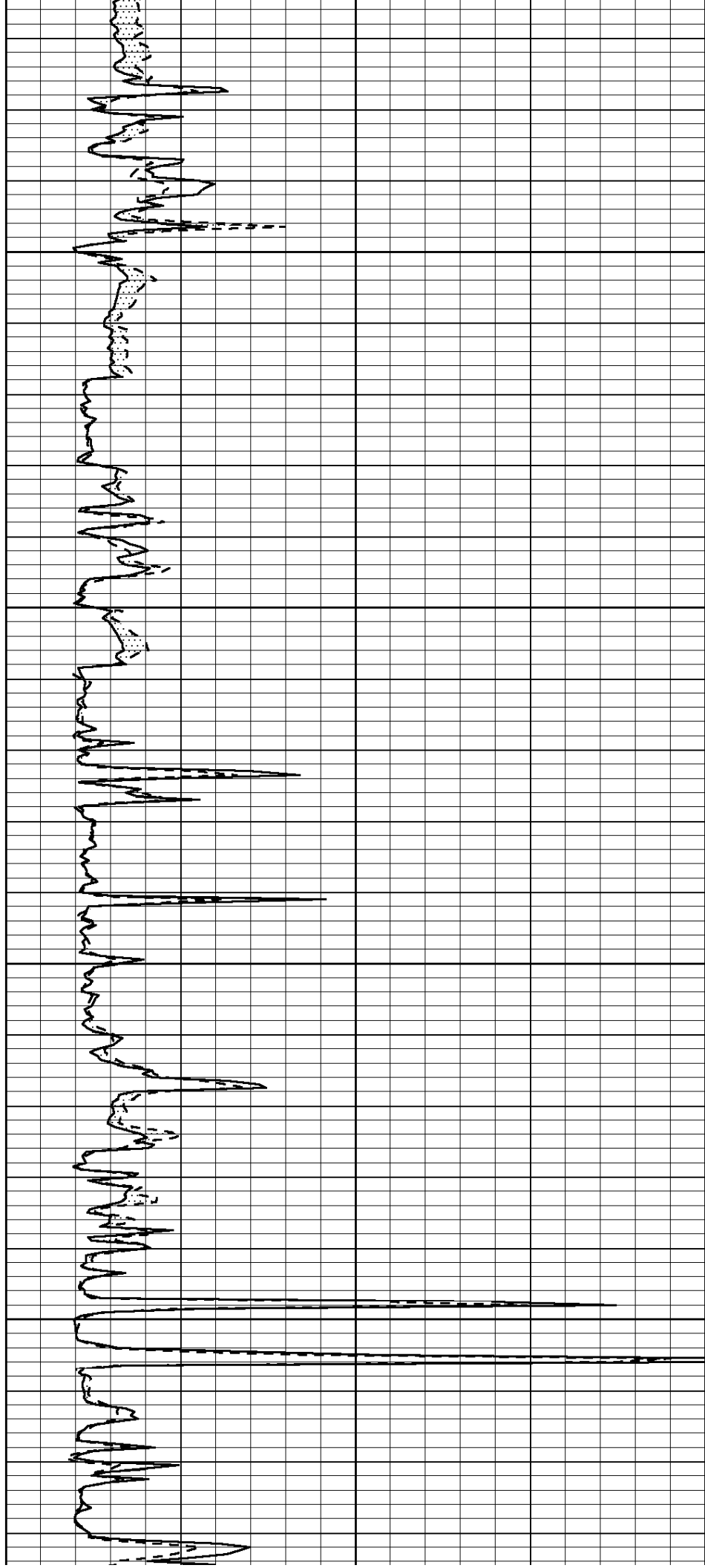

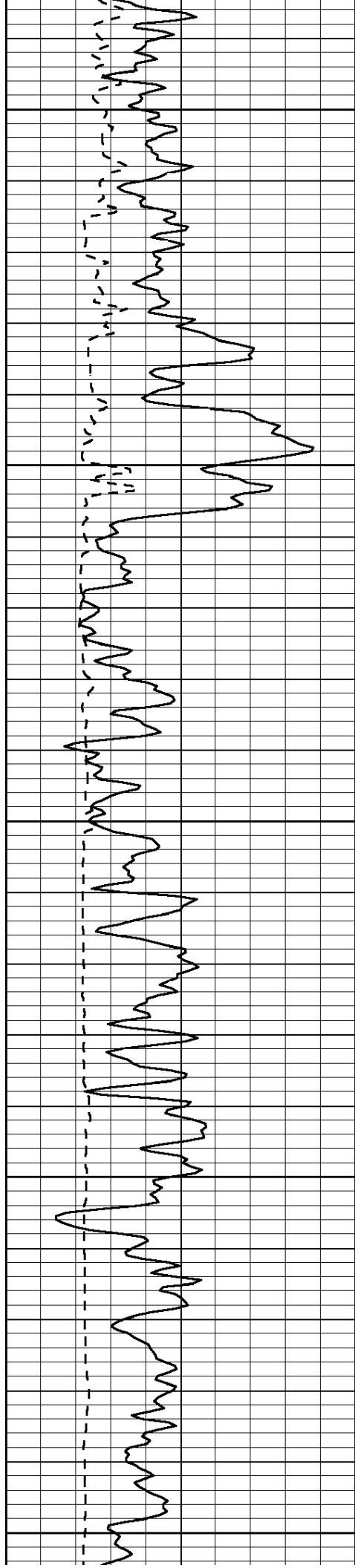

3500

3550

3600

3650

3700

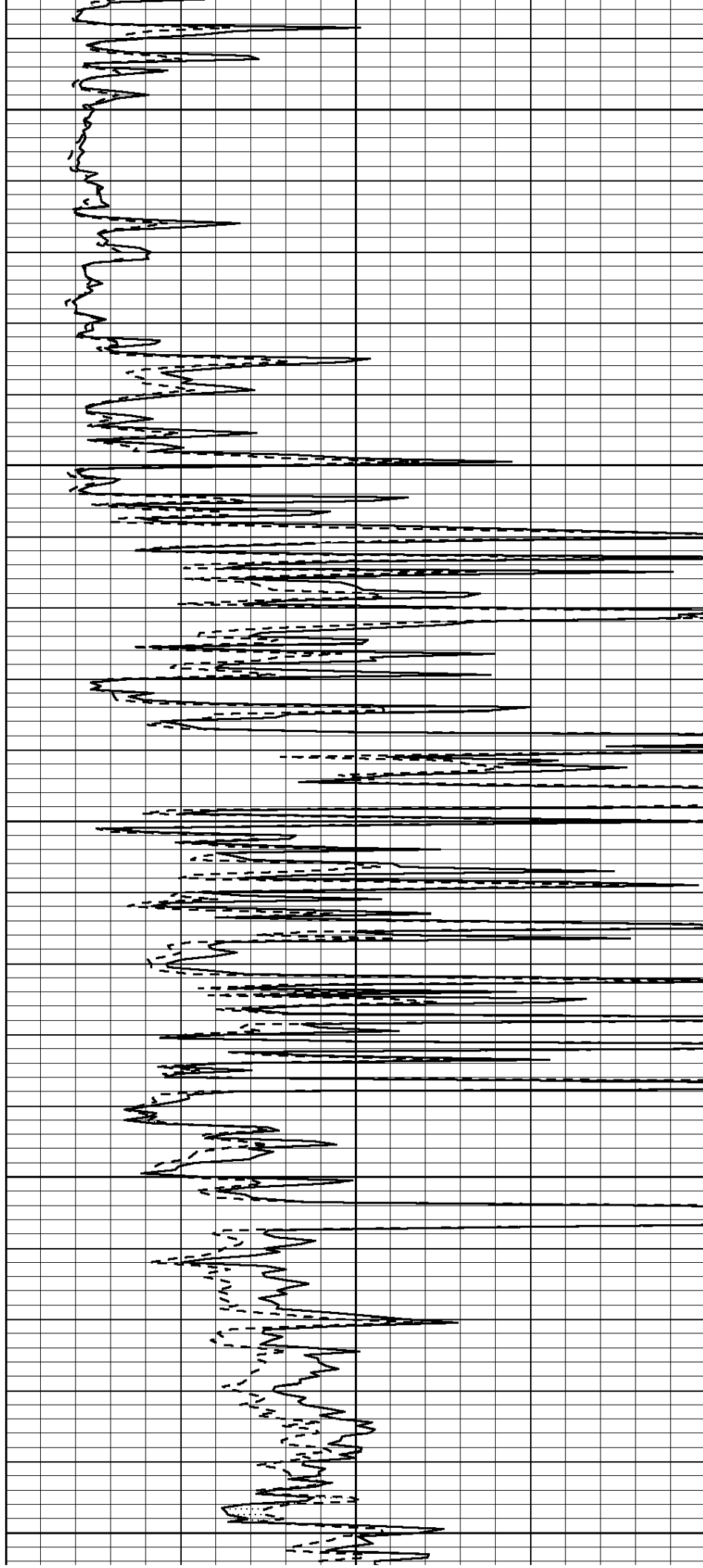

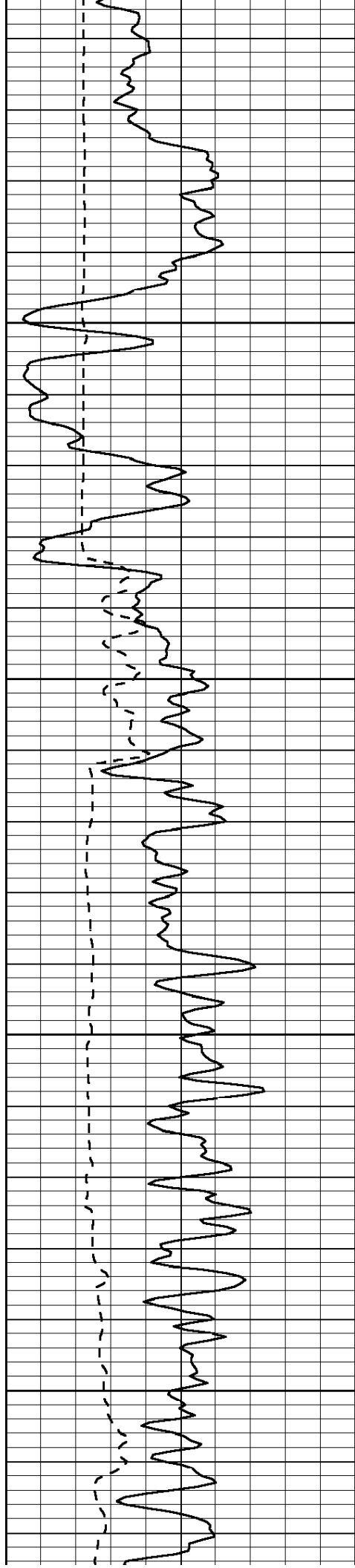

3750

3800

3850

3900

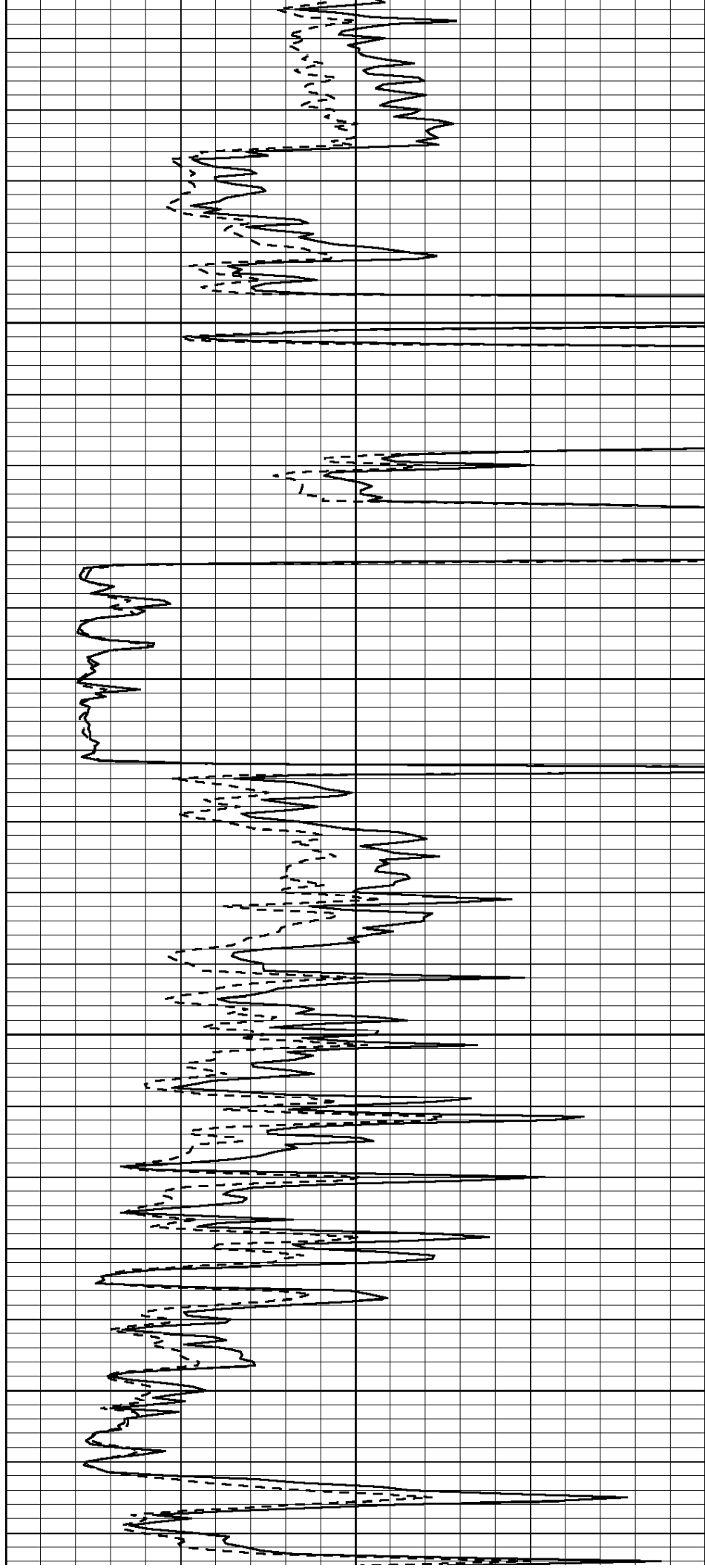

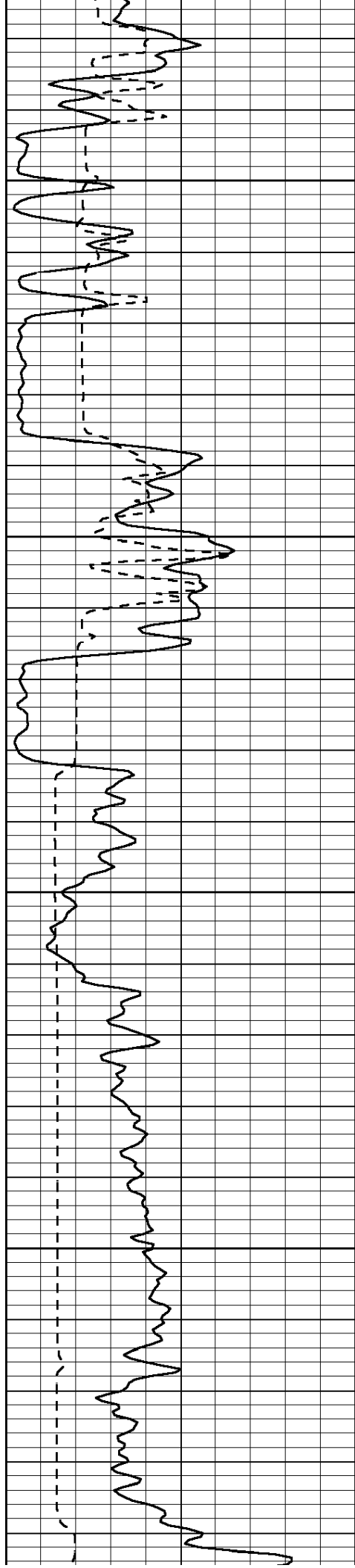

3950

4000

4050

4100

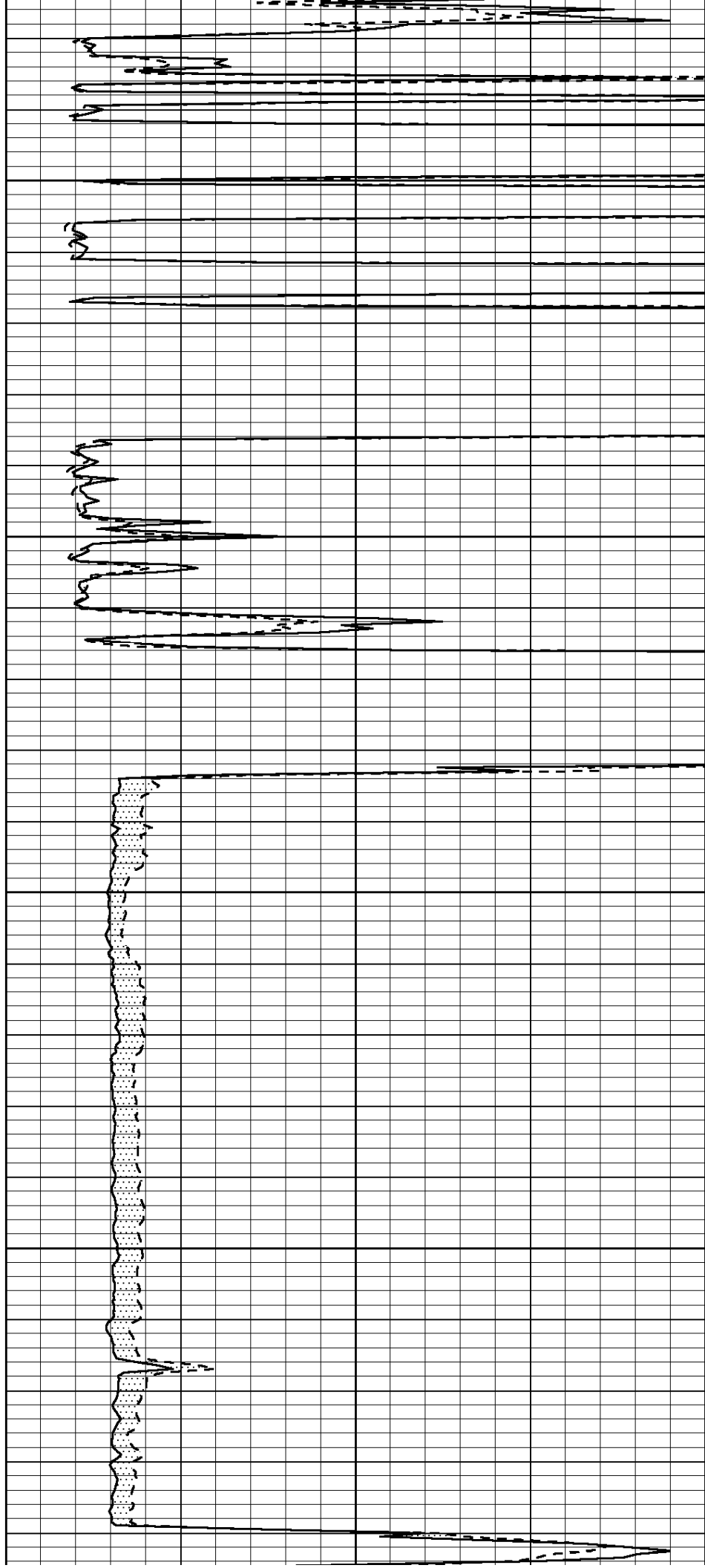

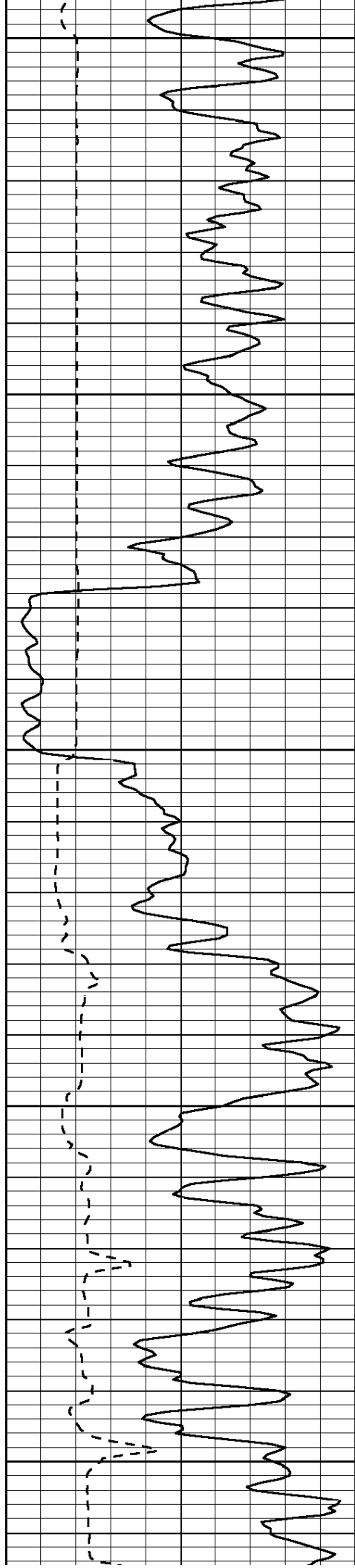

4150

4200

4250

4300

4350

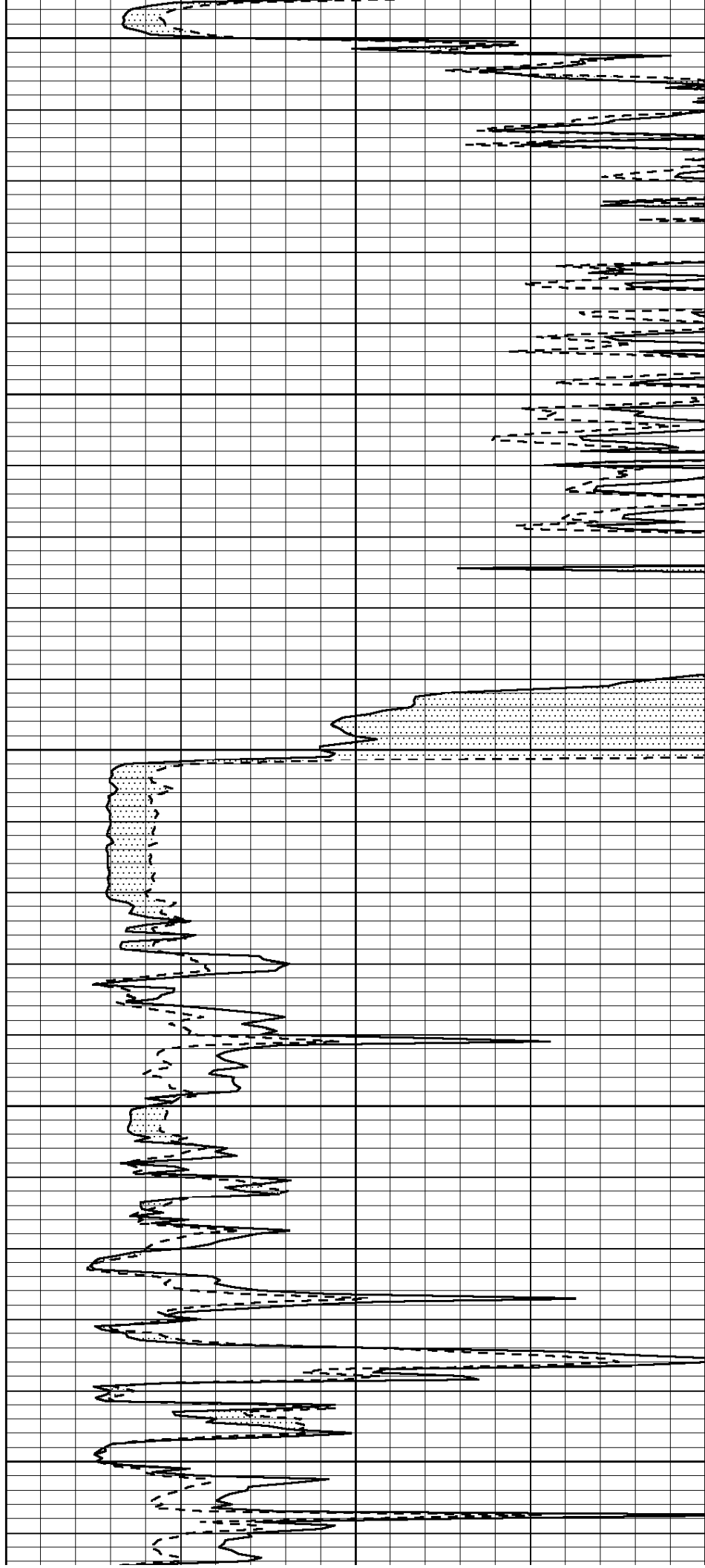

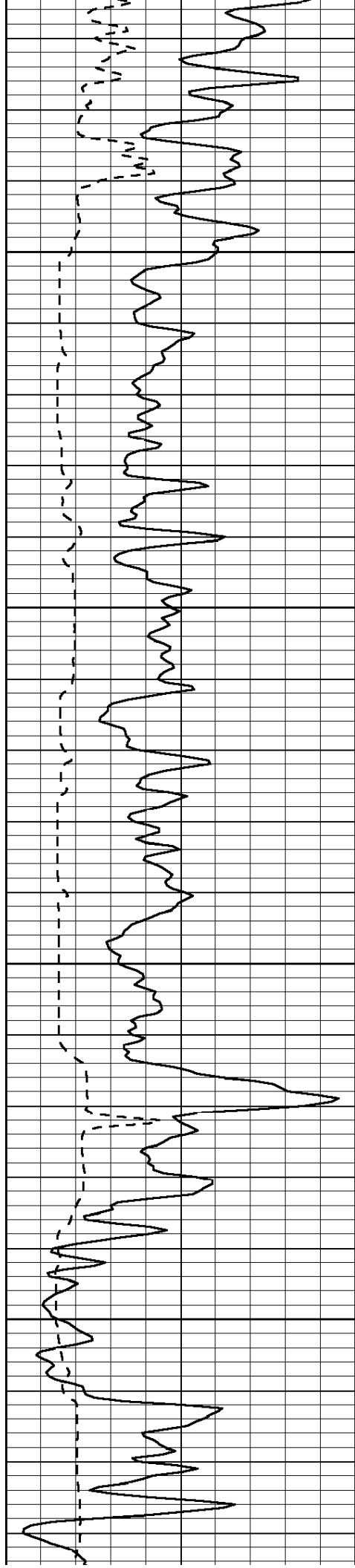

4400

4450

4500

4550

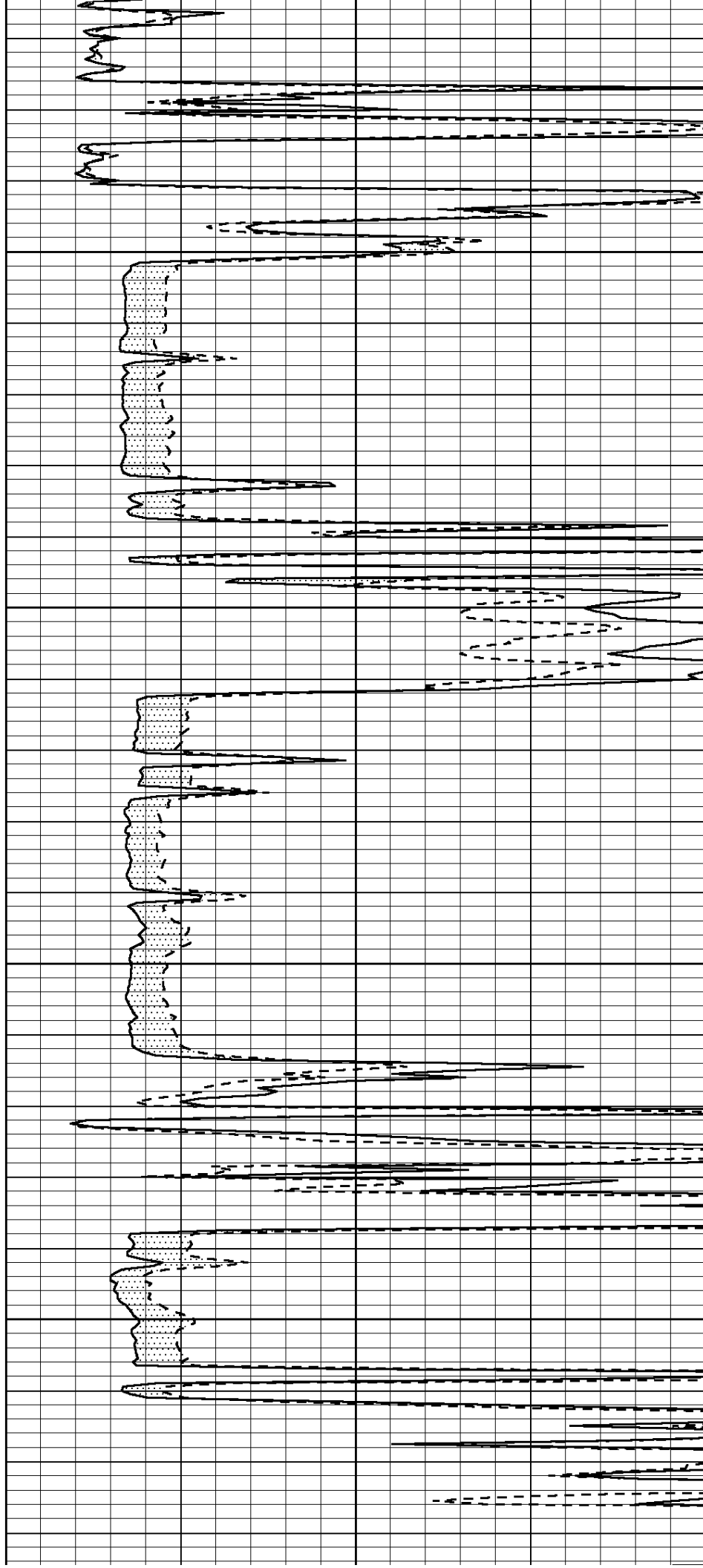

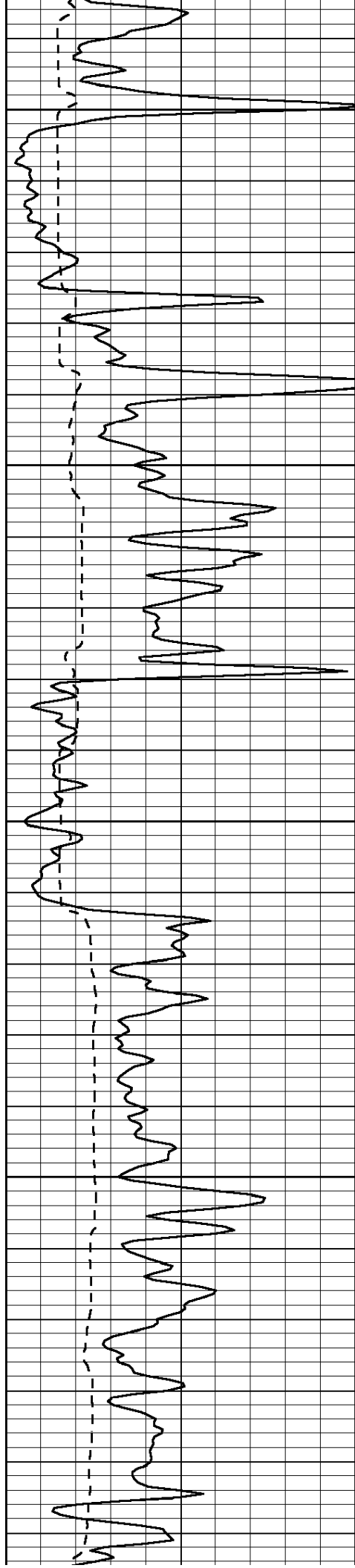

4600

4650

4700

4750

4800

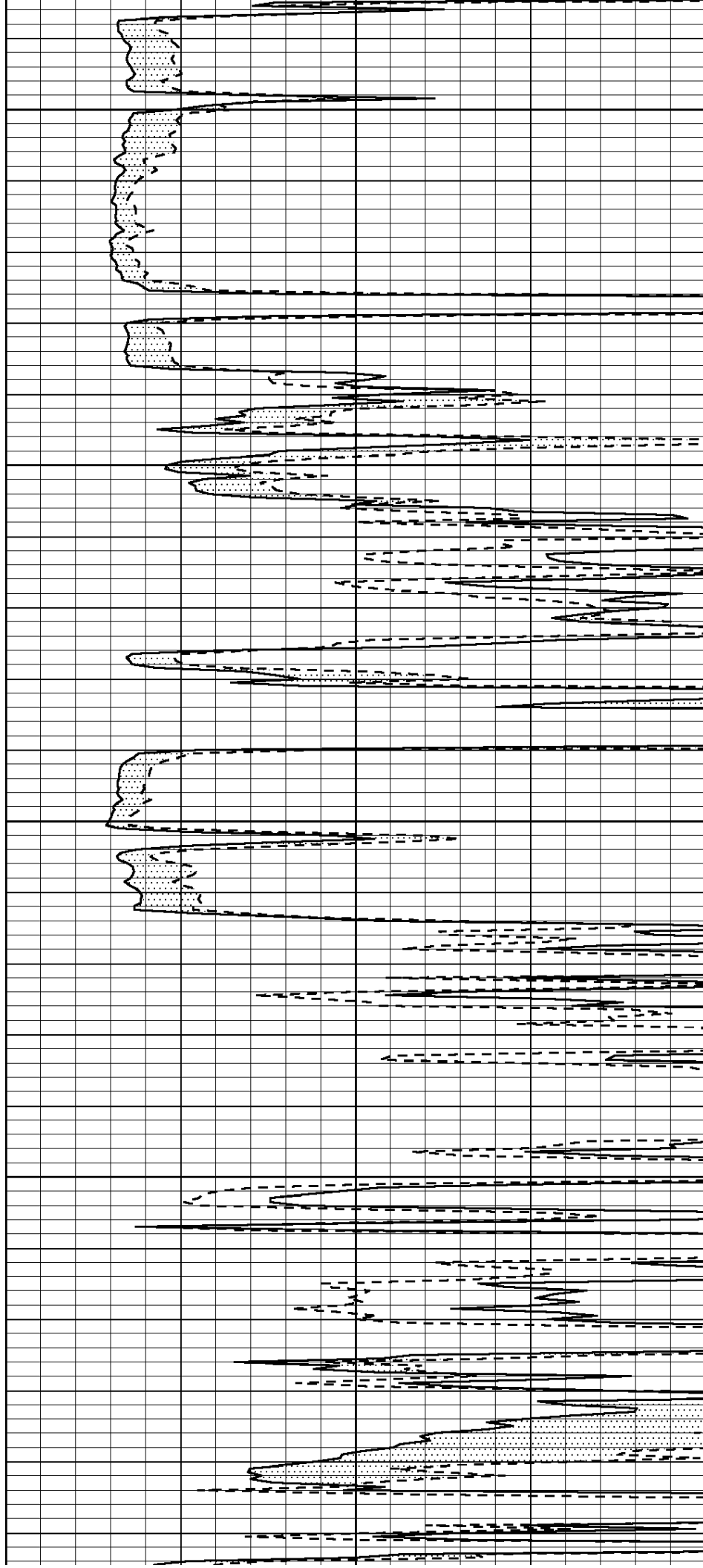

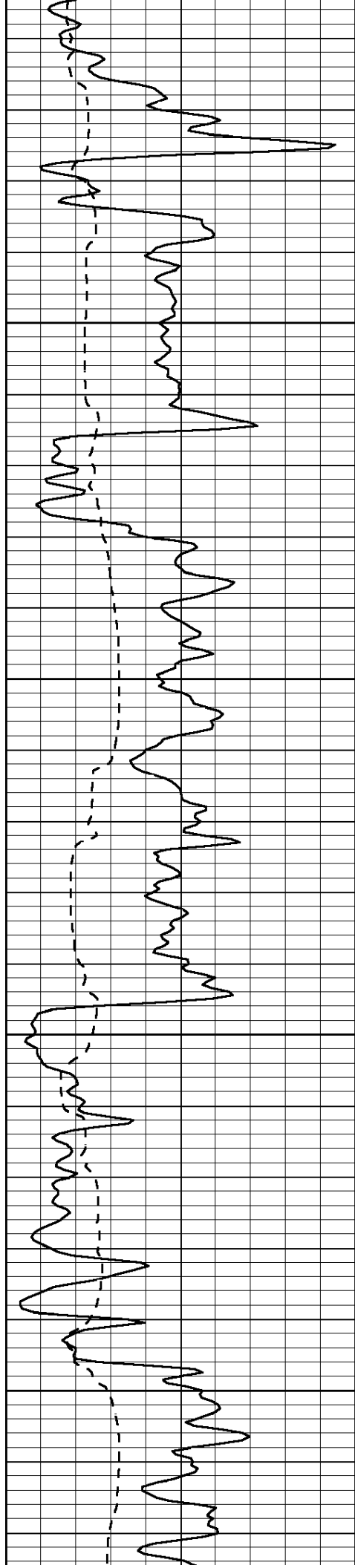

4850

4900

4950

5000

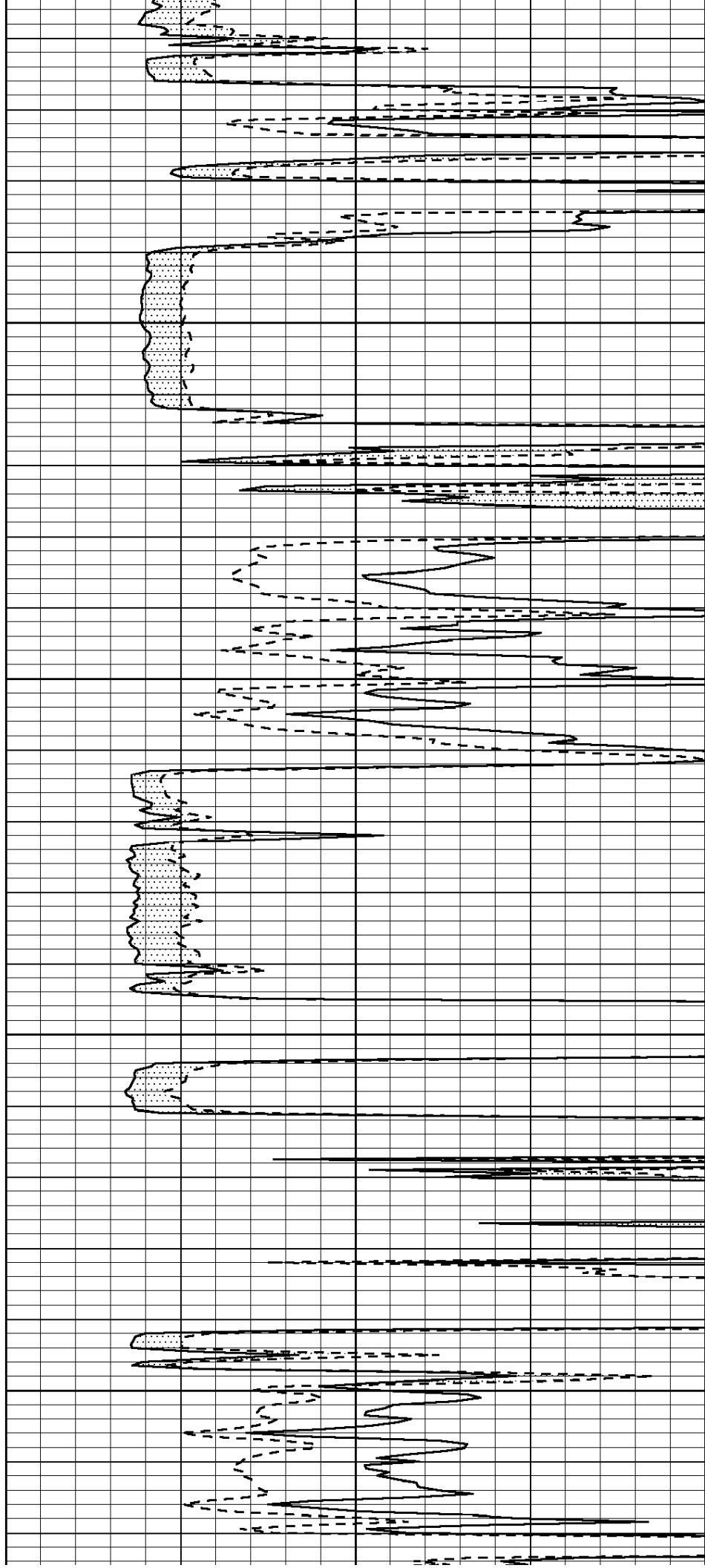

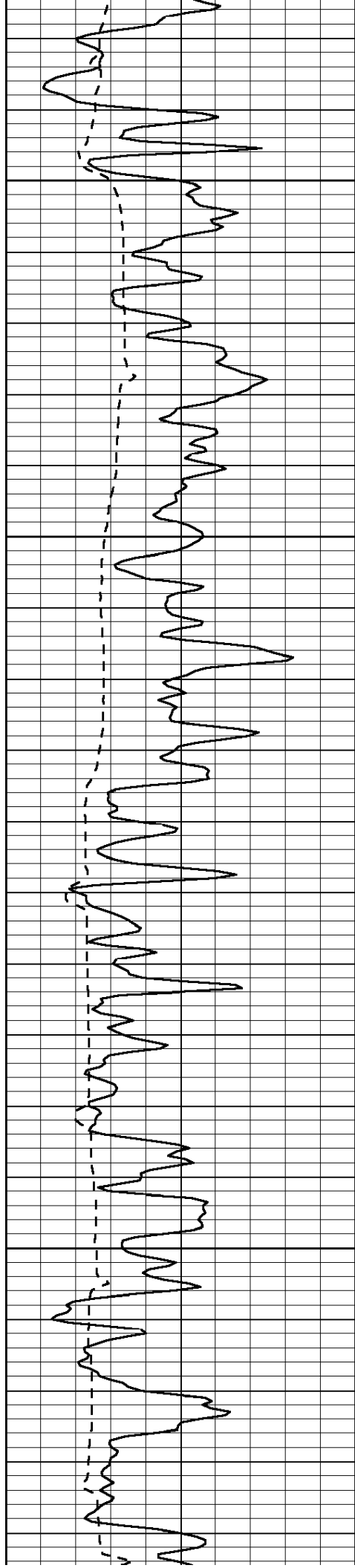

5050

5100

5150

5200

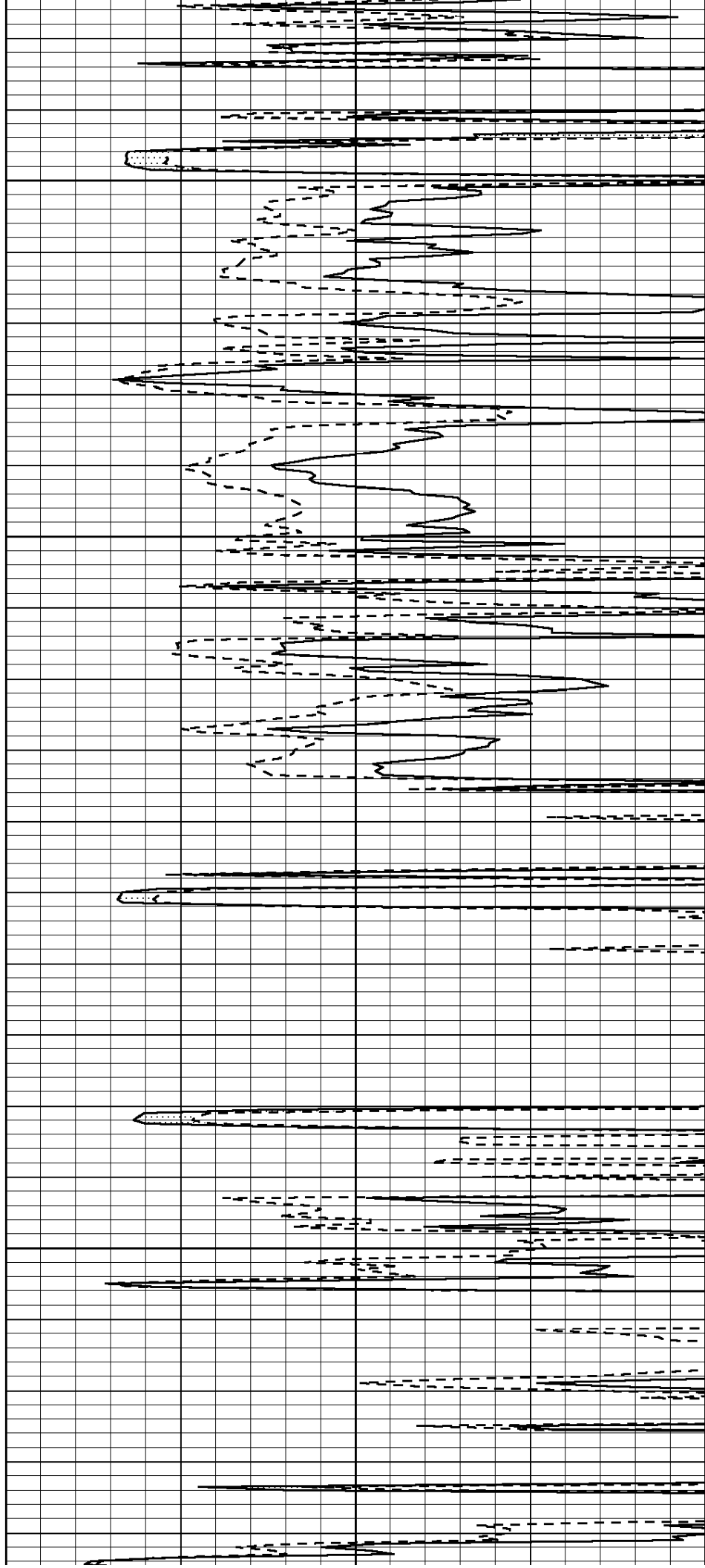

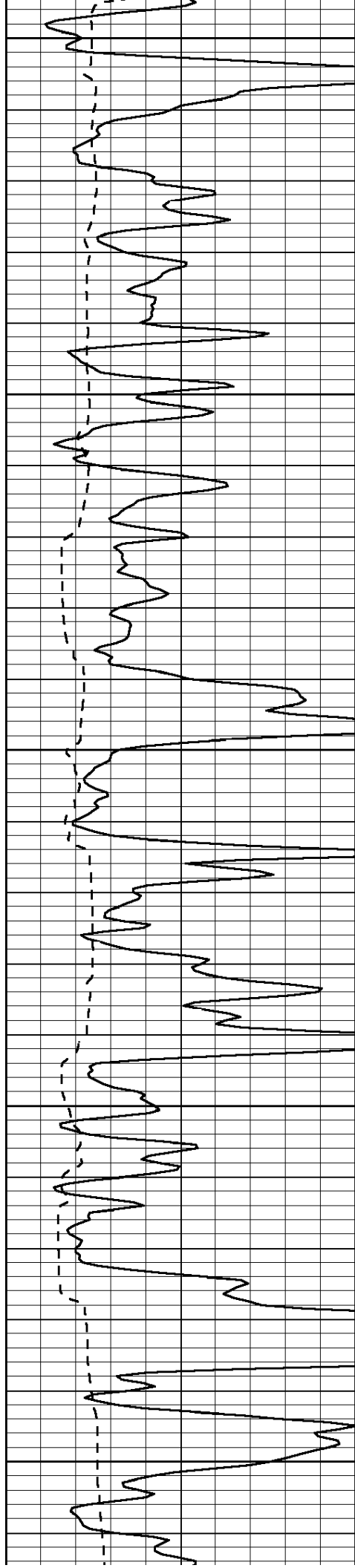

5250

5300

5350

5400

5450

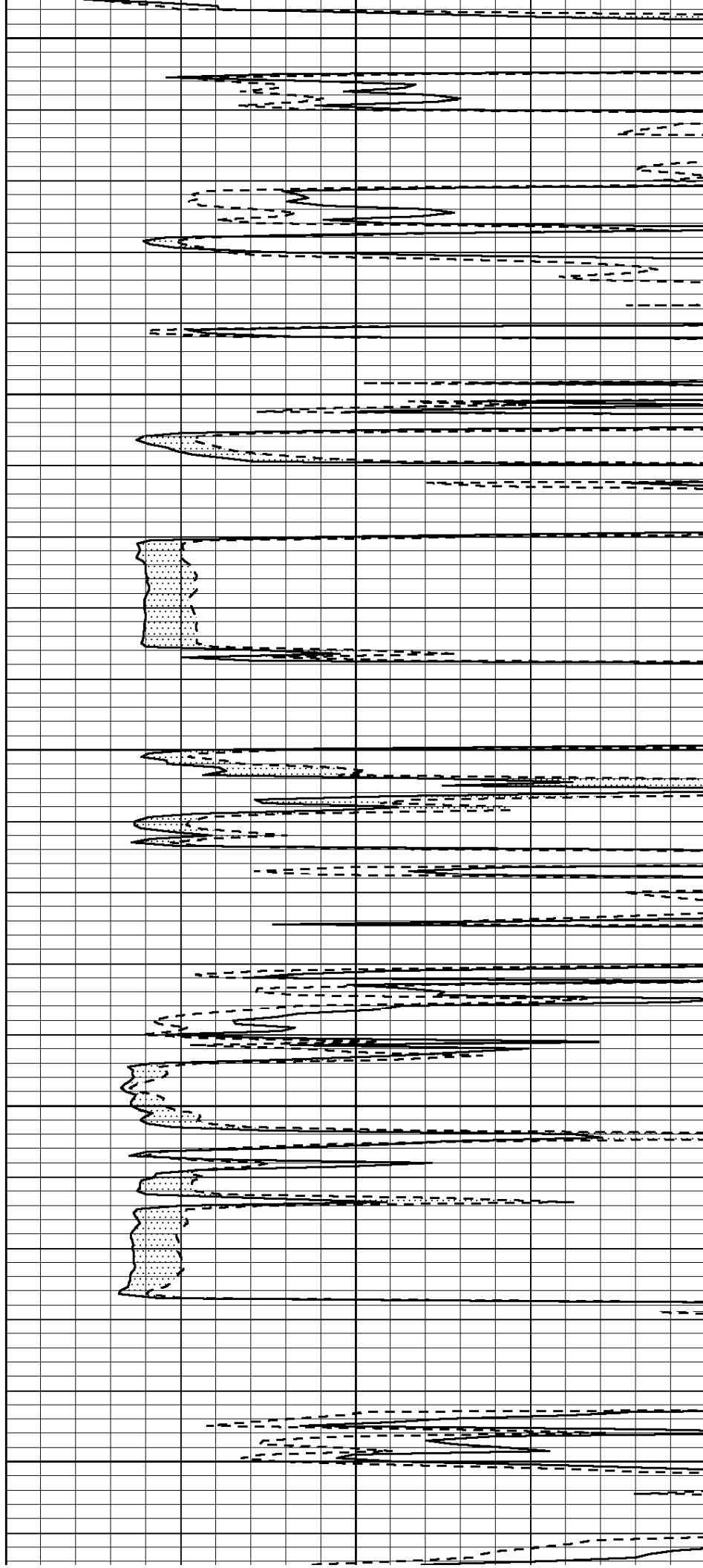

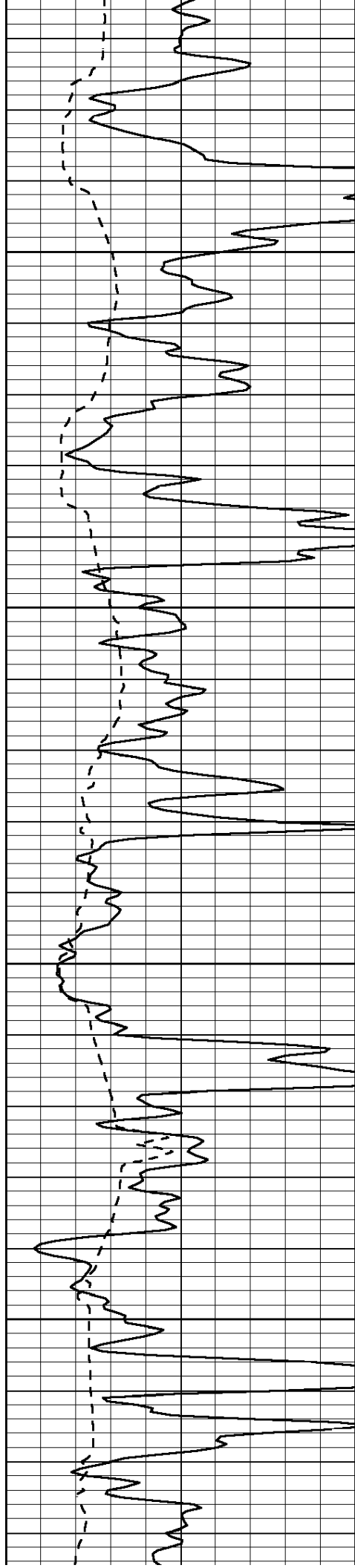

5500

5550

5600

5650

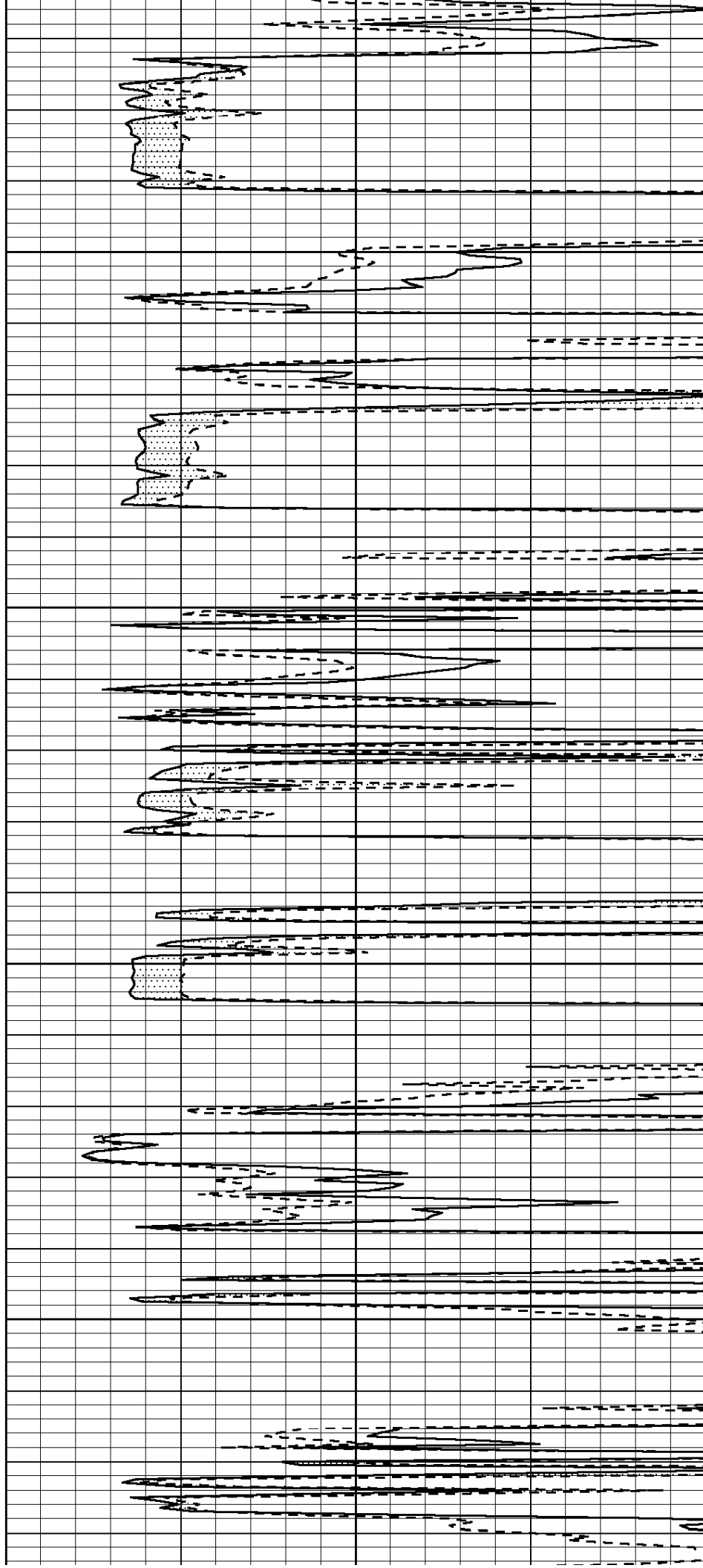

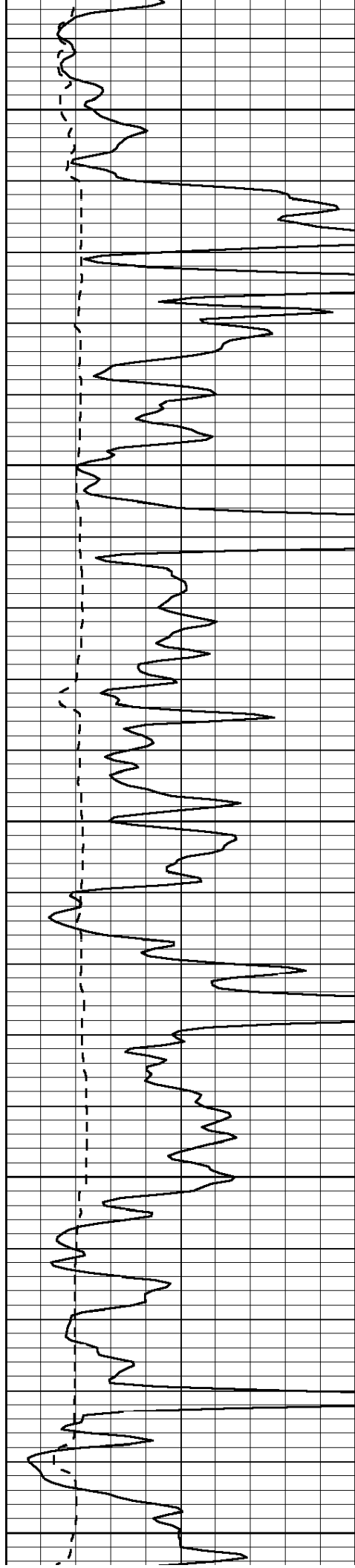

5700

5750

5800

5850

5900

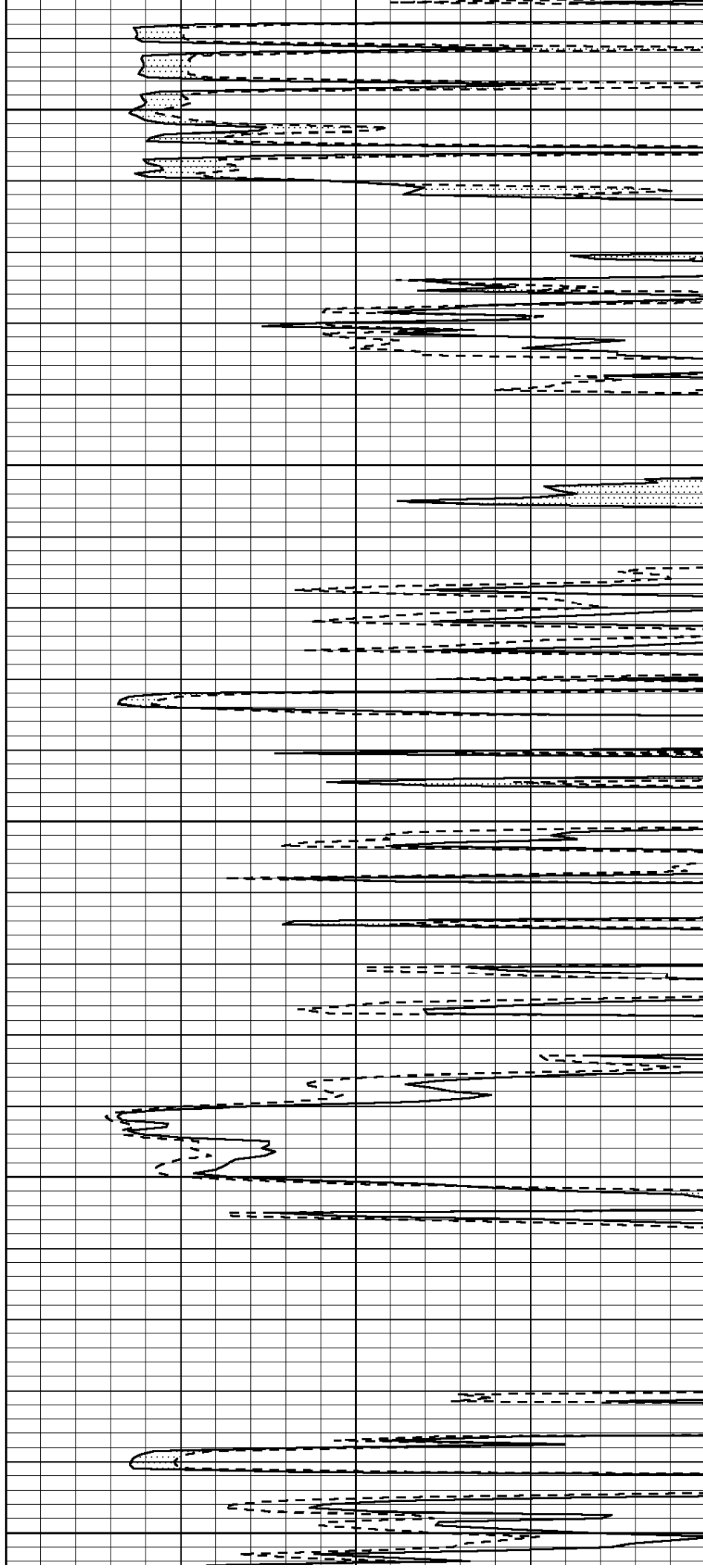

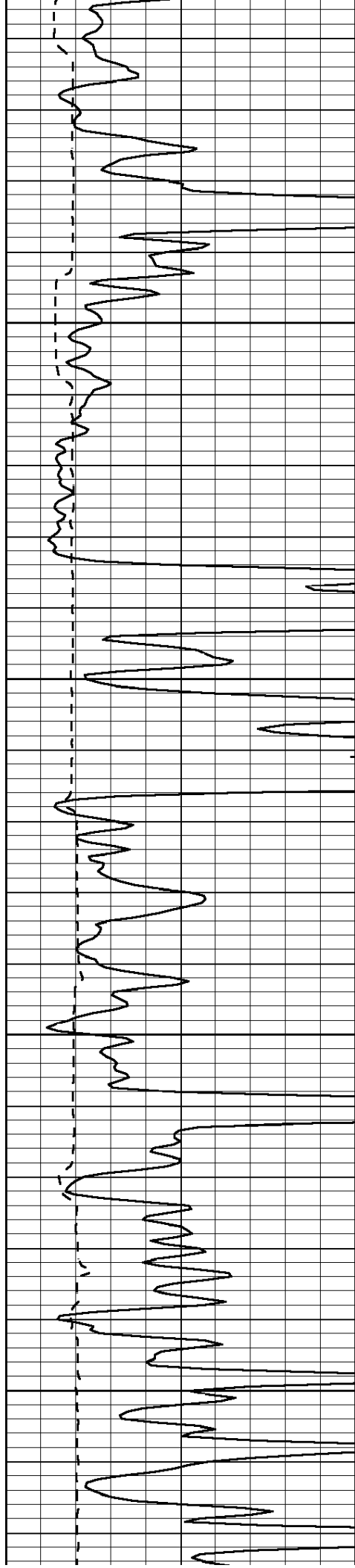

5950

6000

6050

6100

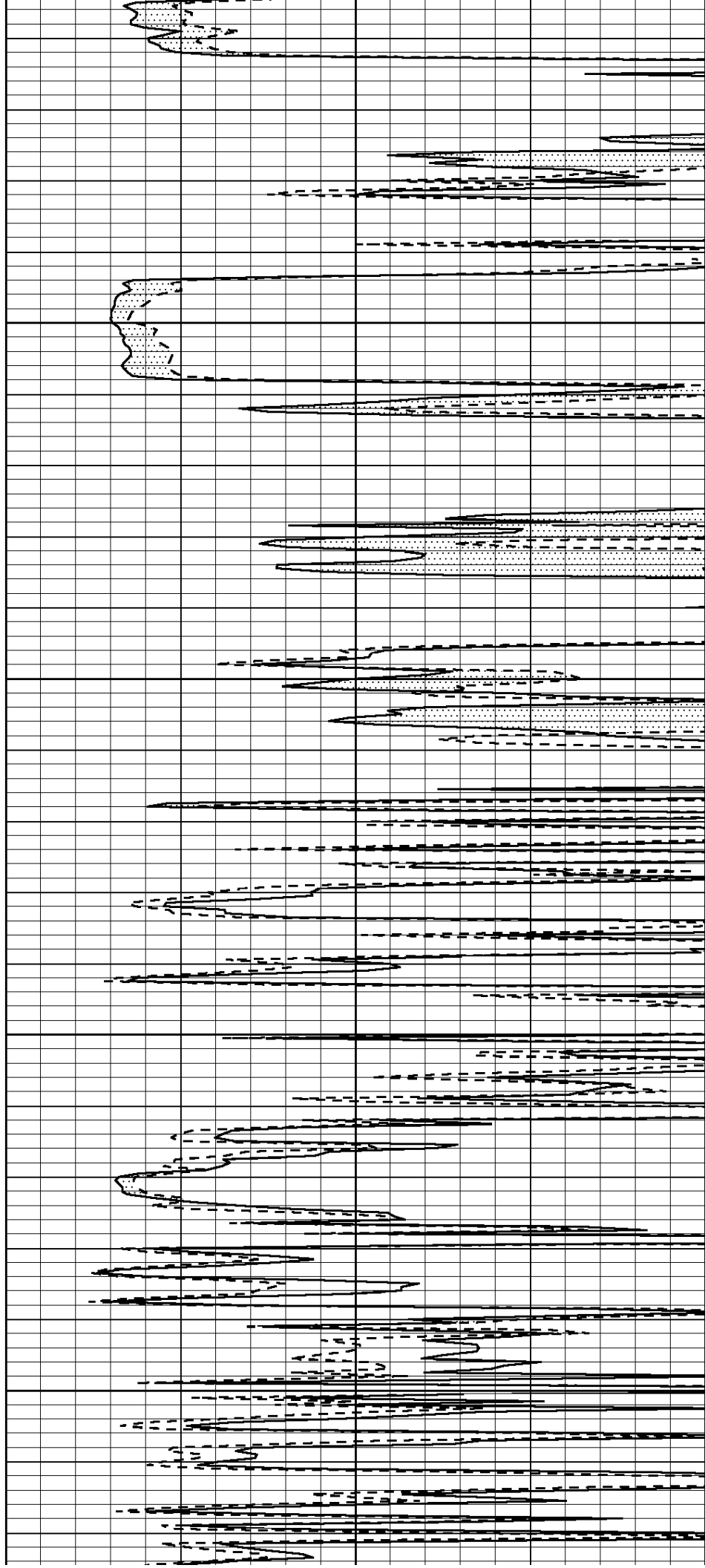

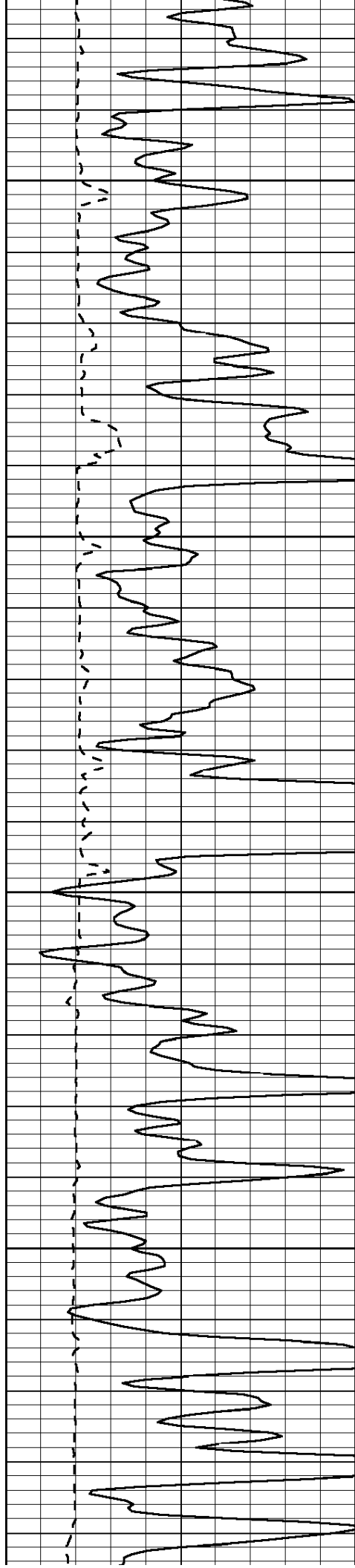

6150

6200

6250

6300

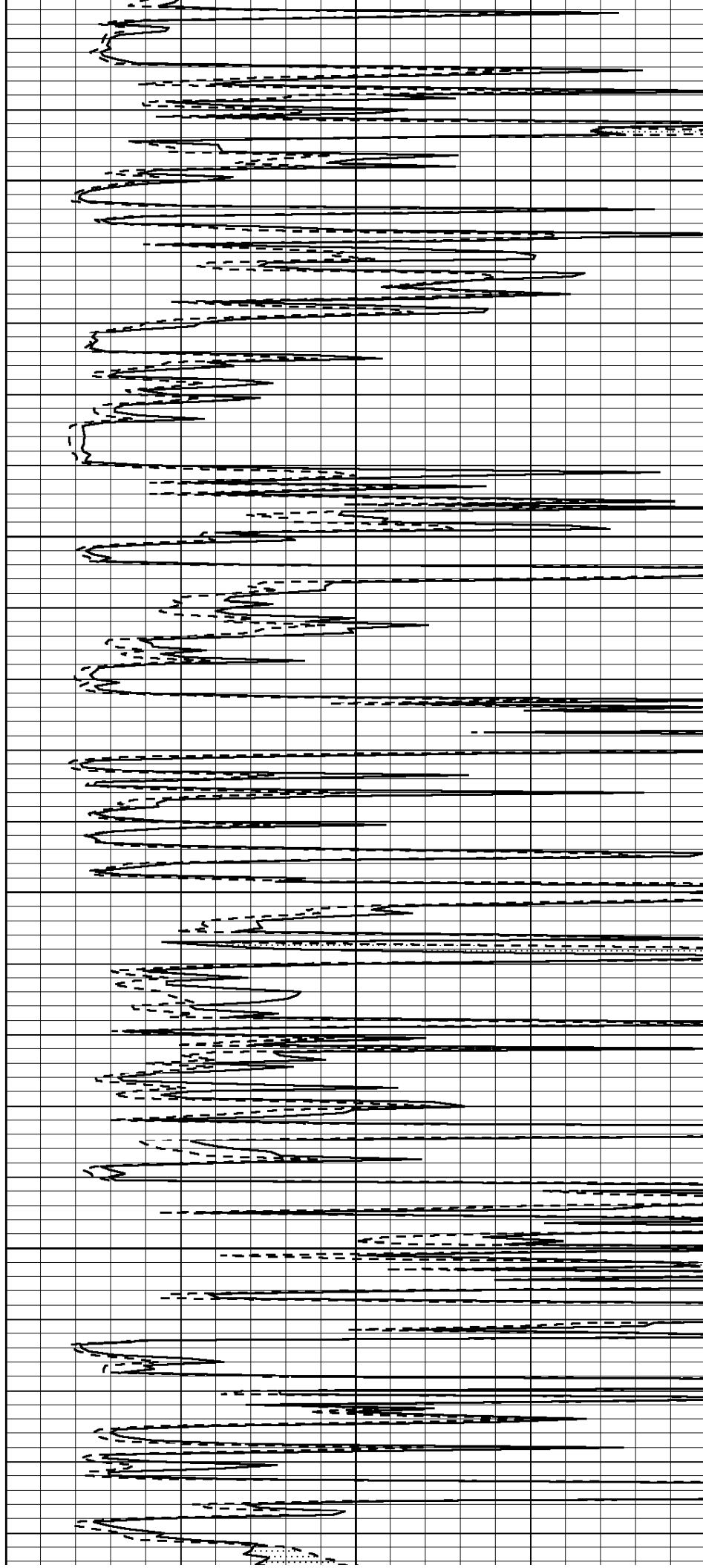

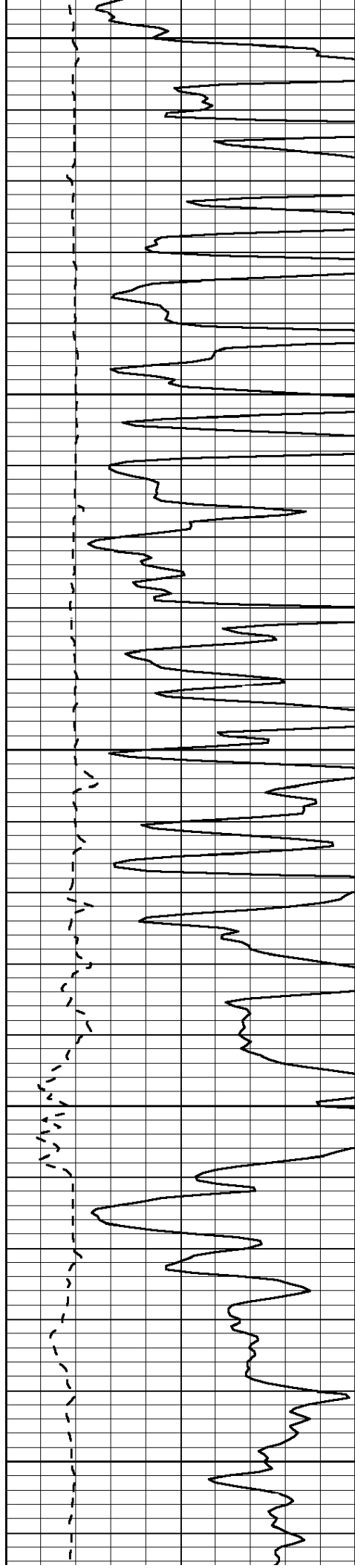

6350

6400

6450

6500

6550

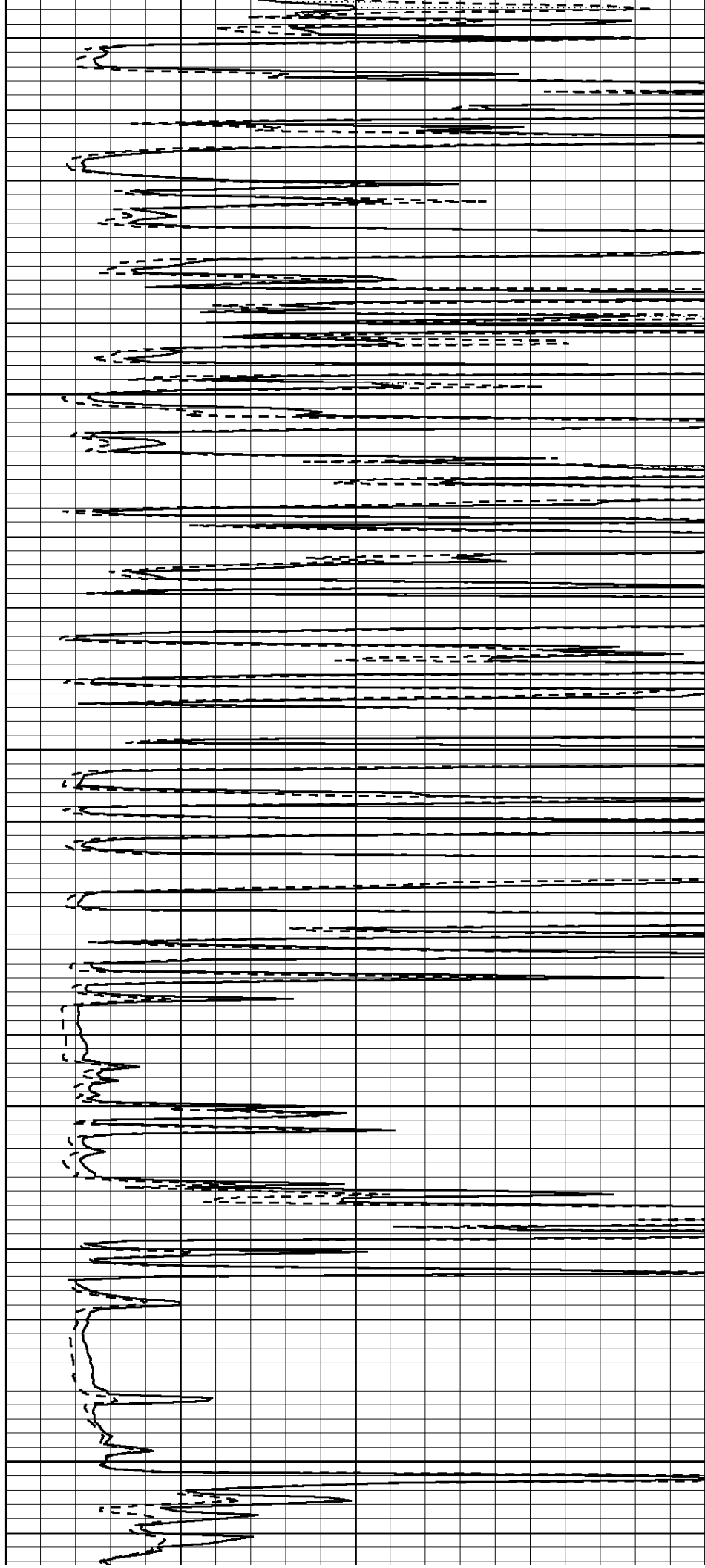



0	GR	150
6	MELCAL (GAPI)	16

6600



0	MEL20	20
0	MEL15	20