



01906074

Page 1

FORM  
4  
Rev 12/05

State of Colorado

Oil and Gas Conservation Commission

1120 Lincoln Street, Suite 801, Denver, Colorado 80203 Phone: (303)894-2100 Fax: (303)894-2109



## SUNDRY NOTICE

Submit original plus one copy. This form is to be used for general, technical and environmental sundry information. For proposed or completed operations, describe in full on Technical Information Page (Page 2 of this form.) Identify well or other facility by API Number or by OGCC Facility ID. Operator shall send an informational copy of all sundry notices for wells located in High Density Areas to the Local Government Designee (Rule 603b)

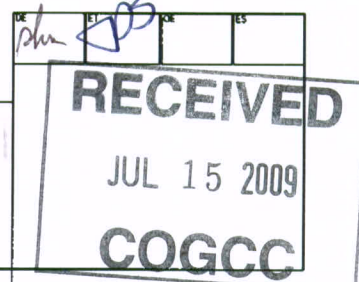

1. OGCC Operator Number: 10232	4. Contact Name: Wayne P. Bankert	Complete the Attachment Checklist OP OGCC
2. Name of Operator: Laramie Energy II, LLC	Wayne P. Bankert	
3. Address: 1512 Larimer St. Suite 1000	Phone: 970-683-5419	
City: Denver State: CO Zip: 80202	Fax: 303-339-4399	
5. API Number 05-045-17613-00	OGCC Facility ID Number	Survey Plat
6. Well/Facility Name: South Leverich	7. Well/Facility Number 18-12B	Directional Survey
8. Location (Qtr/Sec, Twp, Rng, Meridian): Lot 4 Sec. 18, Twp. 7S, Rng. 93W 6th PM		Surface Equip Diagram
9. County: Garfield	10. Field Name: Wildcat	Technical Info Page
11. Federal, Indian or State Lease Number:		Other Access

## General Notice

<input type="checkbox"/> CHANGE OF LOCATION: Attach New Survey Plat (a change of surface qtr/qr is substantive and requires a new permit)	
Change of Surface Footage from Exterior Section Lines:	<input type="checkbox"/> FNL/FSL <input type="checkbox"/> FEL/FWL
Change of Surface Footage to Exterior Section Lines:	<input type="checkbox"/> <input type="checkbox"/>
Change of Bottomhole Footage from Exterior Section Lines:	<input type="checkbox"/> <input type="checkbox"/>
Change of Bottomhole Footage to Exterior Section Lines:	<input type="checkbox"/> <input type="checkbox"/> attach directional survey
Bottomhole location Qtr/Sec, Twp, Rng, Mer	
Latitude	Distance to nearest property line
Longitude	Distance to nearest bldg, public rd, utility or RR
Ground Elevation	Distance to nearest lease line
	Is location in a High Density Area (rule 603b)? Yes/No
	Distance to nearest well same formation
	Surface owner consultation date:
GPS DATA:	
Date of Measurement	PDOP Reading
	Instrument Operator's Name
<input type="checkbox"/> CHANGE SPACING UNIT	<input type="checkbox"/> Remove from surface bond
Formation	Signed surface use agreement attached
Formation Code	
Spacing order number	
Unit Acreage	
Unit configuration	
<input type="checkbox"/> CHANGE OF OPERATOR (prior to drilling):	<input type="checkbox"/> CHANGE WELL NAME
Effective Date:	From:
Plugging Bond: <input type="checkbox"/> Blanket <input type="checkbox"/> Individual	To:
	Effective Date:
<input type="checkbox"/> ABANDONED LOCATION:	<input type="checkbox"/> NOTICE OF CONTINUED SHUT IN STATUS
Was location ever built? <input type="checkbox"/> Yes <input type="checkbox"/> No	Date well shut in or temporarily abandoned:
Is site ready for inspection? <input type="checkbox"/> Yes <input type="checkbox"/> No	Has Production Equipment been removed from site? <input type="checkbox"/> Yes <input type="checkbox"/> No
Date Ready for Inspection:	MIT required if shut in longer than two years. Date of last MIT
<input type="checkbox"/> SPUD DATE:	<input type="checkbox"/> REQUEST FOR CONFIDENTIAL STATUS (6 mos from date casing set)
<input type="checkbox"/> SUBSEQUENT REPORT OF STAGE, SQUEEZE OR REMEDIAL CEMENT WORK	*submit cbl and cement job summaries
Method used	Cementing tool setting/perf depth
Cement volume	Cement top
Cement bottom	Date
<input type="checkbox"/> RECLAMATION: Attach technical page describing final reclamation procedures per Rule 1004.	
Final reclamation will commence on approximately	<input type="checkbox"/> Final reclamation is completed and site is ready for inspection.

## Technical Engineering/Environmental Notice

<input checked="" type="checkbox"/> Notice of Intent	<input type="checkbox"/> Report of Work Done	
Approximate Start Date: 7-10-09	Date Work Completed:	
Details of work must be described in full on Technical Information Page (Page 2 must be submitted.)		
<input type="checkbox"/> Intent to Recomplete (submit form 2)	<input type="checkbox"/> Request to Vent or Flare	<input type="checkbox"/> E&P Waste Disposal
<input type="checkbox"/> Change Drilling Plans	<input type="checkbox"/> Repair Well	<input type="checkbox"/> Beneficial Reuse of E&P Waste
<input type="checkbox"/> Gross Interval Changed?	<input type="checkbox"/> Rule 502 variance requested	<input type="checkbox"/> Status Update/Change of Remediation Plans
<input type="checkbox"/> Casing/Cementing Program Change	<input checked="" type="checkbox"/> Other: Revised Access	for Spills and Releases

I hereby certify that the statements made in this form are, to the best of my knowledge, true, correct and complete.

Wayne P. Bankert  
Signed: Wayne P. Bankert  
Digitally signed by Wayne P. Bankert  
DN: cn=Wayne P. Bankert, o=Laramie Energy II, LLC, ou, email=wbankert@laramie-energy.com, c=US  
Date: 2009.07.10 09:41:30 -0800

Date: 7/10/09

Email: wbankert@laramie-energy.com

Print Name: Wayne P. Bankert

Title: Senior Regulatory &amp; Environmental Coordinator

COGCC Approved:

David S. Neslin

Title:

JPS

Date:

1-2-10

CONDITIONS OF APPROVAL, IF ANY:



Page 2

## TECHNICAL INFORMATION PAGE

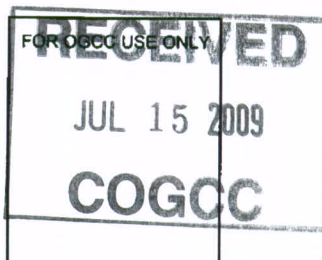

1. OGCC Operator Number: 10232	API Number: 05-045-17611
2. Name of Operator: Laramie Energy II, LLC	OGCC Facility ID #
3. Well/Facility Name: S. Leverich	Well/Facility Number: 18-12B
4. Location (QtrQtr, Sec, Twp, Rng, Meridian): Lot 4 Sec. 18, Twp. 7S, Rng. 93 W 6th pm	

This form is to be completed whenever a Sundry Notice is submitted requiring detailed report of work to be performed or completed. This form shall be transmitted within 30 days of work completed as a "subsequent" report and must accompany Form 4, page 1.

5. **DESCRIBE PROPOSED OR COMPLETED OPERATIONS**

Courtesy Notification:

As part of the City of Rifle's Watershed Permit Approval, Laramie Energy II was required to re-locate the access road to the S. Leverich 18-12B (S. Leverich 18-13 Pad) away from Beaver Creek to the west approximately 800'. See attached exhibit for new access route to location.



# BEAVER CREEK ACCESS

**RECEIVED**  
JUL 15 2009  
COGCC

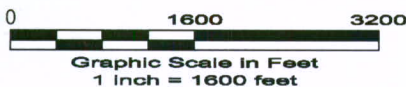
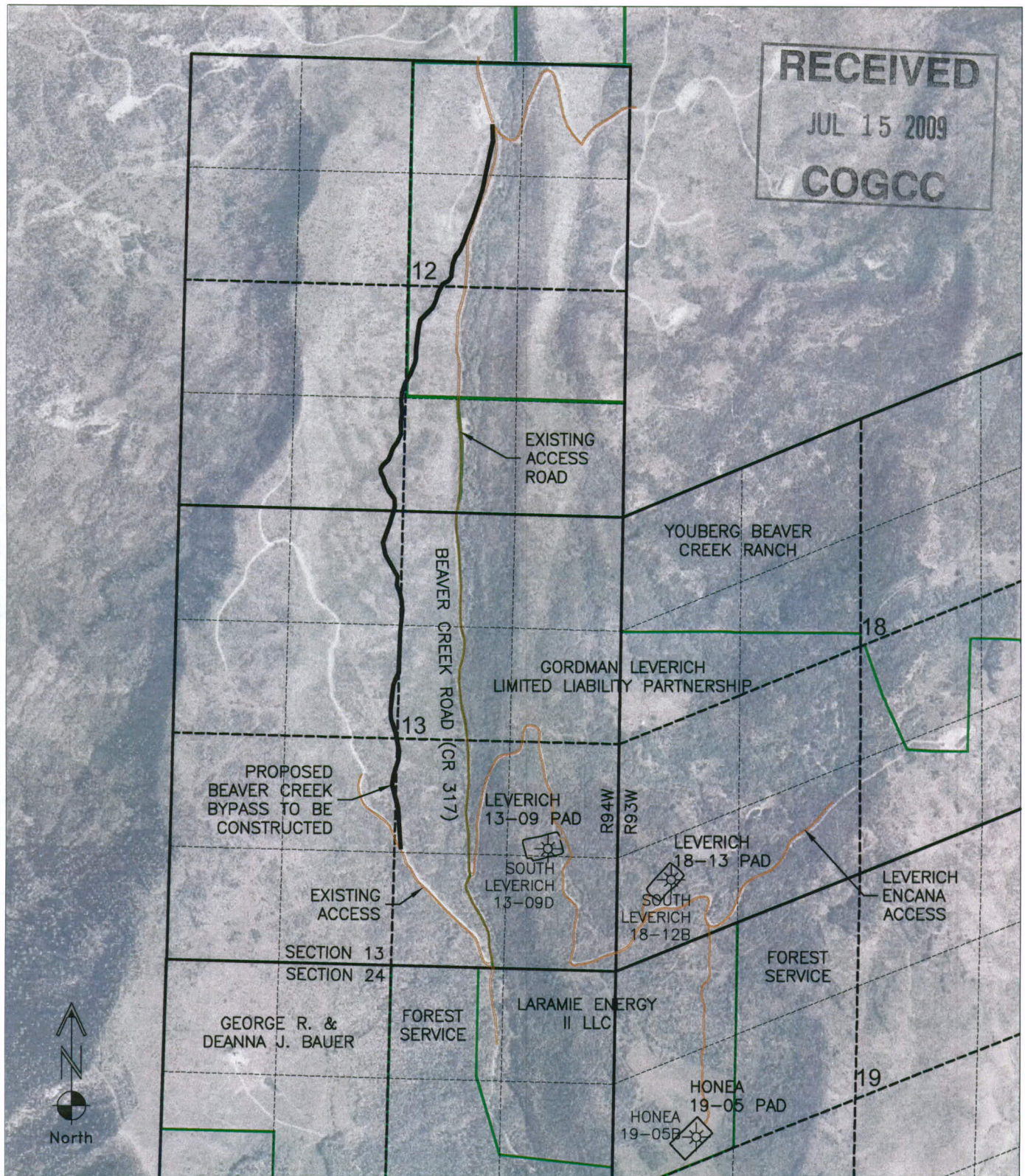

**LARAMIE ENERGY II LLC**

**SECTION 18 & 19 T7S R93W  
SECTION 13 T7S R94W  
6th PM GARFIELD COUNTY COLORADO**

7/10/09