PSI
PHOENIX SURVEYS, INC.

COMPENSATED DENSITY
COMPENSATED NEUTRON
DUAL INDUCTION

Company
Well
Field
County
State/Prv

Company **EnCana Oil & Gas (USA) Inc**
Well **Woolley 23-8**
Field **Wattenberg**
County **Weld** State/Province **Colorado**

Location
2030 FSL & 2067' FWL
NE SW
Sec. 8, Twp. 1N, Rge. 68W

Other Services
None

Elevation
K.B. 5085
D.F. 5084
G.L. 5073

Permanent Datum GL Elevation 5073
Log Measured From KB
Drilling Measured From KB

Date	May 27, 2006		
Run Number	1		
Depth Driller	8425		
Depth Logger	8404		
Bottom Logged Interval	8404		
Top Log Interval	Casing		
Casing Driller	897		
Casing Logger	897		
Bit Size	7-7/8"		
Type Fluid in Hole	Chem Gel		
Density / Viscosity	9.5 / 65		
pH / Fluid Loss	8.5 / 8.0		
Source of Sample	Flowline		
Rm @ Meas. Temp	3.42 @ 89° F		
Rmf @ Meas. Temp	2.71 @ 89° F		
Rmc @ Meas. Temp	4.10 @ 89° F		
Source of Rmf / Rmc	Measure / Calc		
Rm @ BHT	1.09 @ 224° F		
Time Circulation Stopped	0700		
Time Logger on Bottom	1745		
Maximum Recorded Temperature	224° F		
Equipment Number	4300		
Location	Brighton, CO		
Recorded By	Ian Harris		
Witnessed By	Tom Cobb		

<<< Fold Here >>>

All interpretations are opinions based on inferences from electrical or other measurements and we cannot and do not guarantee the accuracy or correctness of any interpretation, and we shall not, except in the case of gross or willful negligence on our part, be liable or responsible for any loss, costs, damages, or expenses incurred or sustained by anyone resulting from any interpretation made by any of our officers, agents or employees. These interpretations are also subject to our general terms and conditions set out in our current Price Schedule.

Comments

Annular volume calculated for 4-1/2" casing
Cade Drilling Rig 22
Thank you for using Phoenix Surveys!!
API #: 05-123-23213-00

Database File: 6098.db
Dataset Pathname: pass3
Presentation Format: pdc1
Dataset Creation: Sat May 27 17:37:24 2006 by Log Open-Cased 051020
Charted by: Depth in Feet scaled 1:240

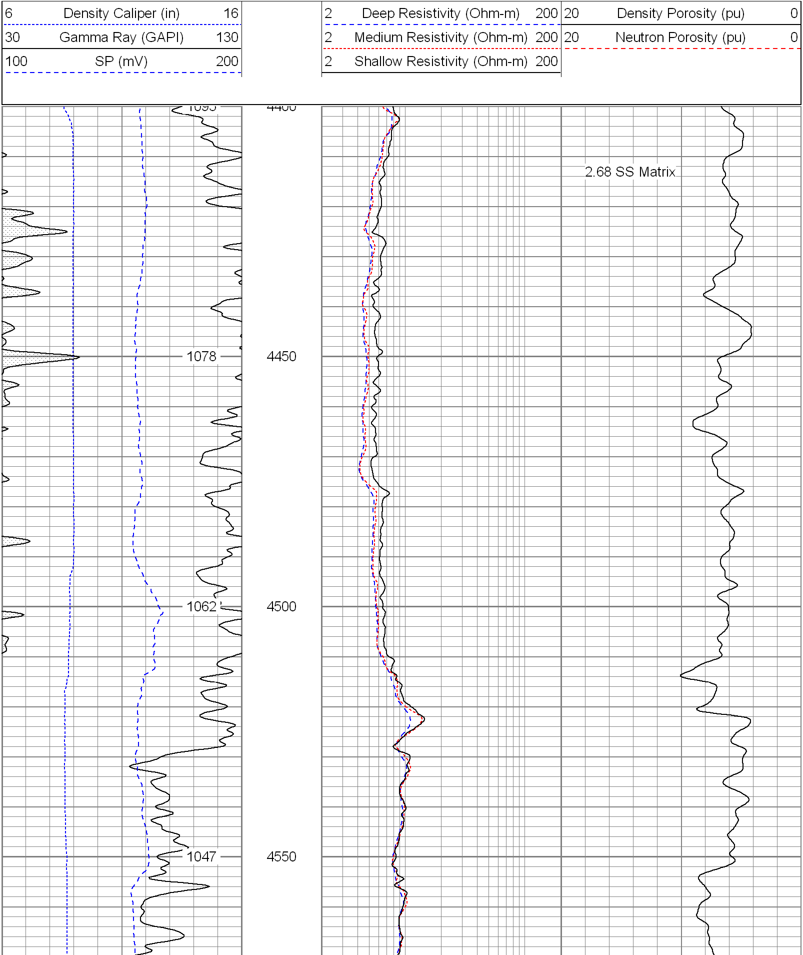

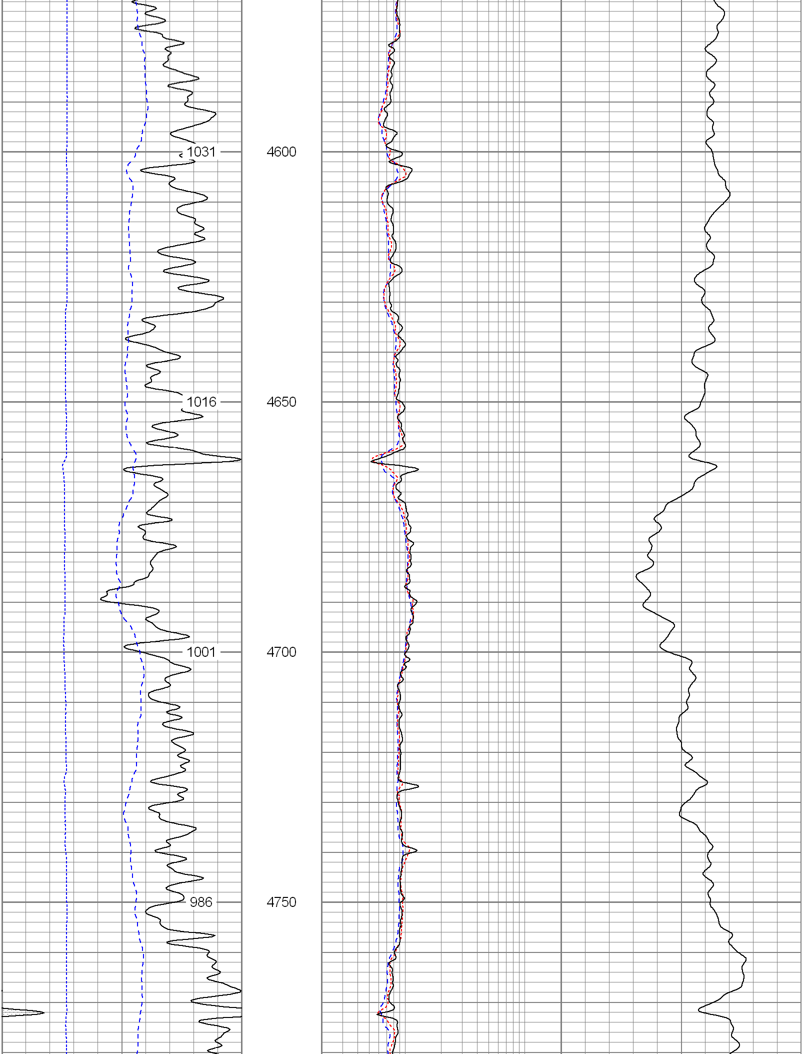

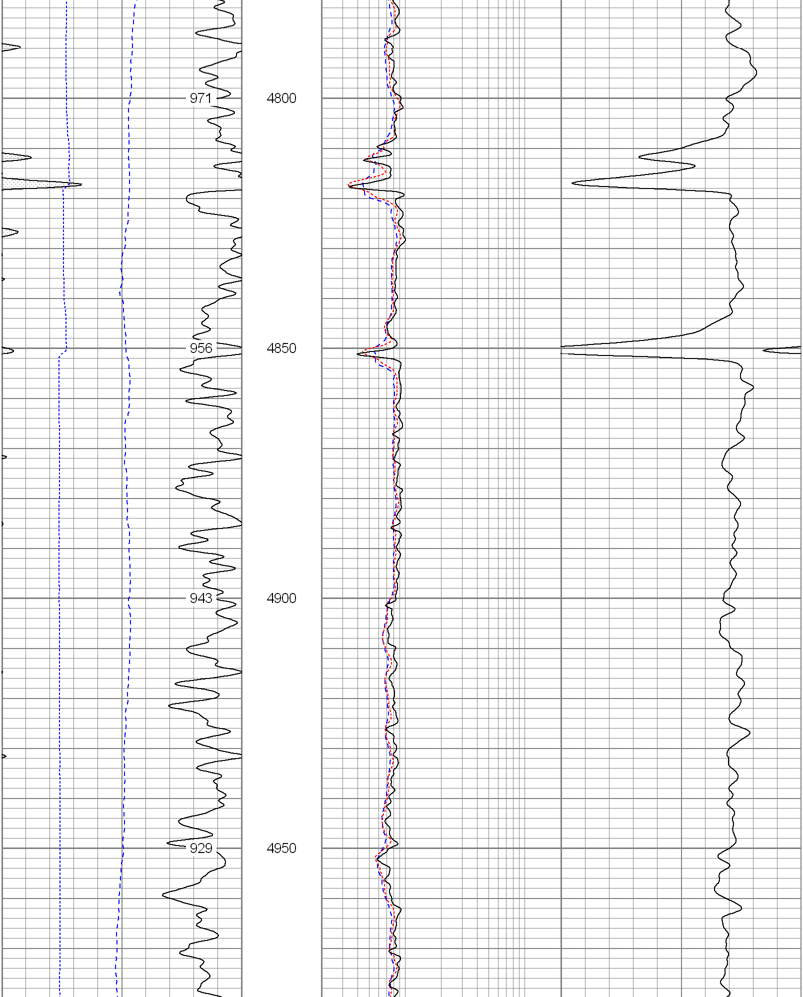

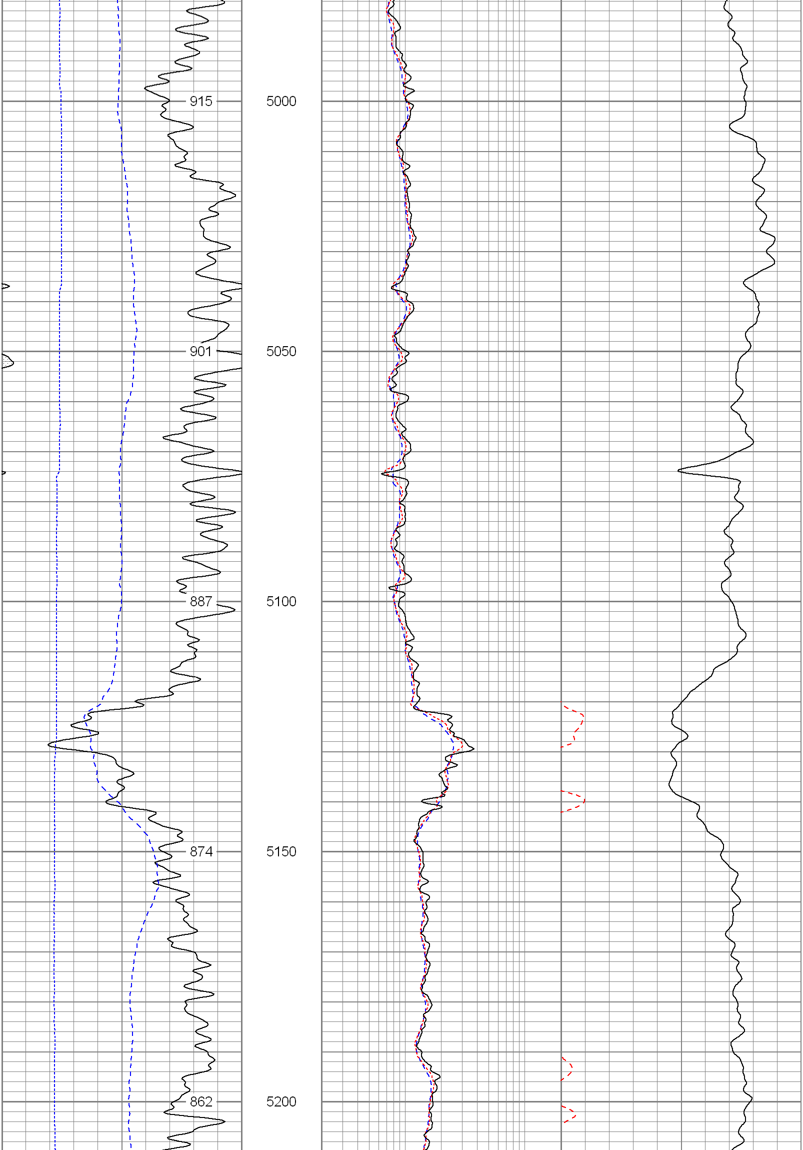

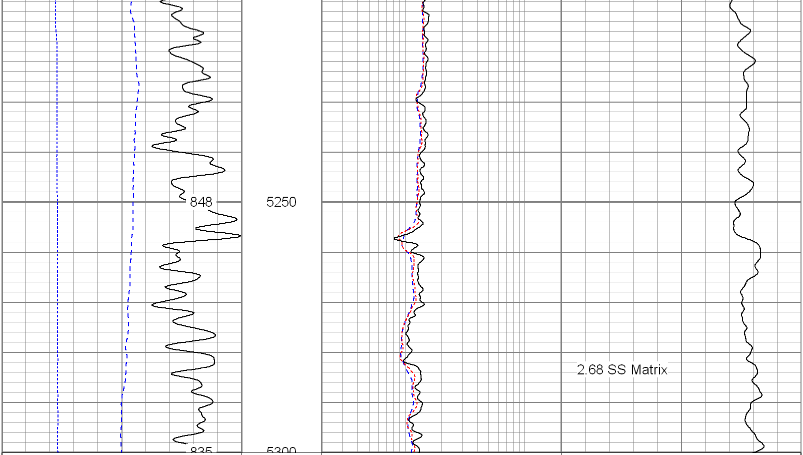

6 Density Caliper (in) 16	2 Deep Resistivity (Ohm-m) 200	20 Density Porosity (pu) 0
30 Gamma Ray (GAPI) 130	2 Medium Resistivity (Ohm-m) 200	20 Neutron Porosity (pu) 0
100 SP (mV) 200	2 Shallow Resistivity (Ohm-m) 200	

Database File:	6098.db
Dataset Pathname:	main
Presentation Format:	pdc
Dataset Creation:	Sat May 27 18:04:20 2006
Charted by:	Depth in Feet scaled 1:240

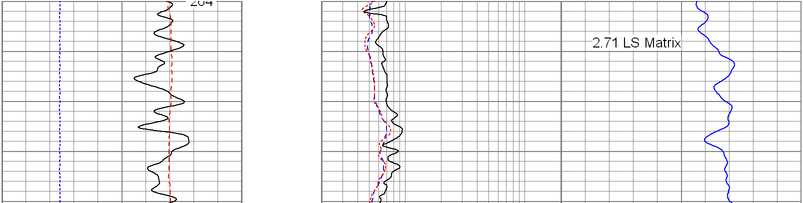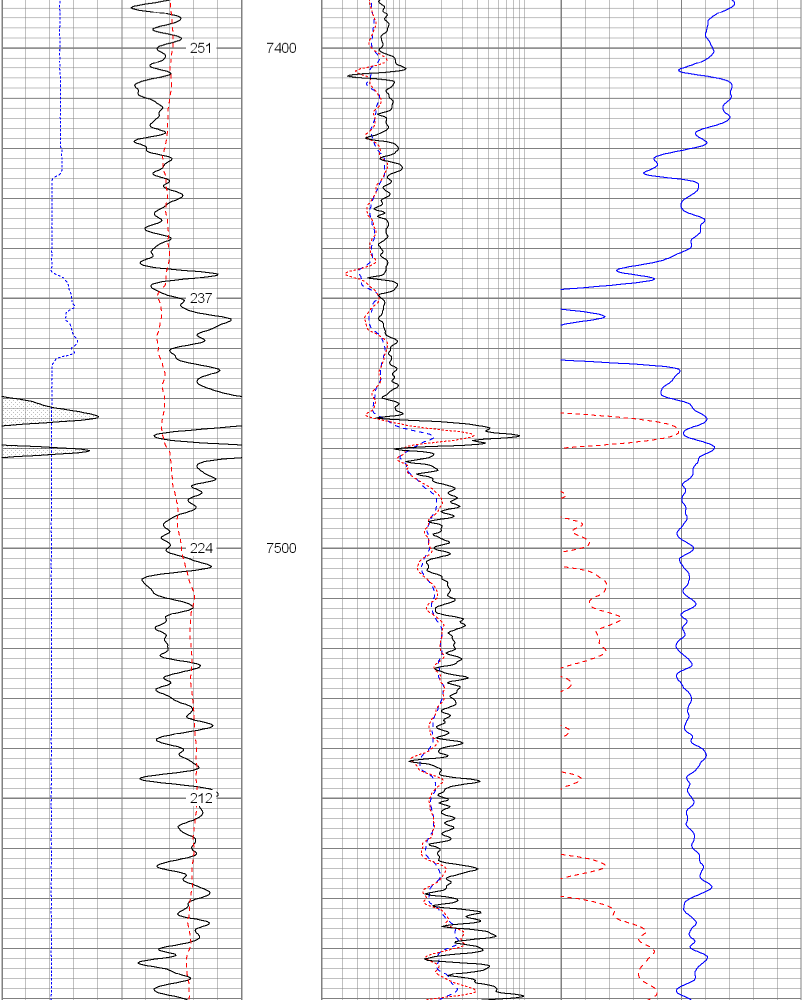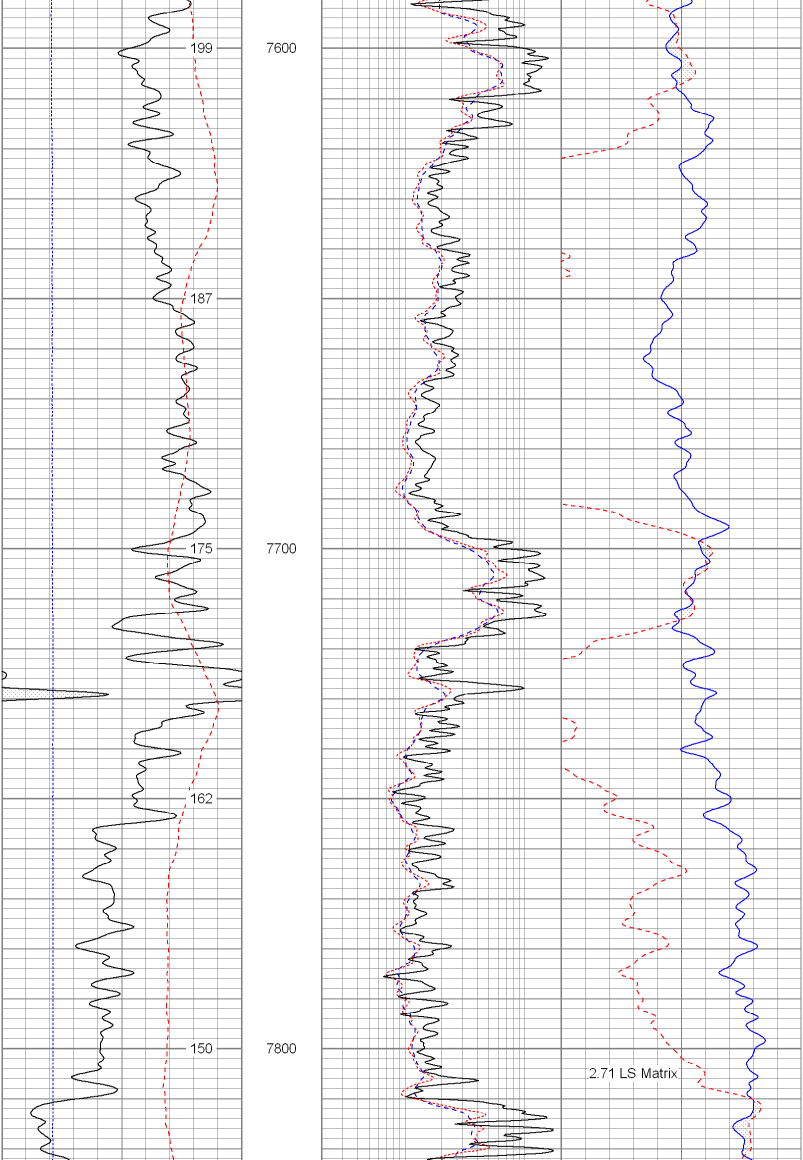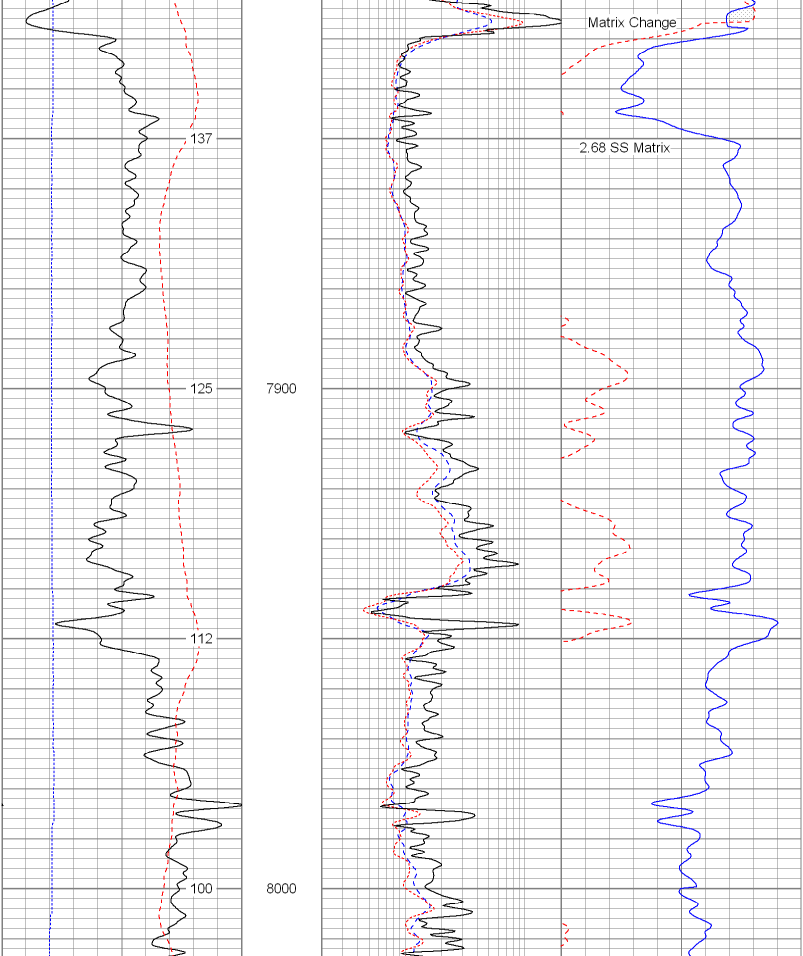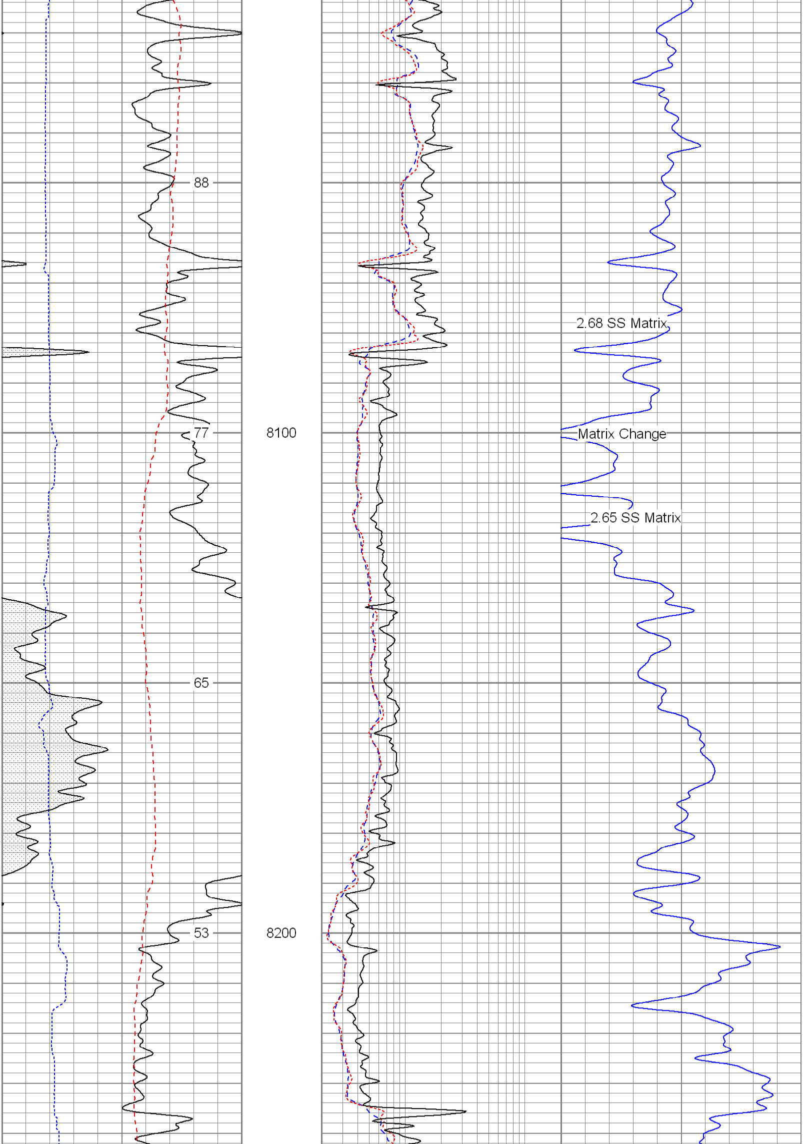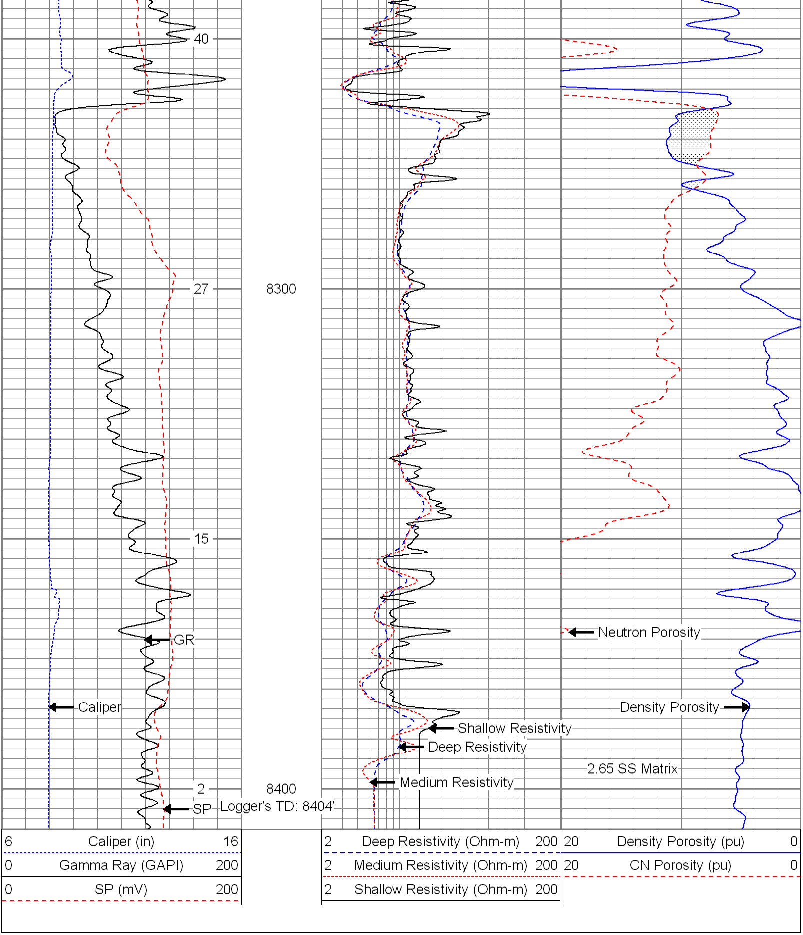6 Caliper (in) 16	2 Deep Resistivity (Ohm-m) 200	20 Density Porosity (pu) 0
0 Gamma Ray (GAPI) 200	2 Medium Resistivity (Ohm-m) 200	20 CN Porosity (pu) 0
0 SP (mV) 200	2 Shallow Resistivity (Ohm-m) 200