

WELL Anchondo 32C-20-692	FIELD Garfield County, Colorado, NAD 83	STRUCTURE Anchondo 32C-20-692
Magnetic Parameters Model: IGRF 2005 Dip: 65.940° Mag Dec: +10.773° Date: January 12, 2007 FS: 52814.9 nT	Surface Location Lat: N39 30 51.084 Lon: W107 41 7.008 Northing: 1619687.21 RUS Easting: 2383531.79 RUS NAD83 Colorado State Planes, Central Zone, US Feet Grid Conv: -1.3782327° Scale Fact: 0.9999618564	Miscellaneous Slot: Anchondo 32C-20-692 Plan: Anchondo 32C-20-692 TVD Ref: KB (17.00 ft above) Srv Date: January 12, 2007

Vertical Section (ft) Azim = 274.39°, Scale = 1(in):1000(ft) Origin = 0 N/-S, 0 E/-

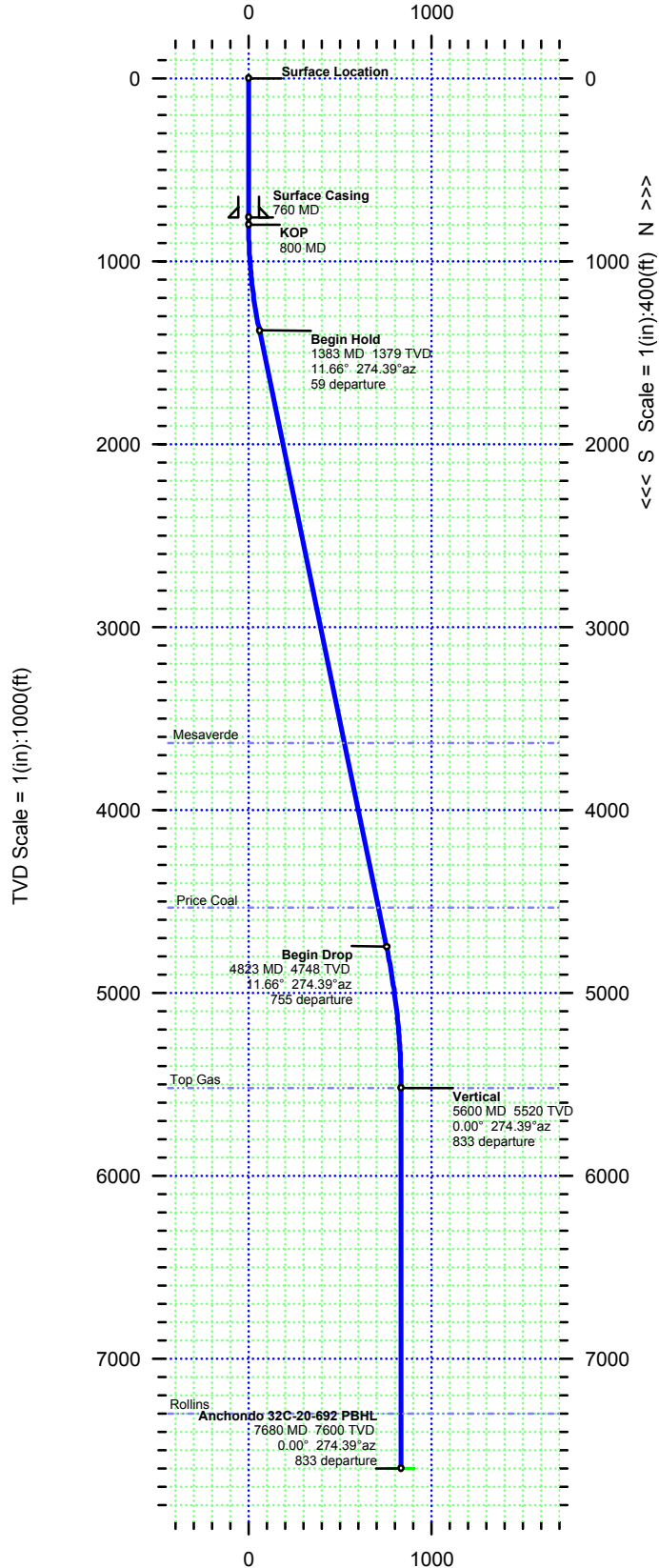

Vertical Section (ft) Azim = 274.39°, Scale = 1(in):1000(ft) Origin = 0 N/-S, 0 E/-

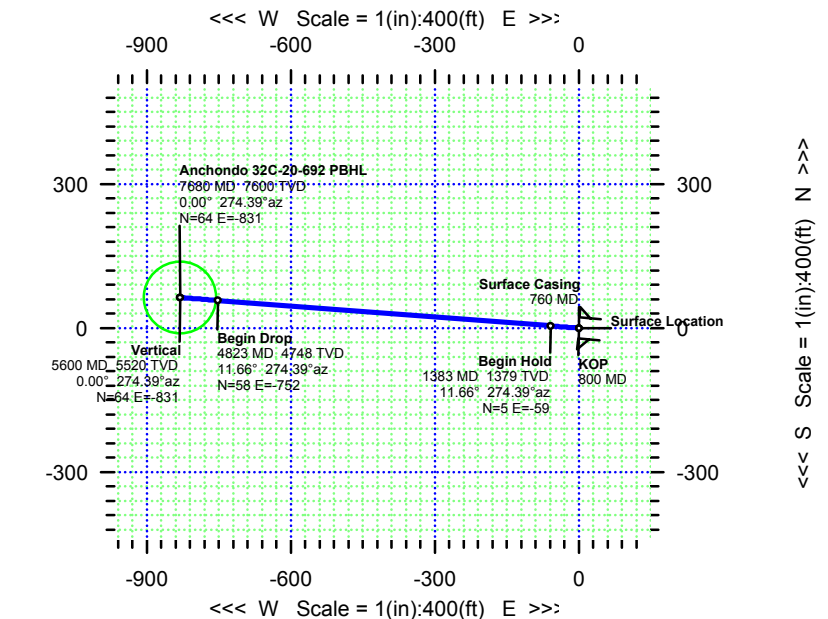

TVD Scale = 1(in):1000(ft)

Grid North
Tot Corr (M->G +12.1512°)
Mag Dec (+10.773°)
Grid Conv (-1.3782327°)

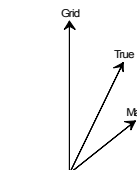

Critical Points								
Critical Point	MD	INCL	AZIM	TVD	VSEC	N(+) / S(-)	E(+) / W(-)	DLS
Surface Location	0	0.00	274.39	0.00	0.00	0.00	0.00	
Surface Casing	760.00	0.00	274.39	760.00	0.00	0.00	0.00	0.00
KOP	800.00	0.00	274.39	800.00	0.00	0.00	0.00	0.00
Begin Hold	1383.22	11.66	274.39	1379.20	59.16	4.52	-58.99	2.00
Mesaverde	3686.59	11.66	274.39	3635.00	524.86	40.13	-523.32	0.00
Price Coal	4605.57	11.66	274.39	4535.00	710.66	54.34	-708.58	0.00
Begin Drop	4822.78	11.66	274.39	4747.73	754.57	57.70	-752.36	0.00
Top Gas	5600.41	0.00	274.39	5520.00	833.46	63.73	-831.02	1.50
Vertical	5600.41	0.00	274.39	5520.00	833.46	63.73	-831.02	1.50
Rollins	7380.41	0.00	274.39	7300.00	833.46	63.73	-831.02	0.00
Anchondo 32C-20-692 PBHL	7680.41	0.00	274.39	7600.00	833.46	63.73	-831.02	0.00



Survey Report

Report Date: January 12, 2007	Survey / DLS Computation Method: Minimum Curvature / Lubinski
Client: Bill Barrett Corp.	Vertical Section Azimuth: 274.390°
Field: Garfield County, Colorado, NAD 83	Vertical Section Origin: N 0.000 ft, E 0.000 ft
Structure / Slot: Anchondo 32C-20-692 / Anchondo 32C-20-692	TVD Reference Datum: KB
Well: Anchondo 32C-20-692	TVD Reference Elevation: 17.0 ft relative to
Borehole: Anchondo 32C-20-692	Sea Bed / Ground Level Elevation: 0.000 ft relative to
UWI/API#:	Magnetic Declination: 10.773°
Survey Name / Date: Anchondo 32C-20-692 / January 12, 2007	Total Field Strength: 52814.944 nT
Tort / AHD / DDI / ERD ratio: 23.329° / 833.46 ft / 4.293 / 0.110	Magnetic Dip: 65.940°
Grid Coordinate System: NAD83 Colorado State Planes, Central Zone, US Feet	Declination Date: January 12, 2007
Location Lat/Long: N 39.514, W 107.685	Magnetic Declination Model: IGRF 2005
Location Grid N/E Y/X: N 1619587.212 ftUS, E 2383531.785 ftUS	North Reference: Grid North
Grid Convergence Angle: -1.37823327°	Total Corr Mag North -> Grid North: +12.151°
Grid Scale Factor: 0.99996186	Local Coordinates Referenced To: Well Head

Comments	Measured Depth (ft)	Inclination (deg)	Azimuth (deg)	TVD (ft)	Course Length (ft)	Vertical Section (ft)	NS (ft)	EW (ft)	DLS (deg/100 ft)	Northing (ftUS)	Easting (ftUS)
Surface Location	0.00	0.00	274.39	0.00	0.00	0.00	0.00	0.00	0.00	1619587.21	2383531.79
Surface Casing	760.00	0.00	274.39	760.00	760.00	0.00	0.00	0.00	0.00	1619587.21	2383531.79
KOP	800.00	0.00	274.39	800.00	40.00	0.00	0.00	0.00	0.00	1619587.21	2383531.79
	900.00	2.00	274.39	899.98	100.00	1.75	0.13	-1.74	2.00	1619587.35	2383530.05
	1000.00	4.00	274.39	999.84	100.00	6.98	0.53	-6.96	2.00	1619587.75	2383524.83
	1100.00	6.00	274.39	1099.45	100.00	15.69	1.20	-15.65	2.00	1619588.41	2383516.14
	1200.00	8.00	274.39	1198.70	100.00	27.88	2.13	-27.80	2.00	1619589.34	2383503.99
	1300.00	10.00	274.39	1297.47	100.00	43.52	3.33	-43.40	2.00	1619590.54	2383488.39
Begin Hold	1383.22	11.66	274.39	1379.20	83.22	59.16	4.52	-58.99	2.00	1619591.74	2383472.80
Mesaverde	3686.59	11.66	274.39	3635.00	2303.36	524.86	40.13	-523.32	0.00	1619627.34	2383008.49
Price Coal	4605.57	11.66	274.39	4535.00	918.98	710.66	54.34	-708.58	0.00	1619641.55	2382823.24
Begin Drop	4822.78	11.66	274.39	4747.73	217.21	754.57	57.70	-752.36	0.00	1619644.91	2382779.45
	4900.00	10.51	274.39	4823.50	77.22	769.42	58.83	-767.17	1.50	1619646.04	2382764.65
	5000.00	9.01	274.39	4922.06	100.00	786.36	60.13	-784.06	1.50	1619647.34	2382747.75
	5100.00	7.51	274.39	5021.02	100.00	800.72	61.23	-798.38	1.50	1619648.44	2382733.44
	5200.00	6.01	274.39	5120.32	100.00	812.49	62.13	-810.11	1.50	1619649.34	2382721.71
	5300.00	4.51	274.39	5219.90	100.00	821.65	62.83	-819.24	1.50	1619650.04	2382712.57
	5400.00	3.01	274.39	5319.68	100.00	828.20	63.33	-825.78	1.50	1619650.54	2382706.04
	5500.00	1.51	274.39	5419.60	100.00	832.14	63.63	-829.70	1.50	1619650.84	2382702.12
	5600.00	0.01	274.39	5519.59	100.00	833.46	63.73	-831.02	1.50	1619650.94	2382700.80
Top Gas	5600.41	0.00	274.39	5520.00	0.41	833.46	63.73	-831.02	1.50	1619650.94	2382700.80
Vertical	5600.41	0.00	274.39	5520.00	0.00	833.46	63.73	-831.02	1.50	1619650.94	2382700.80
Rollins	7380.41	0.00	274.39	7300.00	1780.00	833.46	63.73	-831.02	0.00	1619650.94	2382700.80
Anchondo 32C-20-692 PBHL	7680.41	0.00	274.39	7600.00	300.00	833.46	63.73	-831.02	0.00	1619650.94	2382700.80