PHOENIX SURVEYS, INC.

COMPENSATED DENSITY
COMPENSATED NEUTRON
DUAL INDUCTION

Company
Well
Field
County
State/Prv

Company	EnCana Oil & Gas (USA) Inc		
Well	Oxford Farms 21-25		
Field	Wattenberg		
County	Boulder	State/Province	Colorado

Location
621' FNL & 1774' FWL
NE NW
Sec. 25, Twp. 2N, Rge. 69W

Other Services
None

Permanent Datum	GL	Elevation	5017
Log Measured From	KB		
Drilling Measured From	KB		

Elevation
K.B. 5032
D.F. 5031
G.L. 5017

Date	February 2, 2008		
Run Number	1		
Depth Driller	8155		
Depth Logger	8151		
Bottom Logged Interval	8151		
Top Log Interval	Casing		
Casing Driller	764		
Casing Logger	764		
Bit Size	7-7/8"		
Type Fluid in Hole	Chem Gel		
Density / Viscosity	9.8 / 56		
pH / Fluid Loss	8.5 / 8.0		
Source of Sample	Flowline		
Rm @ Meas. Temp	4.00 @ 74° F		
Rmf @ Meas. Temp	3.24 @ 74° F		
Rmc @ Meas. Temp	4.77 @ 74° F		
Source of Rmf / Rmc	Measure / Calc		
Rm @ BHT	1.14 @ 223° F		
Time Circulation Stopped	1930 2/1		
Time Logger on Bottom	0300		
Maximum Recorded Temperature	223° F		
Equipment Number	4400		
Location	Brighton, CO		
Recorded By	Randy Conley		
Witnessed By	Craig Hope		

<<< Fold Here >>>

All interpretations are opinions based on inferences from electrical or other measurements and we cannot and do not guarantee the accuracy or correctness of any interpretation, and we shall not, except in the case of gross or willful negligence on our part, be liable or responsible for any loss, costs, damages, or expenses incurred or sustained by anyone resulting from any interpretation made by any of our officers, agents or employees. These interpretations are also subject to our general terms and conditions set out in our current Price Schedule.

Comments

Annular volume calculated for 4-1/2" casing
Patterson UTI Drilling Rig 34
Thank you for using Phoenix Surveys!!
API #: 05-013-06546-00

Database File: 8289.db
Dataset Pathname: final
Presentation Format: encana1
Dataset Creation: Sat Feb 02 03:38:51 2008
Charted by: Depth in Feet scaled 1:240

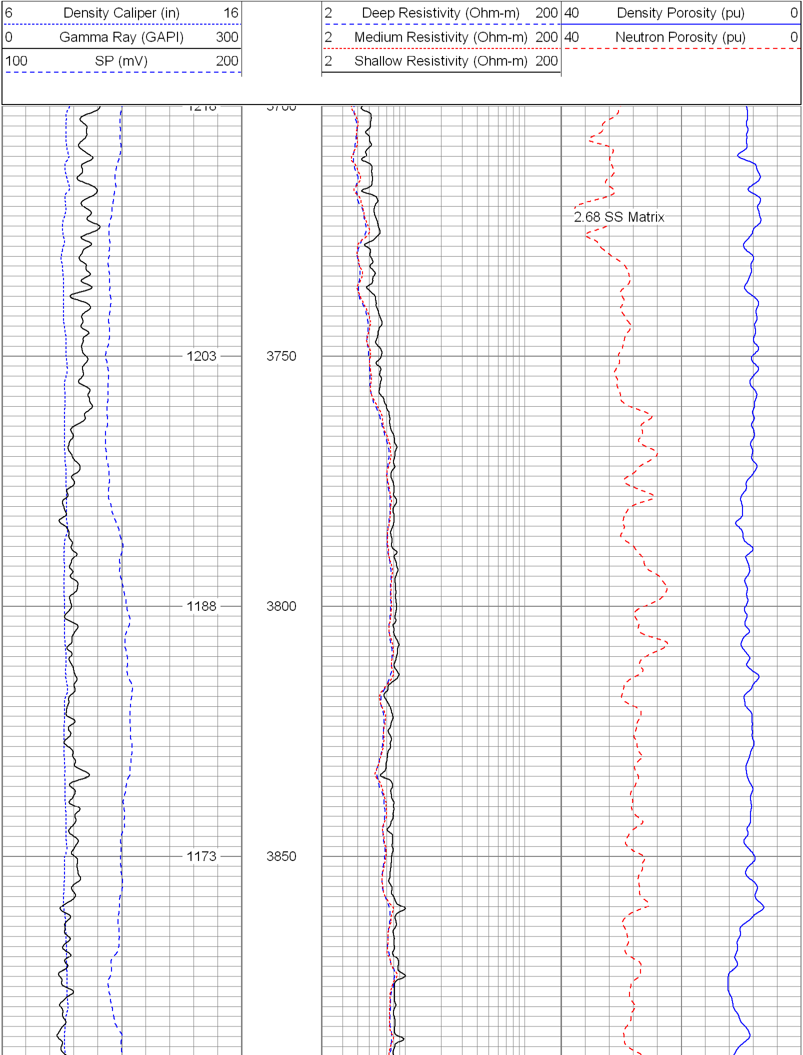

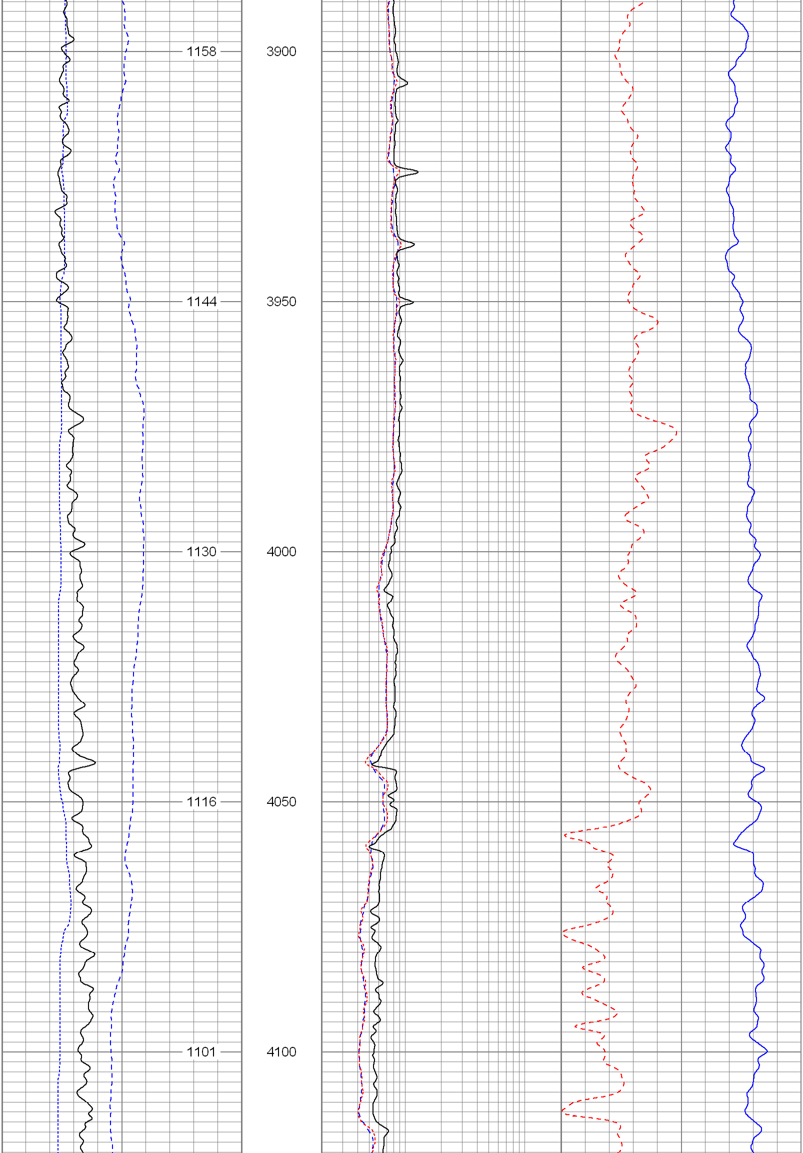

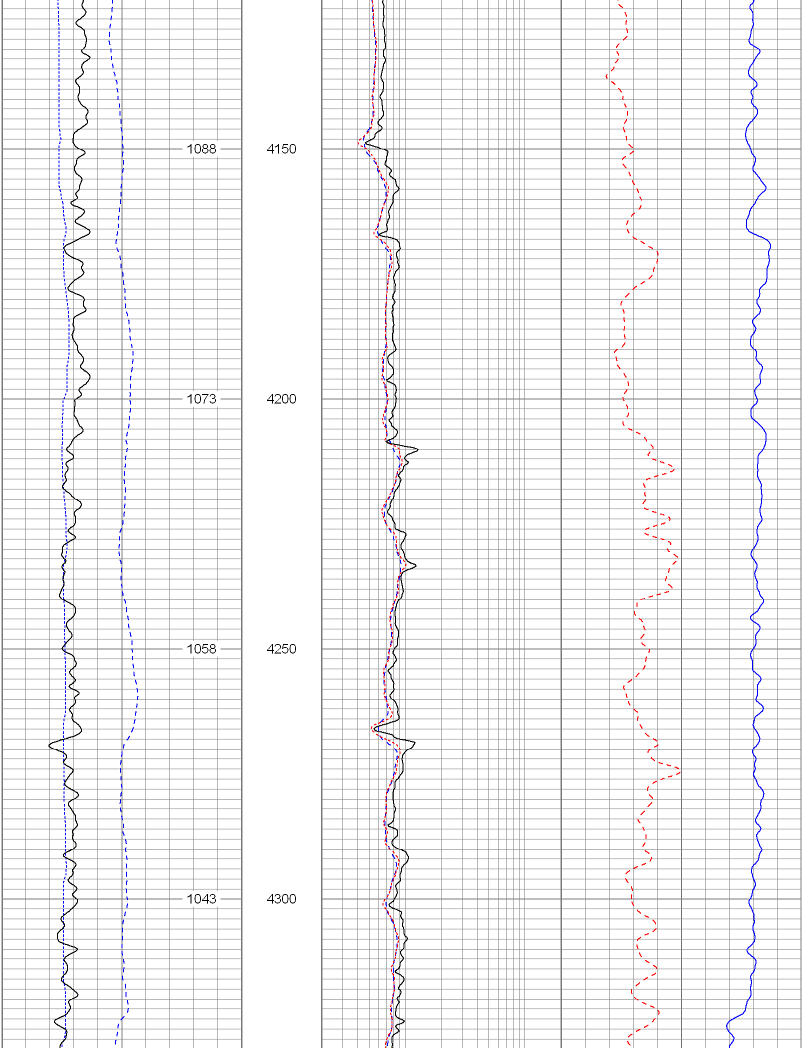

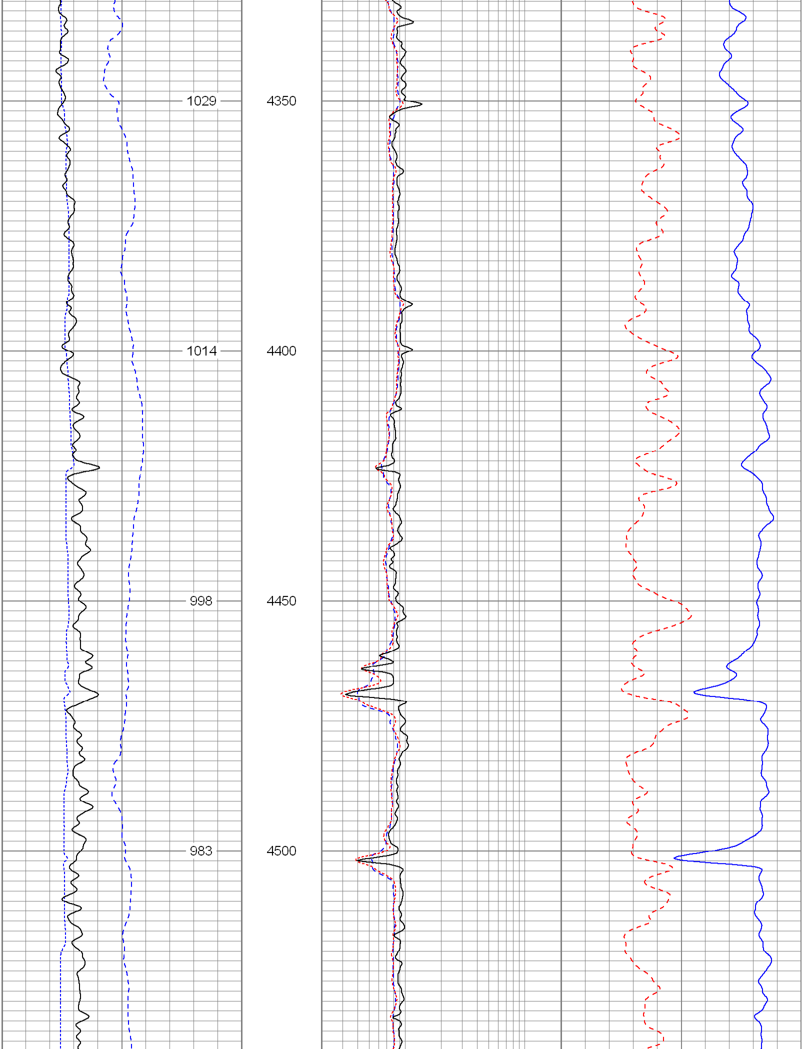

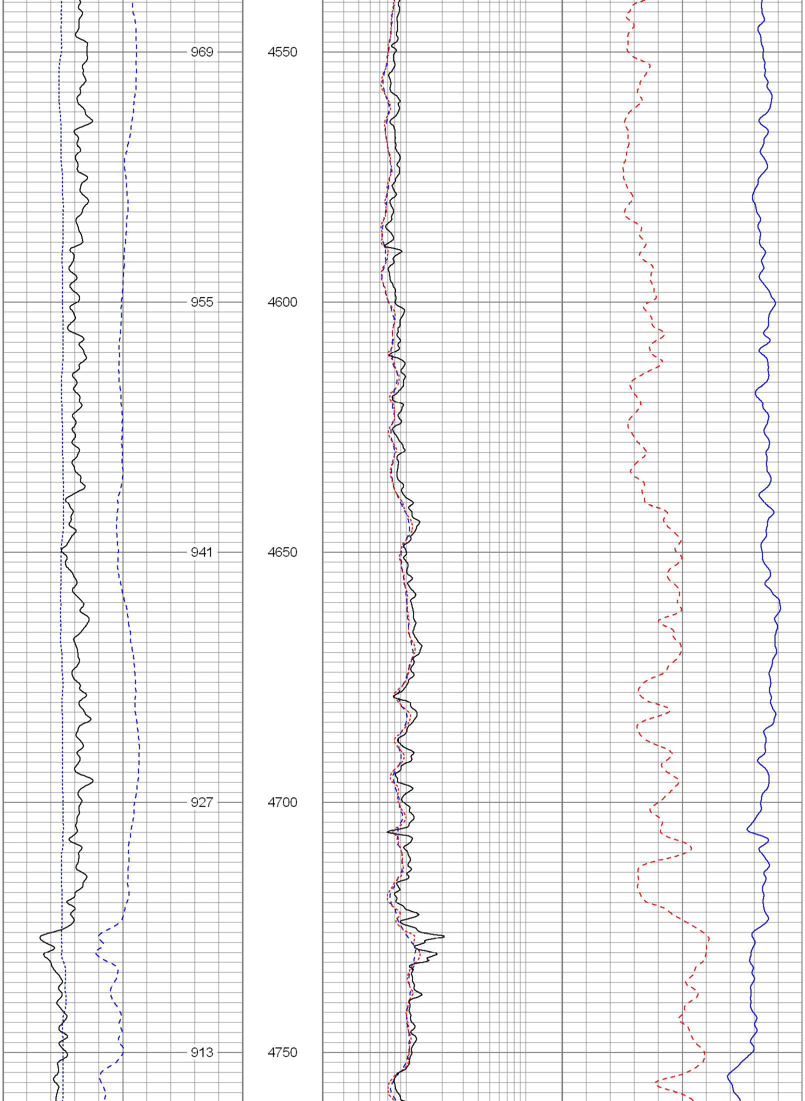

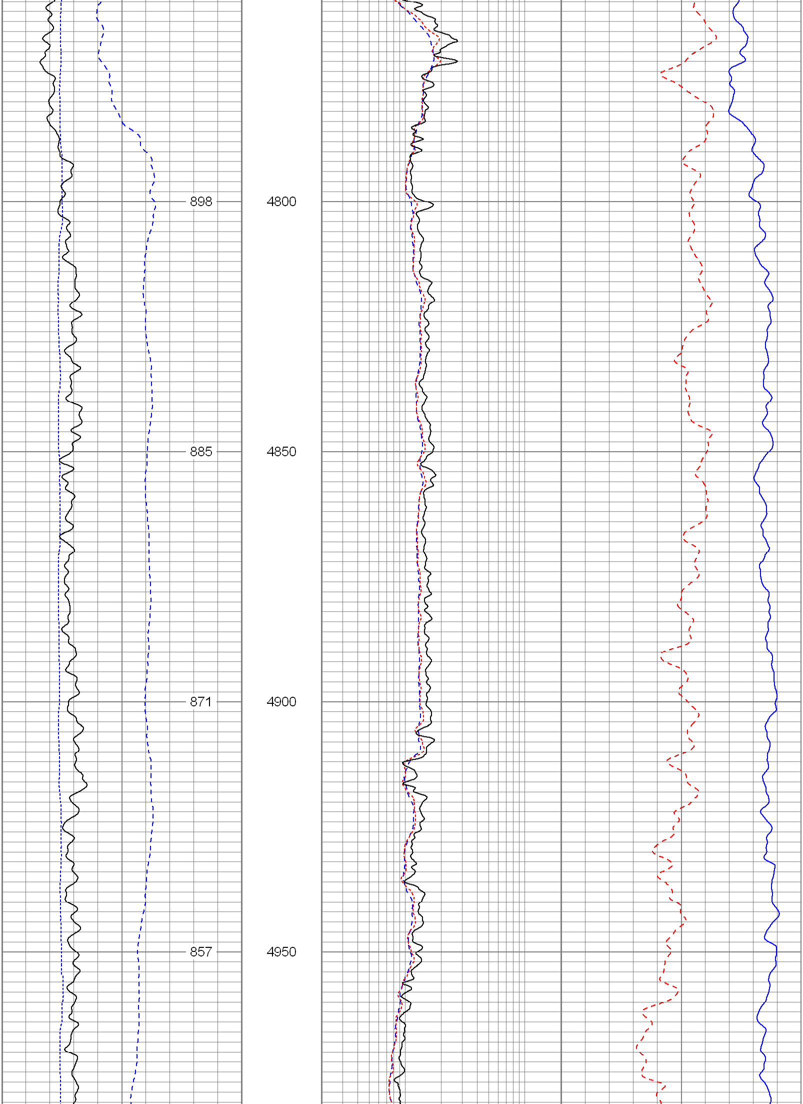

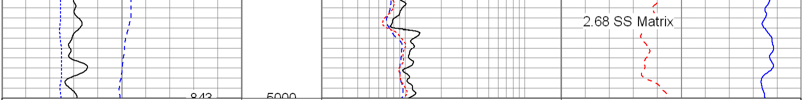

6	Density Caliper (in)	16
0	Gamma Ray (GAPI)	300
100	SP (mV)	200

2	Deep Resistivity (Ohm-m)	200
2	Medium Resistivity (Ohm-m)	200
2	Shallow Resistivity (Ohm-m)	200

40	Density Porosity (pu)	0
40	Neutron Porosity (pu)	0

Database File:	8289.db
Dataset Pathname:	final
Presentation Format:	encana
Dataset Creation:	Sat Feb 02 03:38:51 2008
Charted by:	Depth in Feet scaled 1:240

6	Caliper (in)	16
0	Gamma Ray (GAPI)	300
0	SP (mV)	200

2	Deep Resistivity (Ohm-m)	200
2	Medium Resistivity (Ohm-m)	200
2	Shallow Resistivity (Ohm-m)	200

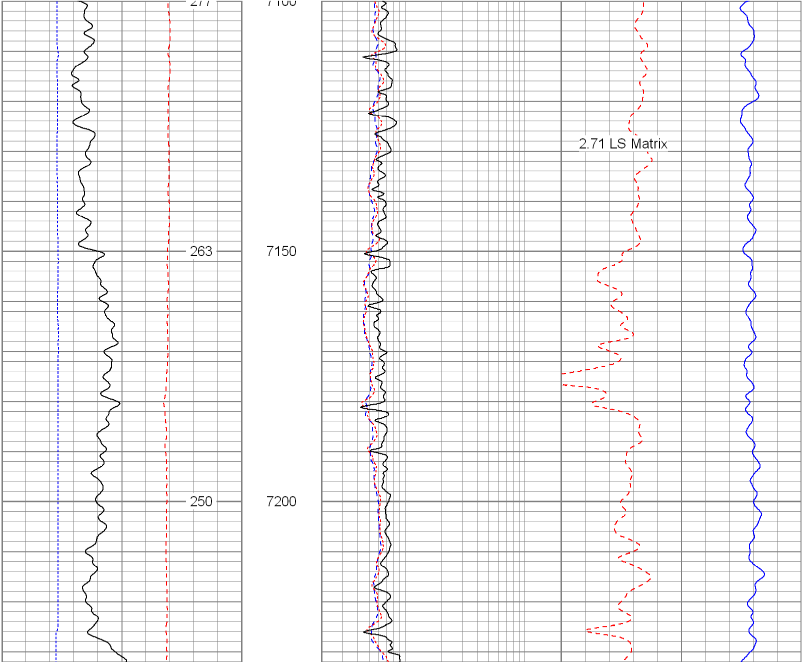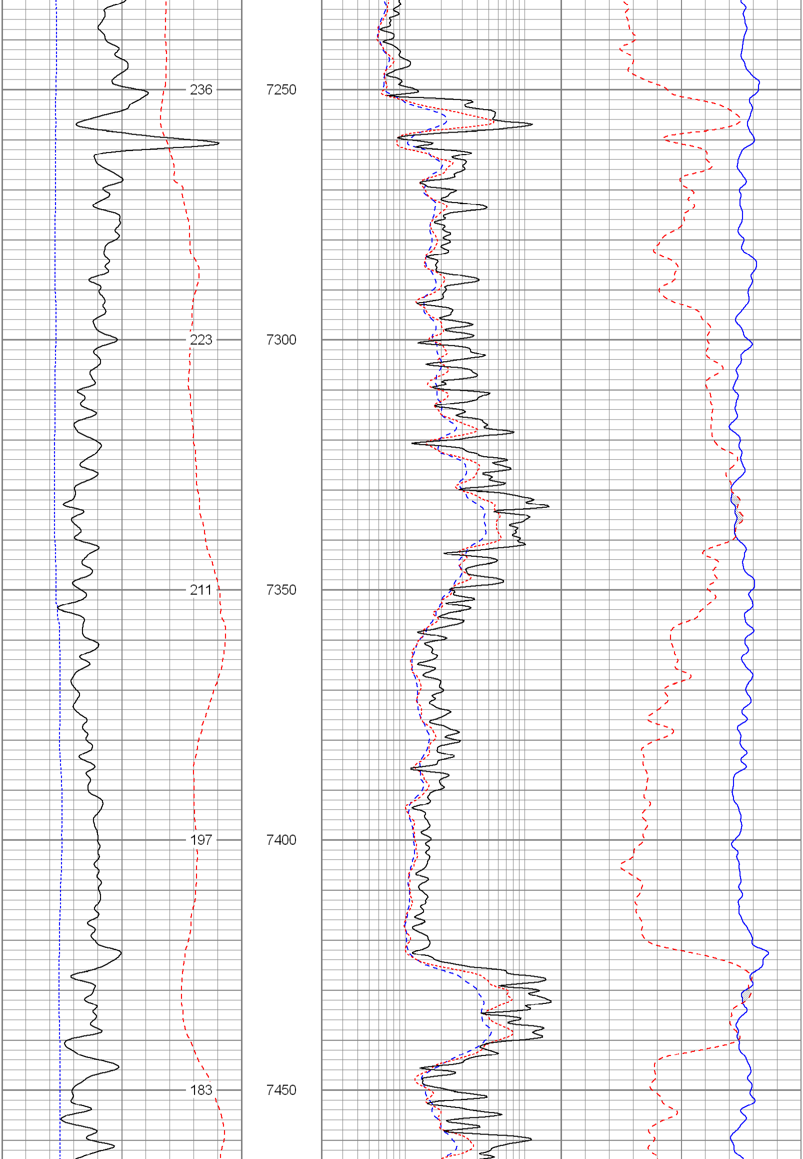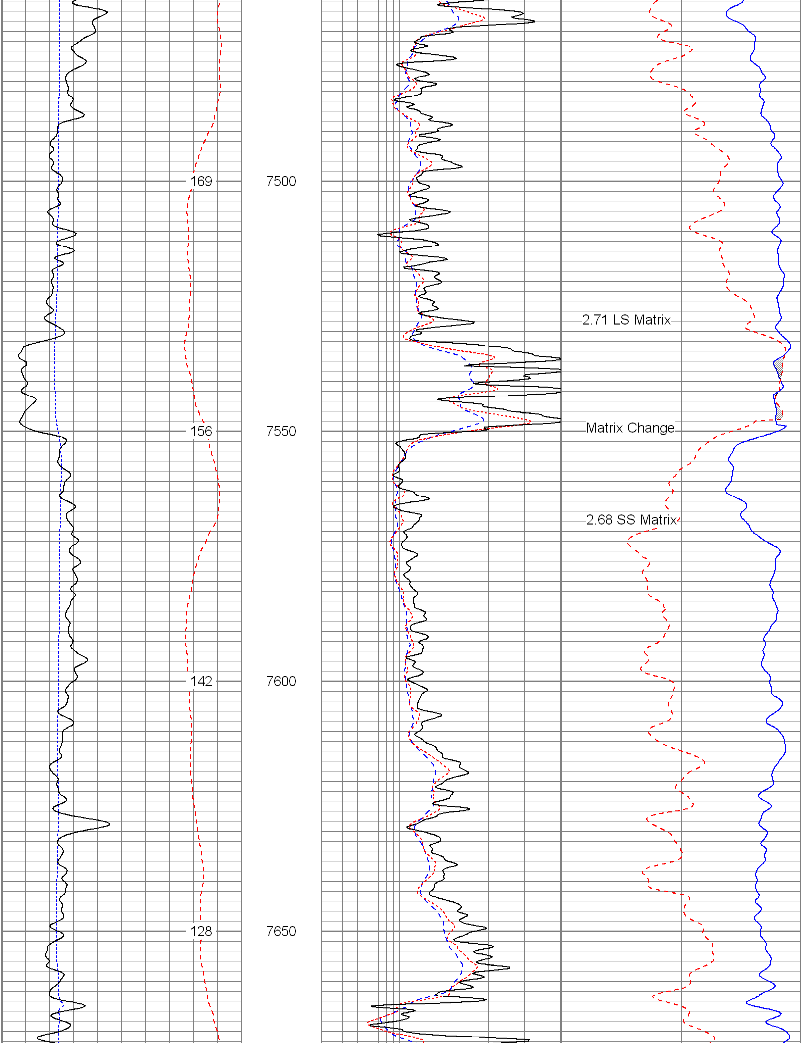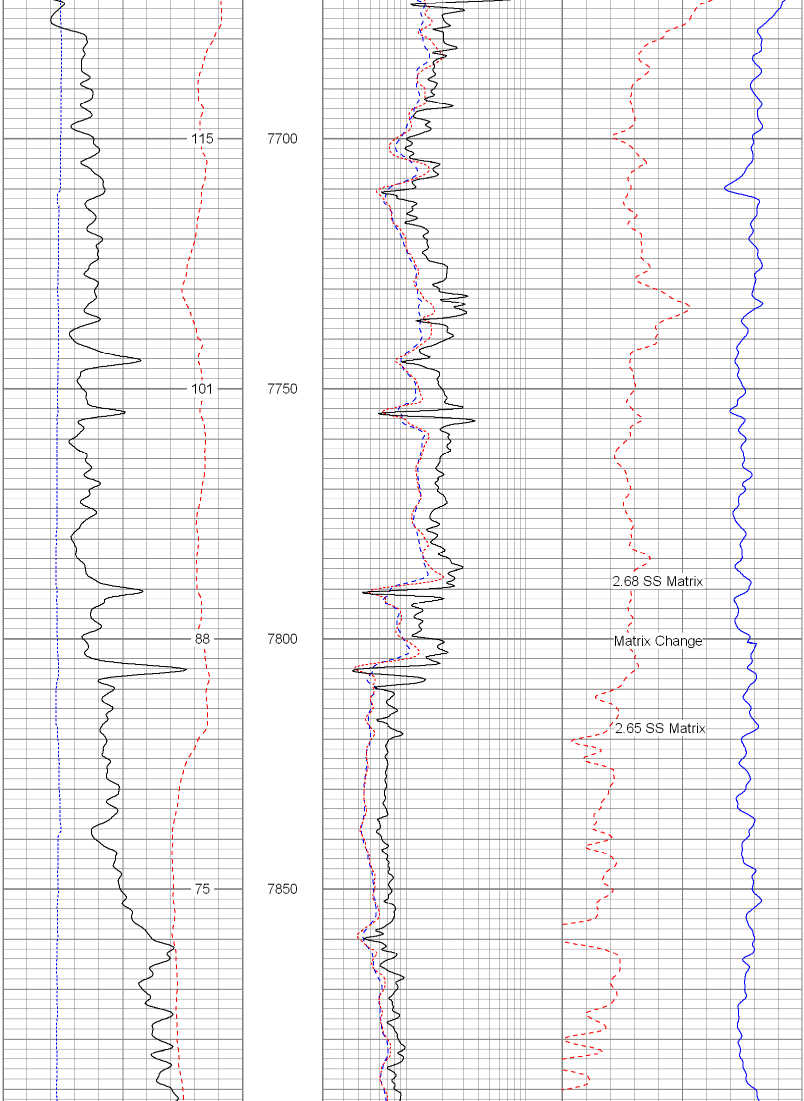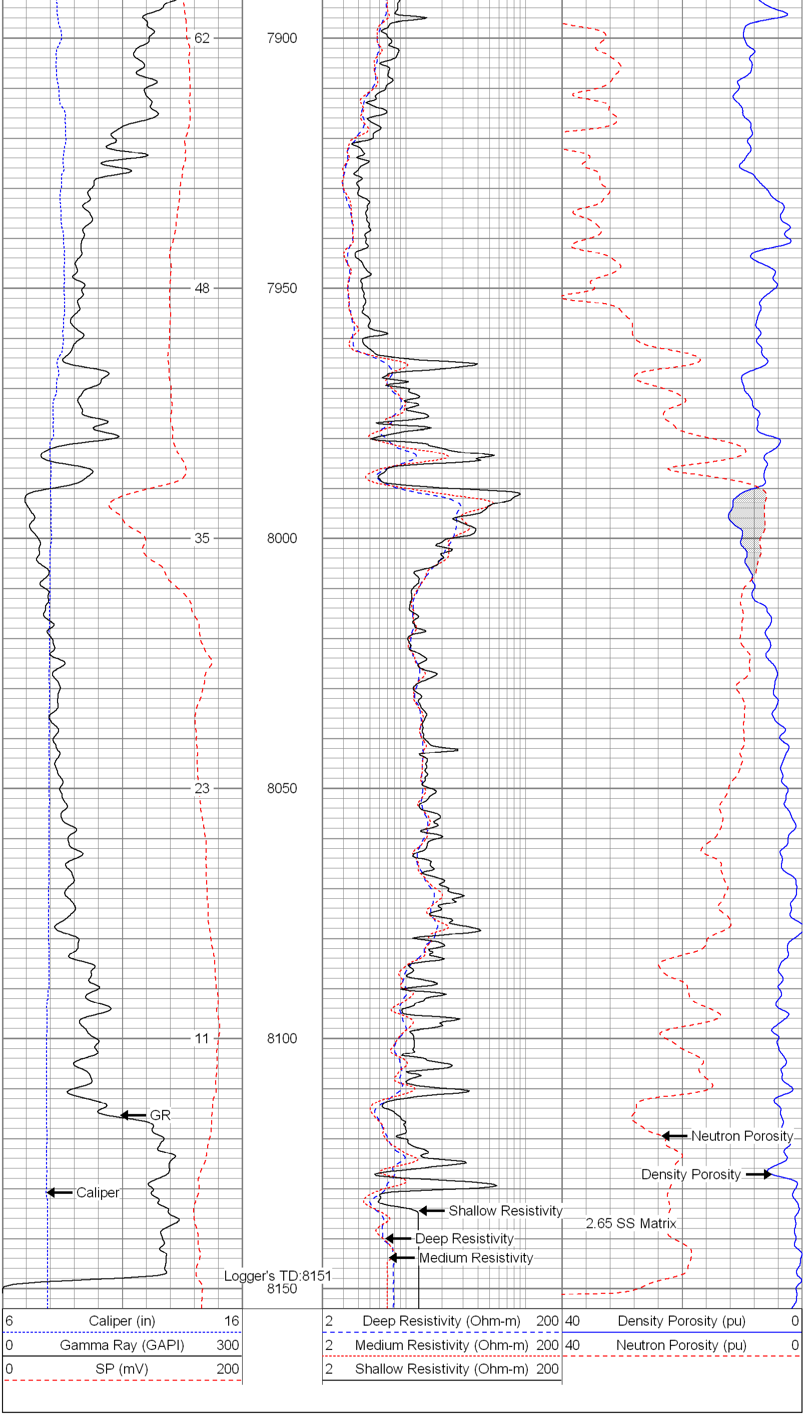40	Density Porosity (pu)	0
40	Neutron Porosity (pu)	0