

EOG RESOURCES, INC.  
CRITTER CREEK #01-02H  
SECTION 2, T11N, R63W, 6th P.M.

PROCEED IN A WESTERLY DIRECTION FROM HEREFORD, COLORADO ON COUNTY ROAD #136 APPROXIMATELY 4.5 MILES TO THE JUNCTION OF COUNTY ROAD #136 AND COUNTY ROAD #71 TO THE SOUTH; TURN LEFT AND PROCEED IN A SOUTHERLY DIRECTION APPROXIMATELY 1.2 MILES TO THE BEGINNING OF THE PROPOSED ACCESS TO THE WEST; FOLLOW ROAD FLAGS IN A WESTERLY, THEN NORTHWESTERLY DIRECTION APPROXIMATELY 0.4 MILES TO THE PROPOSED LOCATION.

TOTAL DISTANCE FROM HEREFORD, COLORADO TO THE PROPOSED LOCATION IS APPROXIMATELY 6.1 MILES.

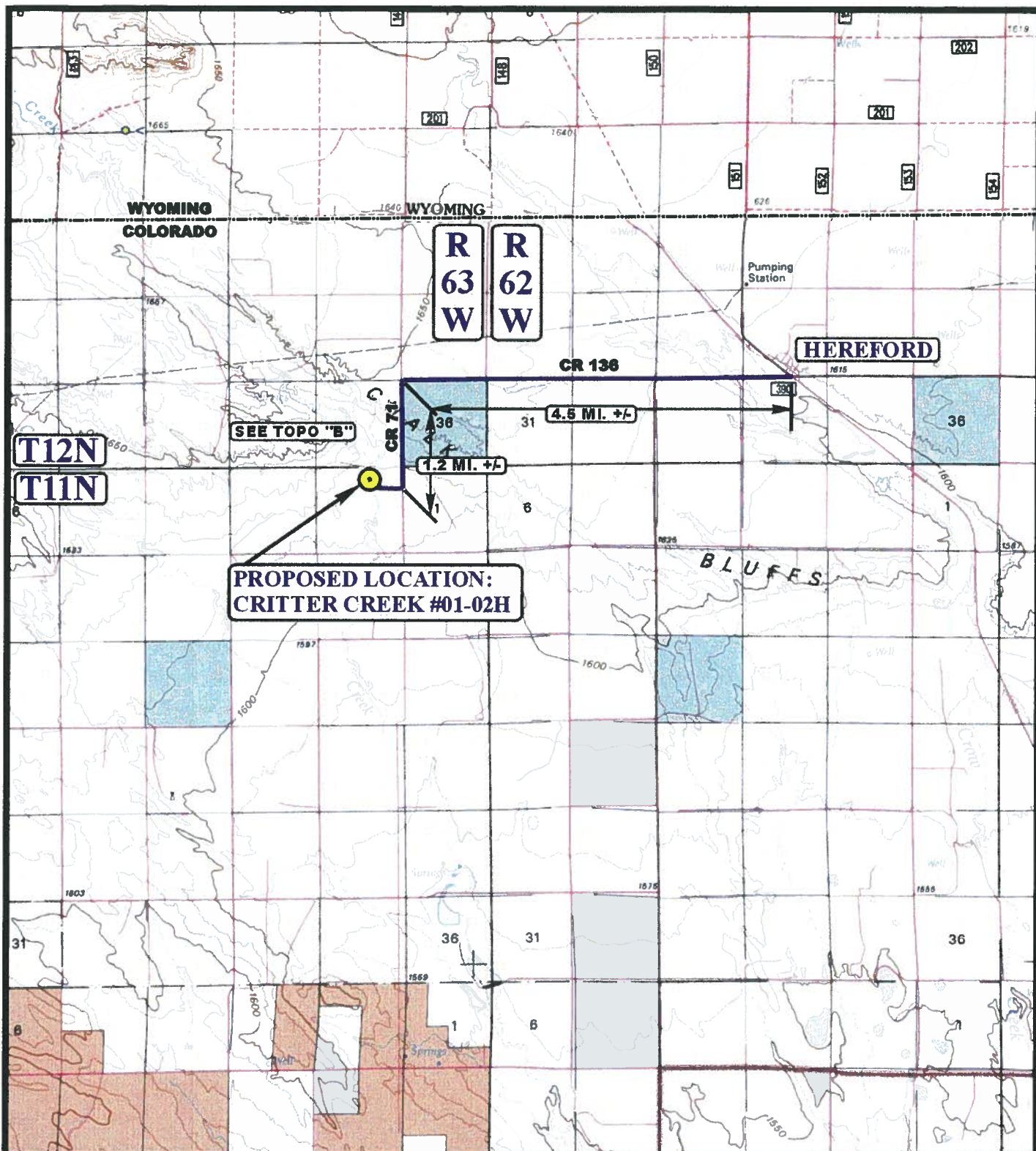

# LEGEND:

 PROPOSED LOCATION

**EOG RESOURCES, INC.**

**CRITTER CREEK #01-02H**  
**SECTION 2, T11N, R63W, 6th P.M.**  
**700' FNL 1950' FEL**

**UEIS**

Uintah Engineering & Land Surveying  
 85 South 200 East Vernal, Utah 84078  
 (435) 789-1017 \* FAX (435) 789-1813



**ACCESS ROAD**  
**MAP**

**01** **19** **10**  
 MONTH DAY YEAR

SCALE: 1:100,000 DRAWN BY: J.H. REVISED: 00-00-00

**A**  
**TOPO**

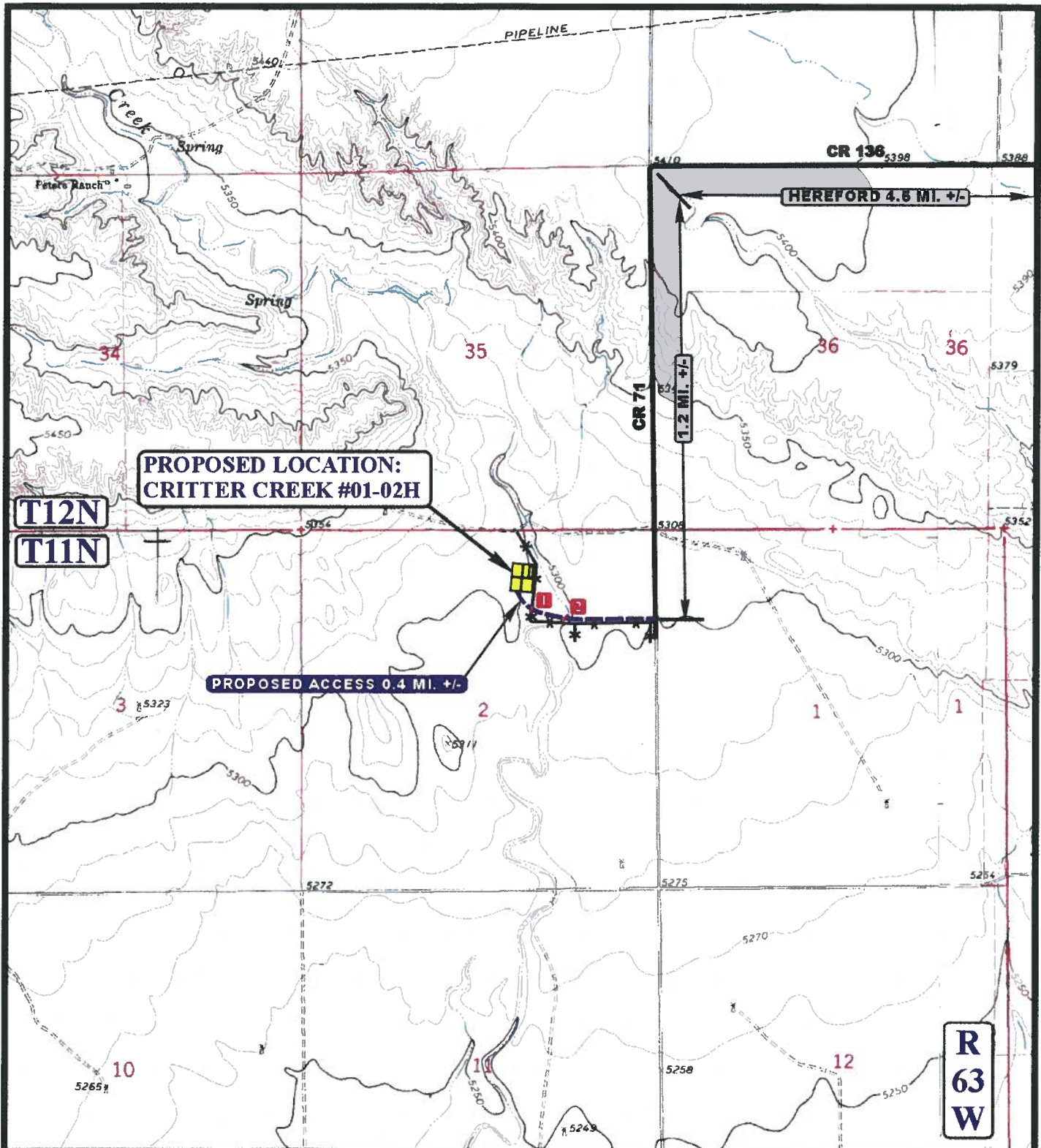

# LEGEND:

- EXISTING ROAD
- PROPOSED ACCESS ROAD
- \* \* \* \* EXISTING FENCE
- INSTALL CATTLE GUARD
- INSTALL 60" CMP



Uintah Engineering & Land Surveying  
 85 South 200 East Vernal, Utah 84078  
 (435) 789-1017 \* FAX (435) 789-1813



EOG RESOURCES, INC.

CRITTER CREEK #01-02H  
 SECTION 2, T11N, R63W, 6th P.M.  
 700' FNL 1950' FEL

ACCESS ROAD  
 MAP

01 19 10  
 MONTH DAY YEAR

B  
 TOPO

SCALE: 1" = 2000' DRAWN BY: J.H. REVISED: 00-00-00