

EOG RESOURCES, INC.

CONSTRUCTION LAYOUT FOR

RANDALL CREEK #02-29H
SECTION 29, T12N, R62W, 6th P.M.
501' FSL 501' FEL

FIGURE #1

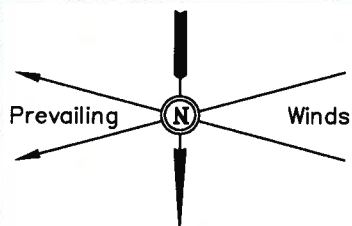

SCALE: 1" = 60'
DATE: 01-18-10
DRAWN BY: K.G.

Approx.
Toe of
Fill Slope

Proposed Access
Road

C-0.1'
El. 47.1'

GRADE
El. 47.0'

F-0.4'
El. 46.6'

Sta. 4+00

Cut/Fill
Transition Line

Total Pit Capacity
= 670 Bbls.±
Total Pit Volume
= 140 Cu. Yds

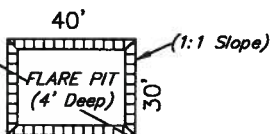

C-0.5'
El. 47.5'

C-1.3'
El. 48.3'

C-0.6'
El. 47.6'

C-3.3'
El. 47.3'
(Btm. Pit)

C-0.5'
El. 47.5'

Reserve Pit Backfill
& Spoils Stockpile

RESERVE PITS
(3' Deep)
(1 1/2:1 SIDE SLOPE)

= 590 Cu. Yds
Total Pit Volume
= 2,830 Bbls.±
Total Pit Capacity

108'

3' High Berm

C-1.9'
El. 45.9'
(Btm. Pit)

F-0.9'
El. 46.1'

GRADE
El. 47.0'

Sta. 0+00

F-1.2'
El. 45.8'

AREA OF MAX. DISTURBANCE

Cut/Fill
Transition Line

C-0.3'
El. 47.3'

Topsail Stockpile

Approx.
Top of
Cut Slope

Elev. Ungraded Ground At Loc. Stake = 5348.3'
FINISHED GRADE ELEV. AT LOC. STAKE = 5347.0'

UINTAH ENGINEERING & LAND SURVEYING
85 So. 200 East * Vernal, Utah 84078 * (435) 789-1017

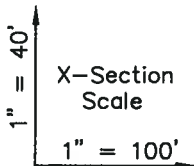

DATE: 01-18-10
DRAWN BY: K.G.

EOG RESOURCES, INC.

CONSTRUCTION LAYOUT CROSS SECTION FOR

RANDALL CREEK #02-29H
SECTION 29, T12N, R62W, 6th P.M.
501' FSL 501' FEL

FIGURE #2

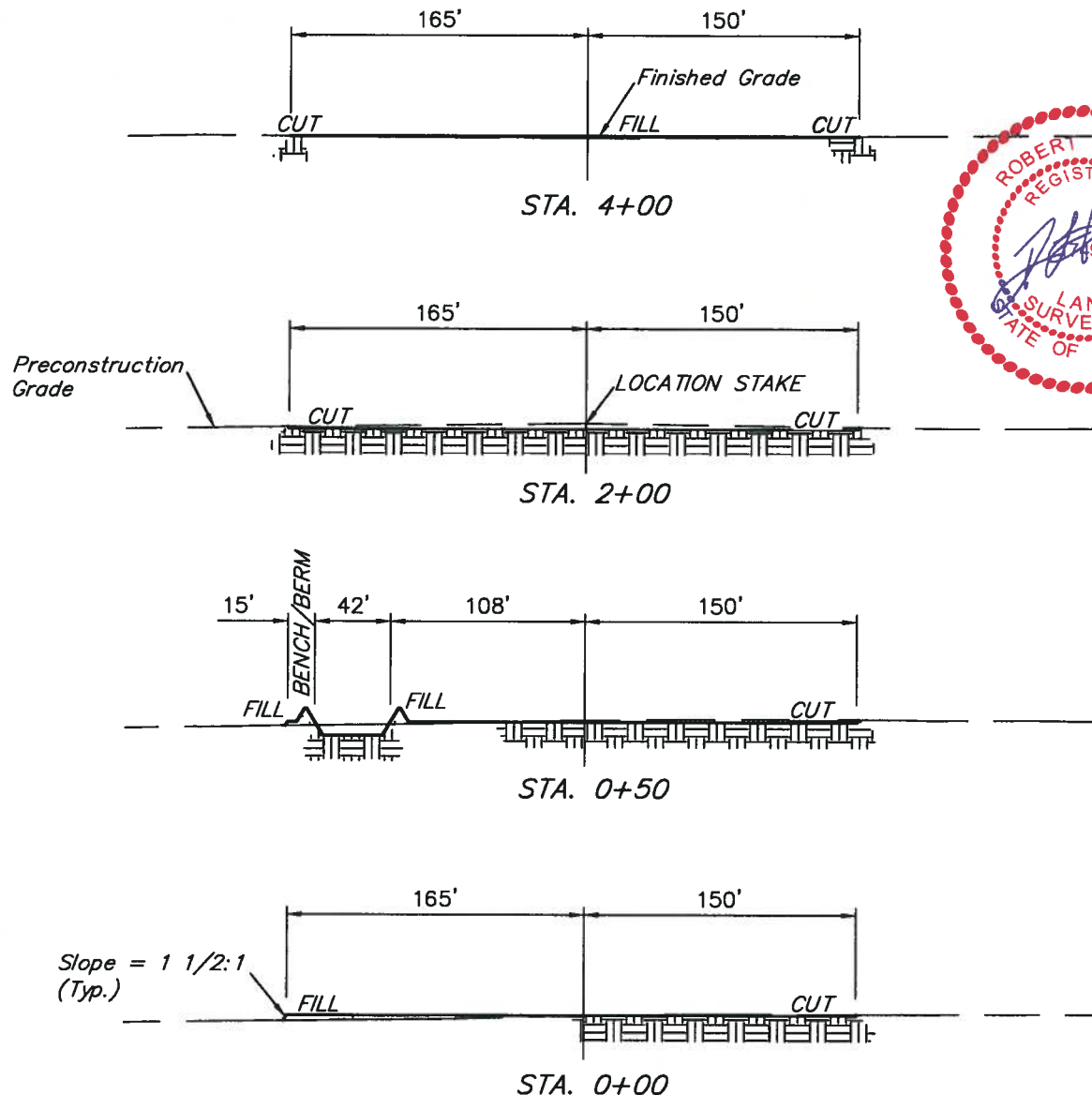

NOTE:

Topsoil should not be Stripped Below Finished Grade on Substructure Area.

APPROXIMATE ACREAGES
WELL SITE DISTURBANCE = ± 3.656 ACRES
ACCESS ROAD DISTURBANCE = ± 0.196 ACRES
TOTAL = ± 3.852 ACRES

* NOTE:
FILL QUANTITY INCLUDES 5% FOR COMPACTION

APPROXIMATE YARDAGES

(6") Topsoil Stripping = 2,380 Cu. Yds.
Remaining Location = 1,440 Cu. Yds.
TOTAL CUT = 3,820 CU.YDS.
FILL = 1,140 CU.YDS.

EXCESS MATERIAL = 2,680 Cu. Yds.
Topsoil & Pit Backfill = 2,680 Cu. Yds.
(1/2 Pit Vol.)
EXCESS UNBALANCE = 0 Cu. Yds.
(After Interim Rehabilitation)

UINTAH ENGINEERING & LAND SURVEYING
85 So. 200 East * Vernal, Utah 84078 * (435) 789-1017



SCALE: 1" = 60'
DATE: 01-18-10
DRAWN BY: K.G.

EOG RESOURCES, INC.
TYPICAL RIG LAYOUT FOR
RANDALL CREEK #02-29H
SECTION 29, T12N, R62W, 6th P.M.
501' FSL 501' FEL

FIGURE #3

Proposed
Access Road

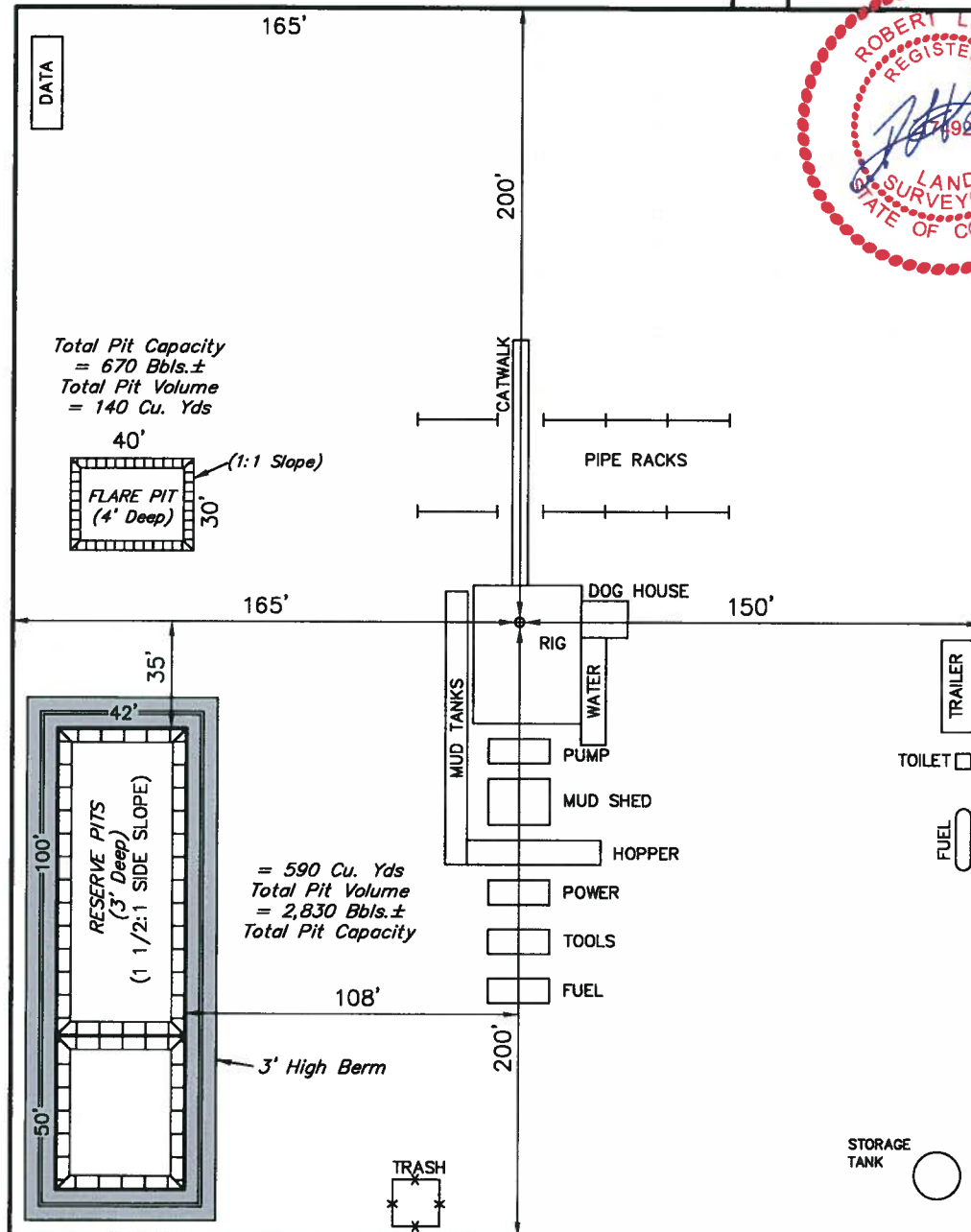



SCALE: 1" = 60'
DATE: 01-18-10
DRAWN BY: K.G.

EOG RESOURCES, INC.
RECLAMATION DIAGRAM FOR
RANDALL CREEK #02-29H
SECTION 29, T12N, R62W, 6th P.M.
501' FSL 501' FEL

Access Road

FIGURE #4

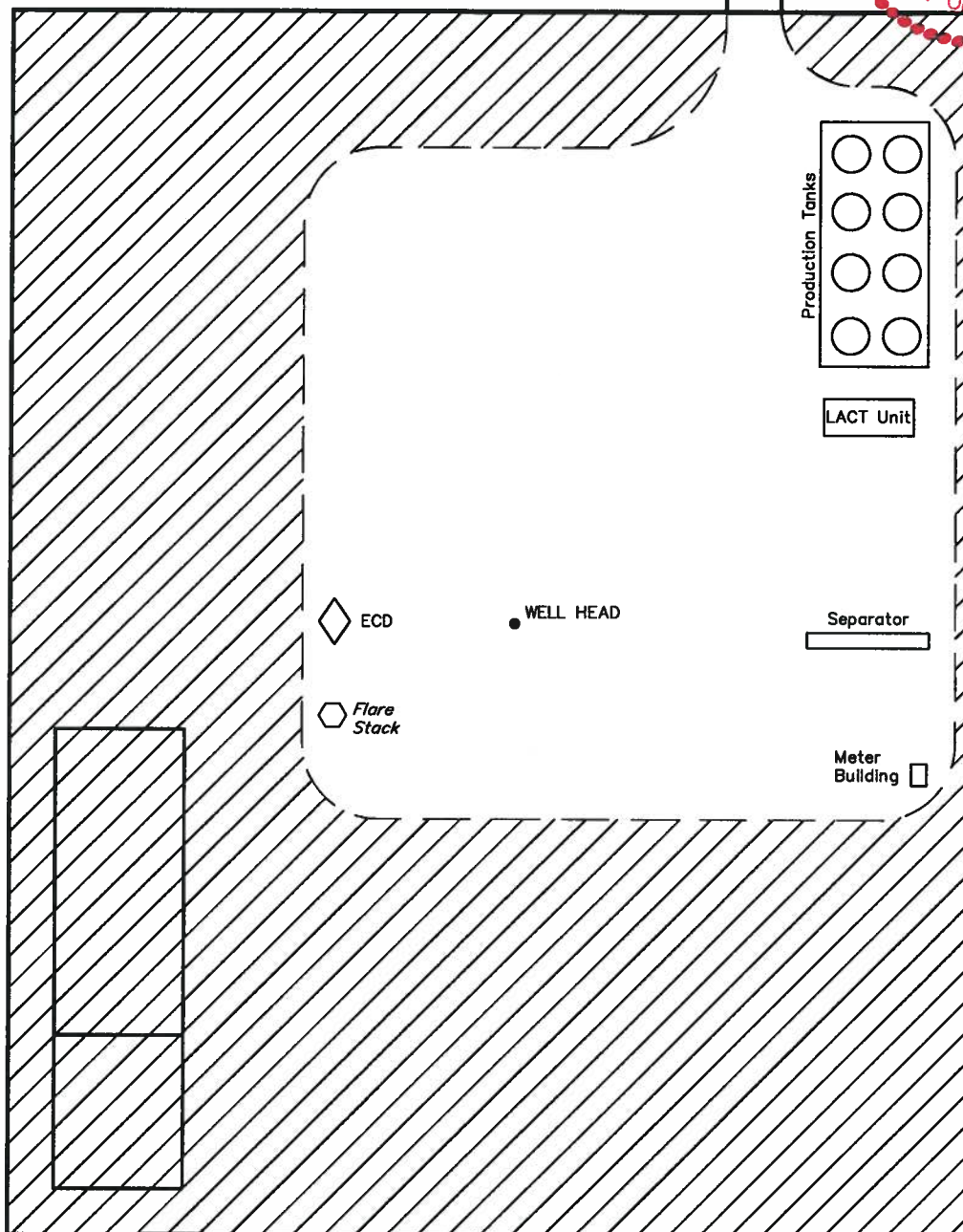

APPROXIMATE ACREAGES
UN-RECLAIMED AREA = \pm 1.120 ACRES

 RECLAIMED AREA

UINTAH ENGINEERING & LAND SURVEYING
85 So. 200 East * Vernal, Utah 84078 * (435) 789-1017

EOG RESOURCES, INC.

LOCATION DRAWING FOR
RANDALL CREEK #02-29H
SECTION 29, T12N, R62W, 6th P.M.
501' FSL 501' FEL

FIGURE #5

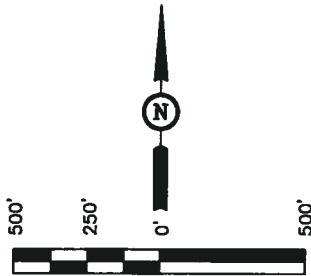

SCALE
DATE: 01-18-10
DRAWN BY: K.G.

NE Cor. Sec. 29,
2010 UELS Alum. Cap,
At Fence Corner
Lat: 40.988167°
Long: 104.333947°

29

1/4 Section Line

1/4 Section Line

1/16 Section Line

1/16 Section Line



LINE TABLE			
LINE	DIRECTION	LENGTH	FEATURE
L1	S04°09'25"E	4659.74'	HOUSE
L2	S03°25'28"E	4720.48'	POWERLINE
L3	S03°15'26"E	4711.15'	WATER WELL
L4	S00°10'54"E	500.96'	PUBLIC ROAD & PROPERTY LINE

CLARENCE W.
& VONDA JEAN
TIETMEYER

SW Cor. Sec. 29,
2010 Alum. Cap,
In Center of Road
Lat: 40.973344°
Long: 104.353058°

Section Line

S89°49'06"W - 5030.73' (Meas.)

S70°W 2593.08'
(To Abandoned Water Well)

Existing Road

N21°E-13.9 MILES
(To Railroad)

Section Line
N02°36'44"E - 5393.22' (Meas.)

2010 Alum. Cap,
In Center of Road
Lat: 40.973386°
Long: 104.334847°

PLANT COMMUNITY

- ☐ DISTURBED GRASSLAND
- ☐ NATIVE GRASSLAND
- ☐ SHRUB LAND
- ☐ PLAINS RIPARIAN
- ☐ MOUNTAIN RIPARIAN
- ☐ FOREST LAND
- ☐ WETLANDS AQUATIC
- ☐ ALPINE
- ☐ OTHER (Describe): _____

CURRENT LAND USE

- CROP LAND: ☐ IRRIGATED ☐ DRY LAND ☐ IMPROVED PASTURE ☐ HAY MEADOW ☐ CRP
- NON-CROP LAND: ☐ RANGELAND ☐ TIMBER ☐ RECREATIONAL ☐ OTHER (Describe) _____
- SUBDIVIDED: ☐ INDUSTRIAL ☐ COMMERCIAL ☐ RESIDENTIAL

FUTURE LAND USE

- CROP LAND: ☐ IRRIGATED ☐ DRY LAND ☐ IMPROVED PASTURE ☐ HAY MEADOW ☐ CRP
- NON-CROP LAND: ☐ RANGELAND ☐ TIMBER ☐ RECREATIONAL ☐ OTHER (Describe) _____
- SUBDIVIDED: ☐ INDUSTRIAL ☐ COMMERCIAL ☐ RESIDENTIAL

UINTAH ENGINEERING & LAND SURVEYING
85 So. 200 East * Vernal, Utah 84078 * (435) 789-1017

EOG RESOURCES, INC.

PLOT PLAN FOR TANK BATTERY

RANDALL CREEK #02-29H
SECTION 29, T12N, R62W, 6th P.M.
SE 1/4 SE 1/4

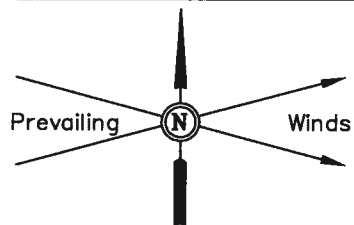

SCALE: 1" = 1000'
DATE: 01-18-10
DRAWN BY: K.G.

— Separator ● Well Head □ Meter Building
----- Access ◇ ECD ○ Production Tanks

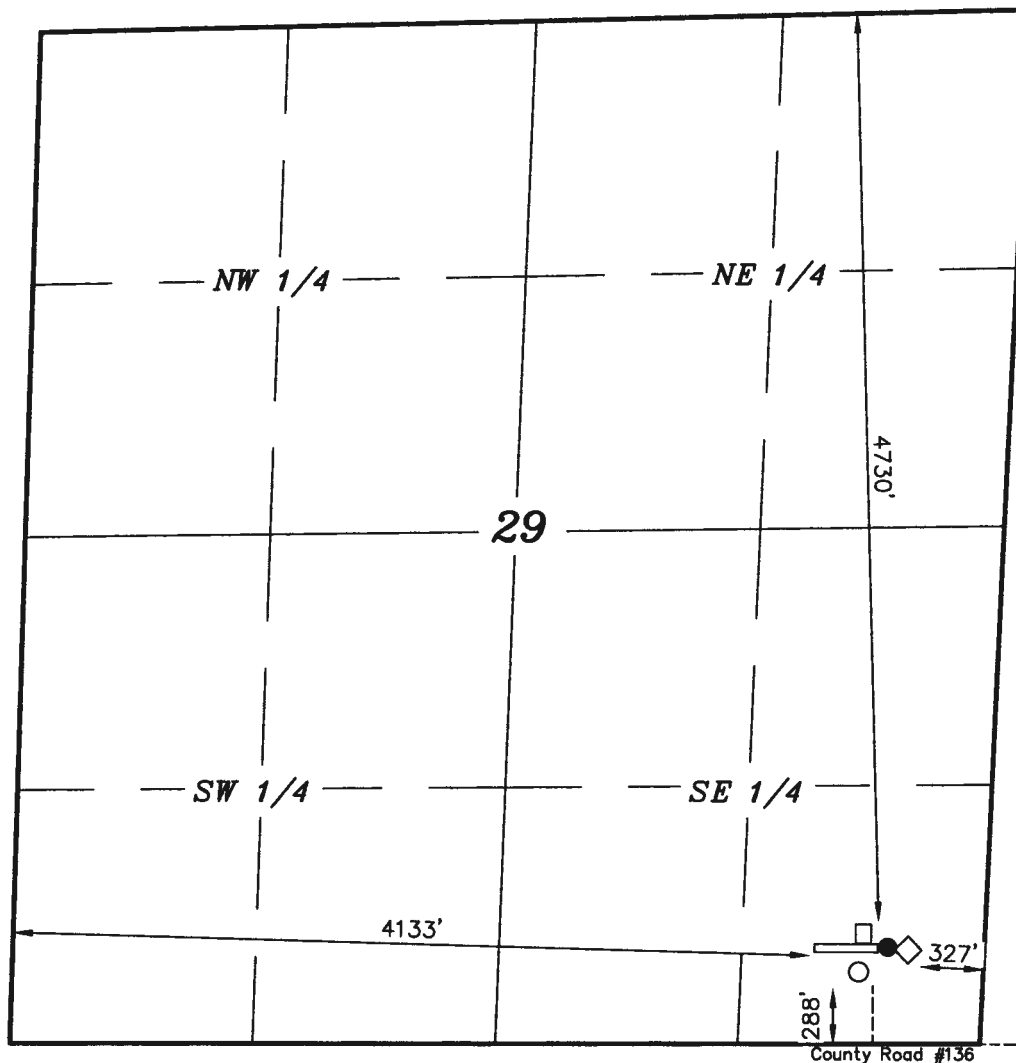

ACCESS: PROCEED ON COUNTY ROAD #136 APPROXIMATELY 1.6 MILES TO
THE BEGINNING OF THE PROPOSED ACCESS ROAD TO THE NORTH;
FOLLOW ROAD FLAGS IN A NORTHERLY DIRECTION APPROXIMATELY 300'
TO THE RANDALL CREEK #02-29H.

UINTAH ENGINEERING & LAND SURVEYING
85 So. 200 East * Vernal, Utah 84078 * (435) 789-1017