PSI
PHOENIX SURVEYS, INC.

COMPENSATED DENSITY
COMPENSATED NEUTRON
DUAL INDUCTION

Company **EnCana Oil & Gas (USA) Inc.**
Well **Rasmussen 31-28**
Field **Wattenberg**
County **Weld** State/Province **Colorado**

Company
Well
Field
County
State/Prv

Location
647' FNL & 2020' FEL
NW NE
Sec 28, Twp 2N, Rge 68W

Other Services
None

Elevation
K.B. 4951
D.F. 4950
G.L. 4933

Permanent Datum GL Elevation 4933
Log Measured From KB
Drilling Measured From KB

Date	March 13, 2007		
Run Number	1		
Depth Driller	8150		
Depth Logger	8131		
Bottom Logged Interval	8131		
Top Log Interval	Casing		
Casing Driller	750		
Casing Logger	750		
Bit Size	7-7/8"		
Type Fluid in Hole	Chem Gel		
Density / Viscosity	9.7 / 48		
pH / Fluid Loss	8.5 / 8.8		
Source of Sample	Flowline		
Rm @ Meas. Temp	2.55 @ 79°F		
Rmf @ Meas. Temp	1.91 @ 79°F		
Rmc @ Meas. Temp	3.19 @ 79°F		
Source of Rmf / Rmc	Measure / Calc		
Rm @ BHT	1.04 @ 215 °F		
Time Circulation Stopped	2145		
Time Logger on Bottom	1000		
Maximum Recorded Temperature	215 °F		
Equipment Number	4078		
Location	Brighton, CO		
Recorded By	Maciej Staron	Matt Gill	
Witnessed By	Gary Doke		

<<< Fold Here >>>

All interpretations are opinions based on inferences from electrical or other measurements and we cannot and do not guarantee the accuracy or correctness of any interpretation, and we shall not, except in the case of gross or willful negligence on our part, be liable or responsible for any loss, costs, damages, or expenses incurred or sustained by anyone resulting from any interpretation made by any of our officers, agents or employees. These interpretations are also subject to our general terms and conditions set out in our current Price Schedule.

Comments

Annular volume calculated for 4.5" casing
Ensign Drilling Rig 120
Thank you for using Phoenix Surveys!!
API #: 05-123-24842-00

Database File: 6925.db
Dataset Pathname: pass3
Presentation Format: encana1
Dataset Creation: Tue Mar 13 09:54:01 2007 by Log Open-Cased 051020
Charted by: Depth in Feet scaled 1:240

6 Density Caliper (in) 16
0 Gamma Ray (GAPI) 300
80 SP (mV) 180

2 Deep Resistivity (Ohm-m) 200
2 Medium Resistivity (Ohm-m) 200
2 Shallow Resistivity (Ohm-m) 200

40 Density Porosity (pu) 0
40 Neutron Porosity (pu) 0

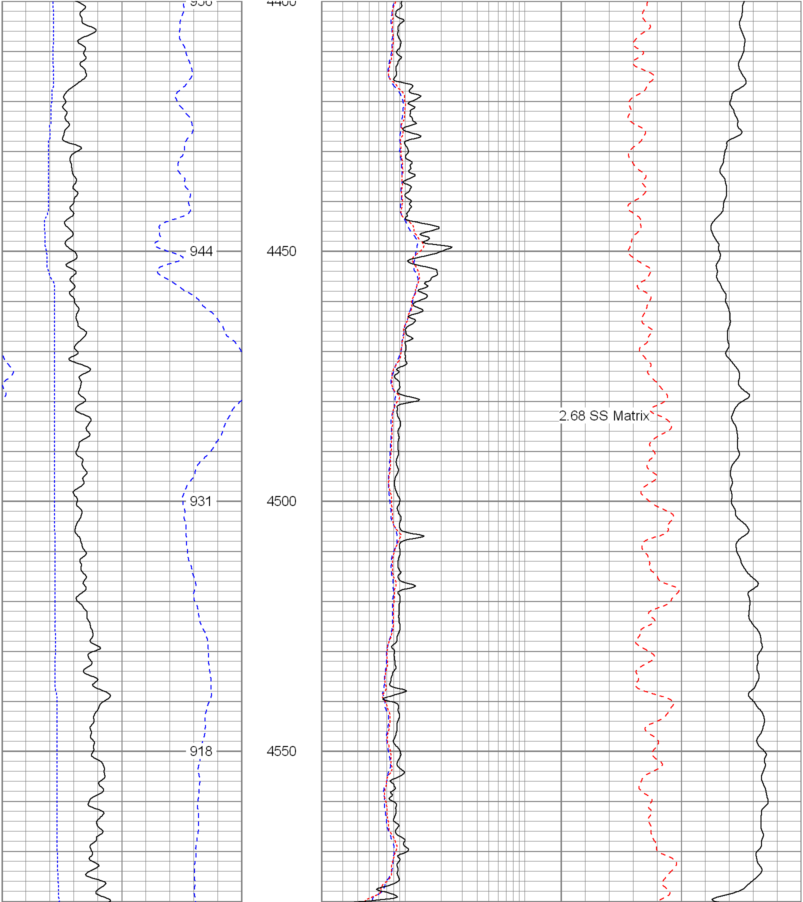

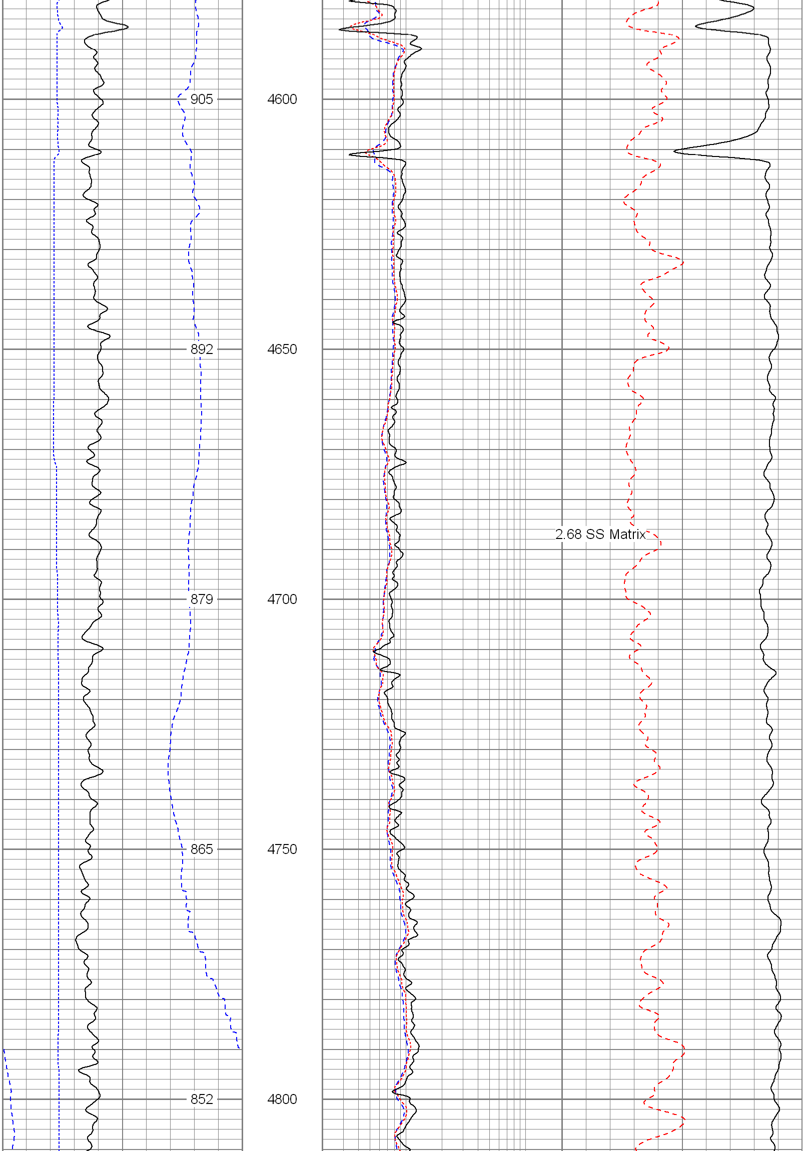

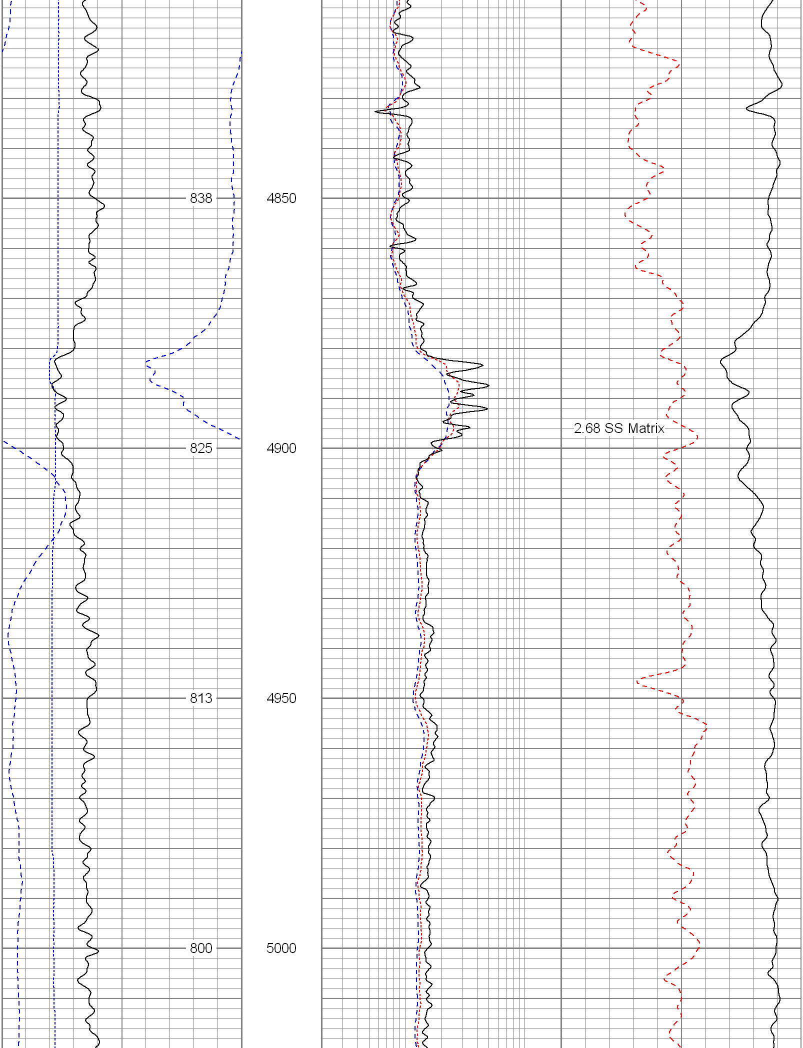

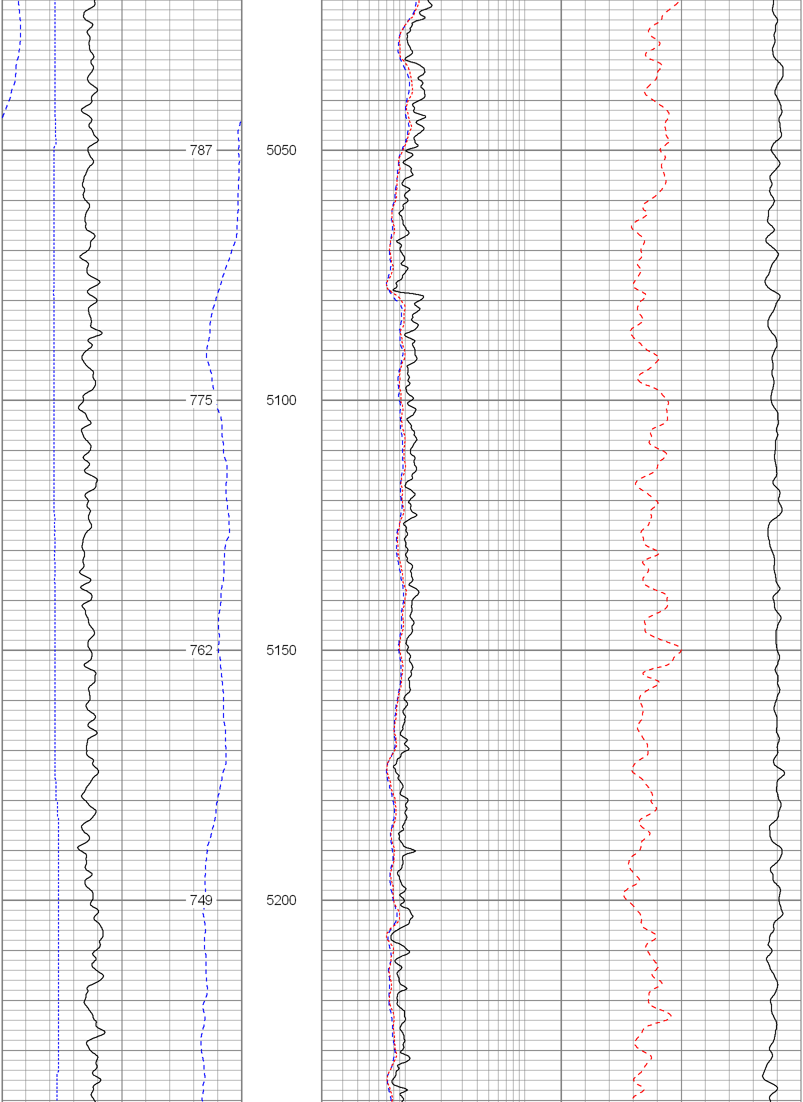

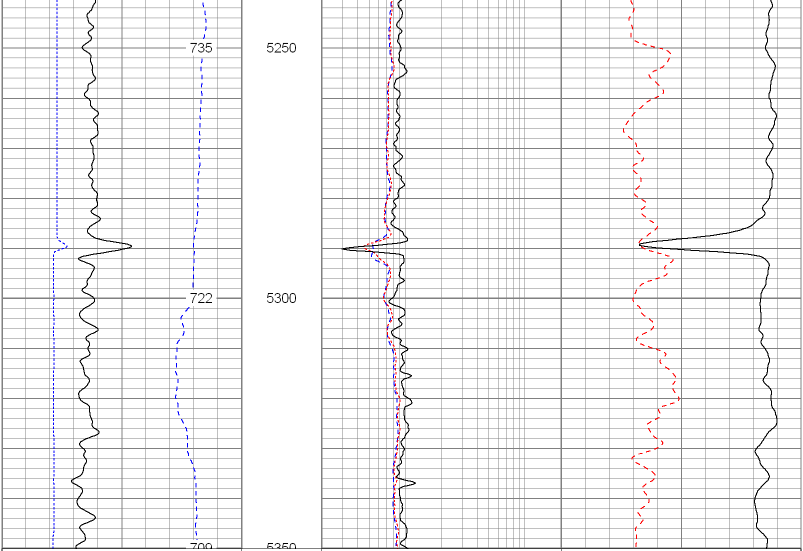

6	Density Caliper (in)	16	2	Deep Resistivity (Ohm-m)	200	40	Density Porosity (pu)	0
0	Gamma Ray (GAPI)	300	2	Medium Resistivity (Ohm-m)	200	40	Neutron Porosity (pu)	0
80	SP (mV)	180	2	Shallow Resistivity (Ohm-m)	200			

Database File:	6925.db
Dataset Pathname:	pass3
Presentation Format:	encana
Dataset Creation:	Tue Mar 13 09:54:01 2007 by Log Open-Cased 051020
Charted by:	Depth in Feet scaled 1:240

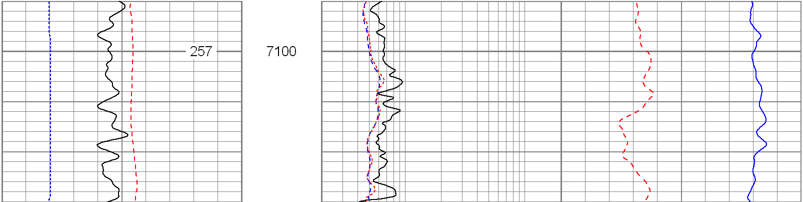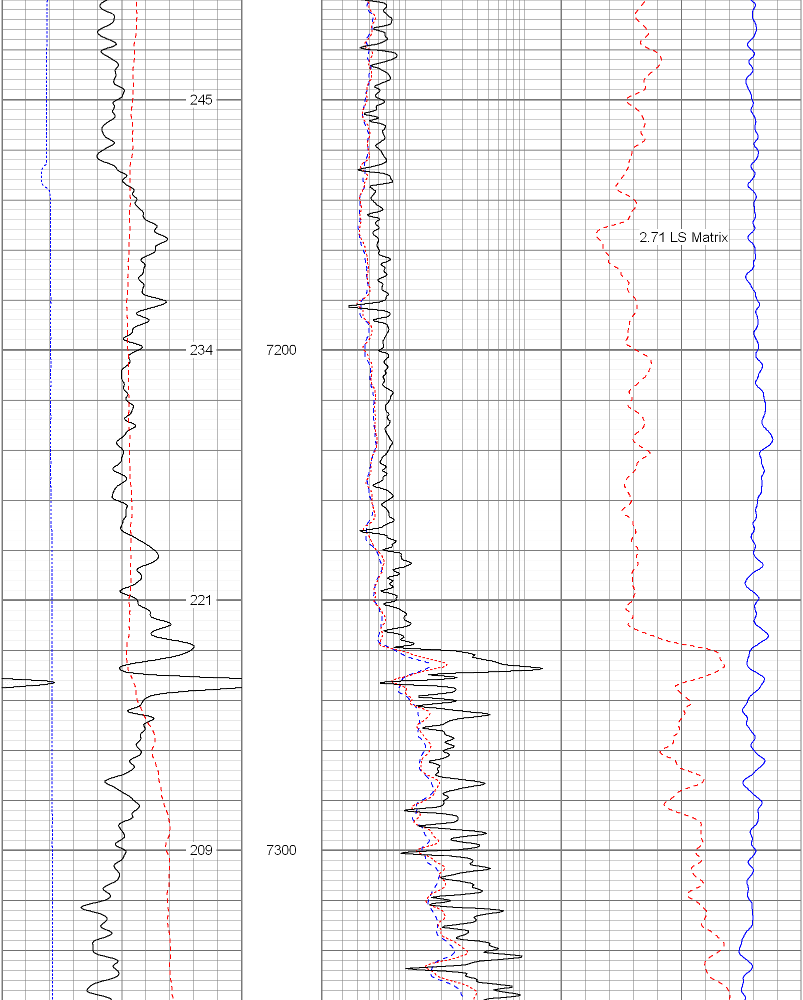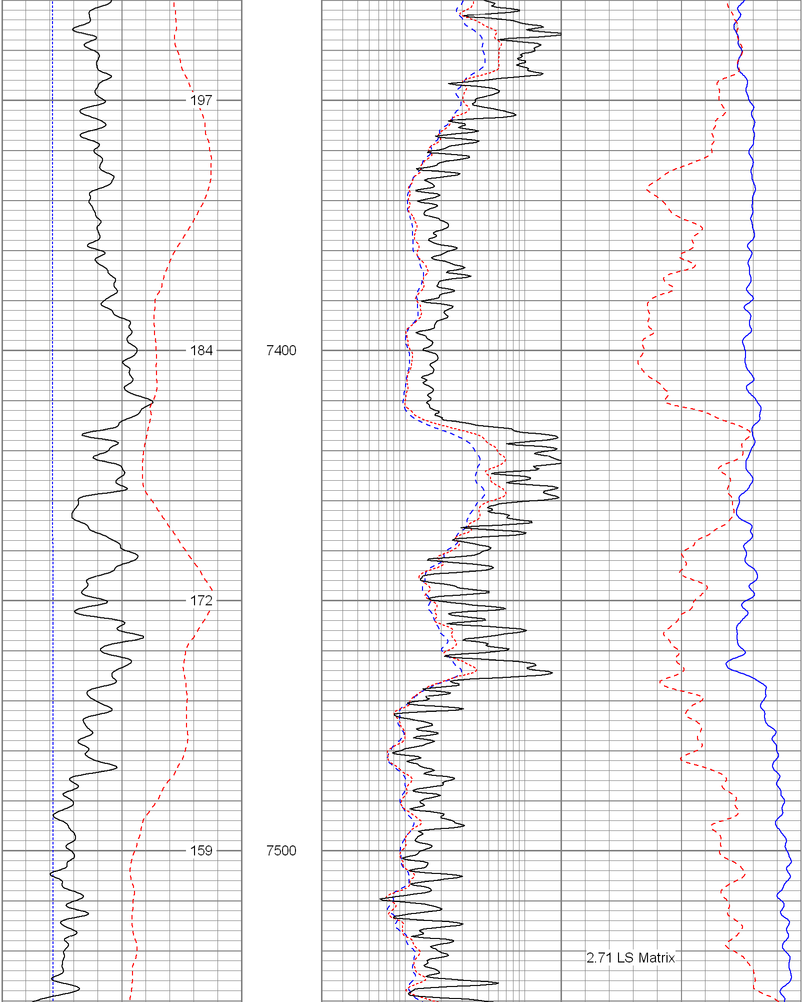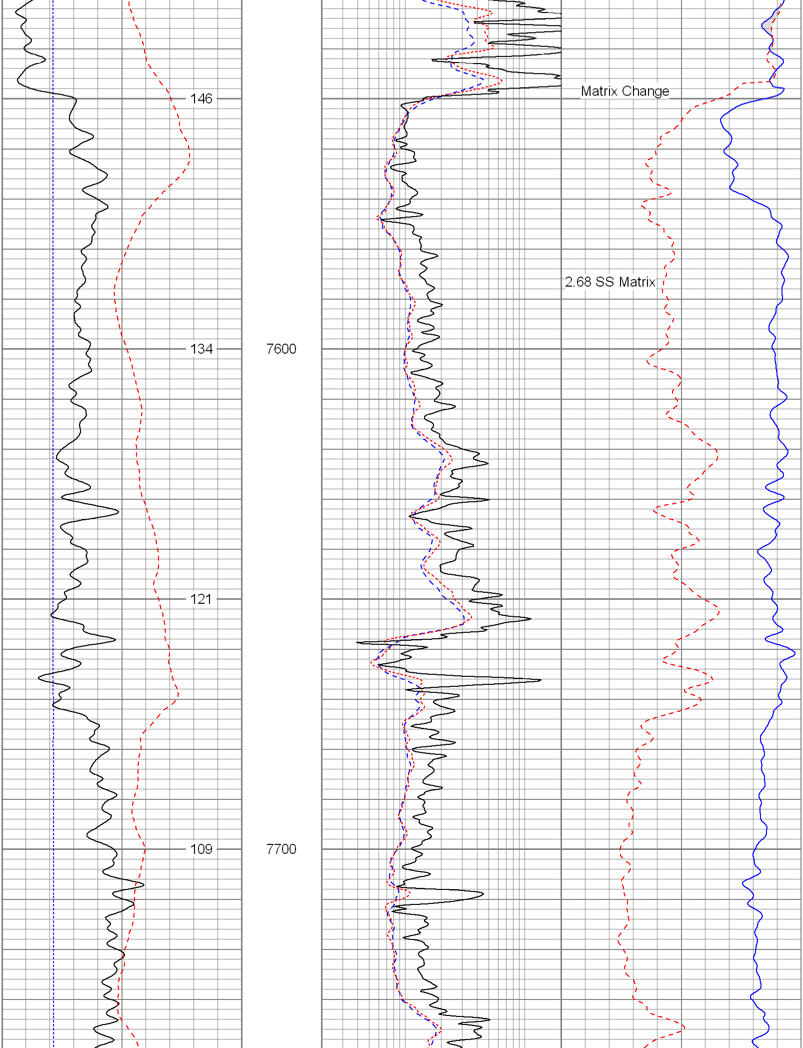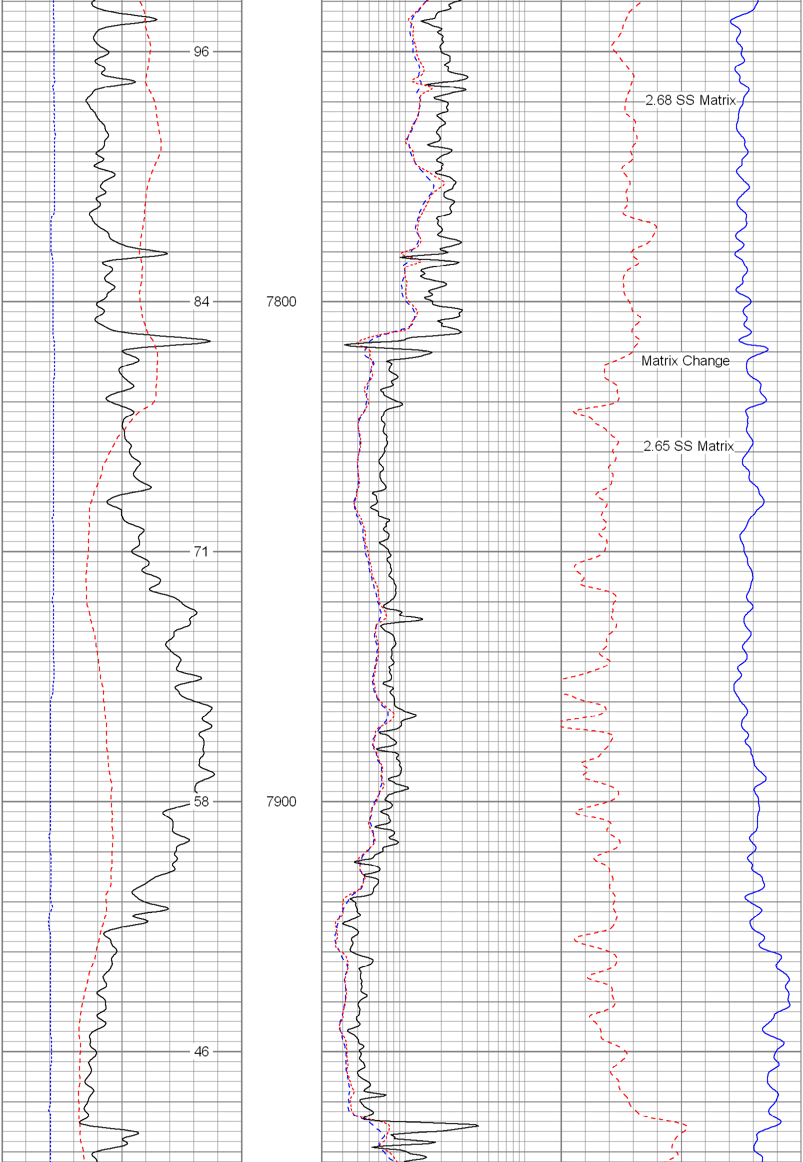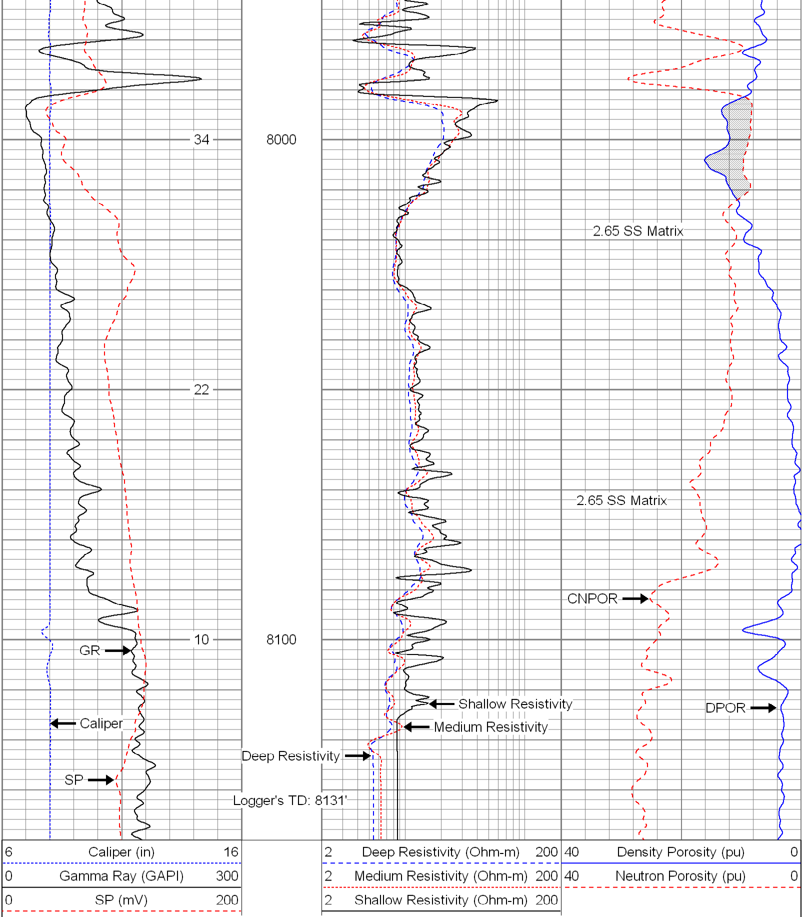6	Caliper (in)	16	2	Deep Resistivity (Ohm-m)	200	40	Density Porosity (pu)	0
0	Gamma Ray (GAPI)	300	2	Medium Resistivity (Ohm-m)	200	40	Neutron Porosity (pu)	0
0	SP (mV)	200	2	Shallow Resistivity (Ohm-m)	200