

WELL Anchondo 42C-20-692		FIELD Garfield County, Colorado, NAD 83		STRUCTURE Anchondo 42C-20-692	
Magnetic Parameters Model: IGRF 2005 Dip: 65.940° Mag Dec: +10.773°		Date: January 11, 2007 FS: 52815.2 nT		Surface Location Lat: N39 30 51.084 Lon: W107 41 6.396	
		NAD83 Colorado State Plane, Central Zone, US Feet Northing: 1619586.06 RUS Easting: 2383579.73 RUS Grid Conv: -1.37812606° Scale Fact: 0.9999618564		Miscellaneous Slot: Anchondo 42C-20-692 Plan: Anchondo 42C-20-692 TVD Ref: KB (17.00 ft above) Srvy Date: January 11, 2007	

Vertical Section (ft) Azim = 86.84°, Scale = 1(in):1000(ft) Origin = 0 N-S, 0 E-W

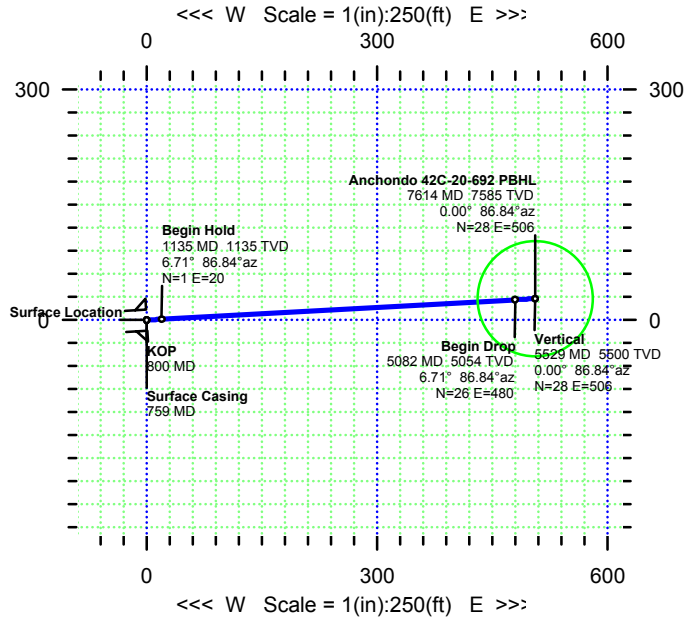

Grid North
Tot Corr (M->G +12.1511°)
Mag Dec (+10.773°)
Grid Conv (-1.37812606°)

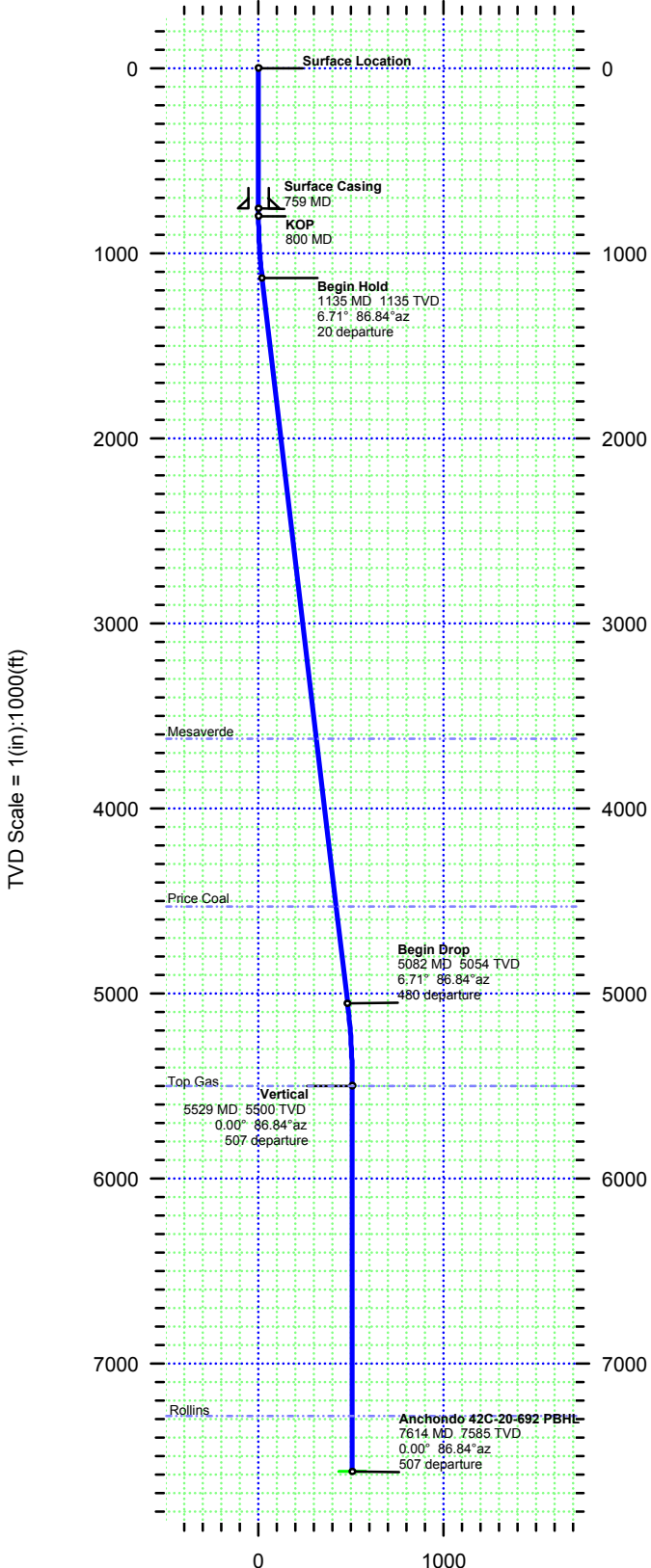
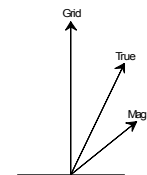

Critical Point	Critical Points							DLS
	MD	INCL	AZIM	TVD	YSEC	N(+)/S(-)	E(+)/W(-)	
Surface Location	0.00	0.00	86.84	0.00	0.00	0.00	0.00	
Surface Casing	759.00	0.00	86.84	759.00	0.00	0.00	0.00	0.00
KOP	800.00	0.00	86.84	800.00	0.00	0.00	0.00	0.00
Begin Hold	1135.33	6.71	86.84	1134.56	19.60	1.08	19.57	2.00
Mesaverde	3642.92	6.71	86.84	3625.00	312.45	17.22	311.98	0.00
Price Coal	4554.16	6.71	86.84	4530.00	418.87	23.08	418.24	0.00
Begin Drop	5081.68	6.71	86.84	5053.91	480.48	26.47	479.75	0.00
Top Gas	5528.79	0.00	86.84	5500.00	506.62	27.92	505.85	1.50
Vertical	5528.79	0.00	86.84	5500.00	506.62	27.92	505.85	1.50
Rollins	7313.79	0.00	86.84	7285.00	506.62	27.92	505.85	0.00
Anchondo 42C-20-692 PBHL	7613.79	0.00	86.84	7585.00	506.62	27.92	505.85	0.00

Vertical Section (ft) Azim = 86.84°, Scale = 1(in):1000(ft) Origin = 0 N-S, 0 E-W

Survey Report

Report Date: January 11, 2007 Client: Bill Barrett Corp. Field: Garfield County, Colorado, NAD 83 Structure / Slot: Anchondo 42C-20-692 / Anchondo 42C-20-692 Well: Anchondo 42C-20-692 Borehole: Anchondo 42C-20-692 UWI/API#: Survey Name / Date: Anchondo 42C-20-692 / January 11, 2007 Tort / AHD / DDI / ERD ratio: 13.413° / 506.62 ft / 3.834 / 0.067 Grid Coordinate System: NAD83 Colorado State Planes, Central Zone, US Feet Location Lat/Long: N 39.514, W 107.685 Location Grid N/E Y/X: N 1619586.059 ftUS, E 2383579.732 ftUS Grid Convergence Angle: -1.37812606° Grid Scale Factor: 0.99996186	Survey / DLS Computation Method: Minimum Curvature / Lubinski Vertical Section Azimuth: 86.840° Vertical Section Origin: N 0.000 ft, E 0.000 ft TVD Reference Datum: KB TVD Reference Elevation: 17.0 ft relative to Sea Bed / Ground Level Elevation: 0.000 ft relative to Magnetic Declination: 10.773° Total Field Strength: 52815.236 nT Magnetic Dip: 65.940° Declination Date: January 11, 2007 Magnetic Declination Model: IGRF 2005 North Reference: Grid North Total Corr Mag North -> Grid North: +12.151° Local Coordinates Referenced To: Well Head
--	---

Comments	Measured Depth (ft)	Inclination (deg)	Azimuth (deg)	TVD (ft)	Course Length (ft)	Vertical Section (ft)	NS (ft)	EW (ft)	DLS (deg/100 ft)	Northing (ftUS)	Easting (ftUS)
Surface Location	0.00	0.00	86.84	0.00	0.00	0.00	0.00	0.00	0.00	1619586.06	2383579.73
Surface Casing	759.00	0.00	86.84	759.00	759.00	0.00	0.00	0.00	0.00	1619586.06	2383579.73
KOP	800.00	0.00	86.84	800.00	41.00	0.00	0.00	0.00	0.00	1619586.06	2383579.73
	900.00	2.00	86.84	899.98	100.00	1.75	0.10	1.74	2.00	1619586.16	2383581.47
	1000.00	4.00	86.84	999.84	100.00	6.98	0.38	6.97	2.00	1619586.44	2383586.70
	1100.00	6.00	86.84	1099.45	100.00	15.69	0.86	15.67	2.00	1619586.92	2383595.40
Begin Hold	1135.33	6.71	86.84	1134.56	35.33	19.60	1.08	19.57	2.00	1619587.14	2383599.30
Mesaverde	3642.92	6.71	86.84	3625.00	2507.59	312.45	17.22	311.98	0.00	1619603.27	2383891.70
Price Coal	4554.16	6.71	86.84	4530.00	911.24	418.87	23.08	418.24	0.00	1619609.14	2383997.95
Begin Drop	5081.68	6.71	86.84	5053.91	527.52	480.48	26.47	479.75	0.00	1619612.53	2384059.46
	5100.00	6.43	86.84	5072.11	18.32	482.57	26.59	481.84	1.50	1619612.65	2384061.55
	5200.00	4.93	86.84	5171.62	100.00	492.47	27.14	491.73	1.50	1619613.19	2384071.44
	5300.00	3.43	86.84	5271.35	100.00	499.77	27.54	499.01	1.50	1619613.60	2384078.72
	5400.00	1.93	86.84	5371.23	100.00	504.44	27.80	503.68	1.50	1619613.85	2384083.39
	5500.00	0.43	86.84	5471.21	100.00	506.51	27.91	505.74	1.50	1619613.97	2384085.45
Top Gas	5528.79	0.00	86.84	5500.00	28.79	506.62	27.92	505.85	1.50	1619613.97	2384085.56
Vertical	5528.79	0.00	86.84	5500.00	0.00	506.62	27.92	505.85	1.50	1619613.97	2384085.56
Rollins	7313.79	0.00	86.84	7285.00	1785.00	506.62	27.92	505.85	0.00	1619613.97	2384085.56
Anchondo 42C-20-692 PBHL	7613.79	0.00	86.84	7585.00	300.00	506.62	27.92	505.85	0.00	1619613.97	2384085.56