

LOCATION DRAWING

S1/2 OF SECTION 36, TOWNSHIP 6 NORTH, RANGE 63 WEST, 6TH P.M.

WELL FALLS IN A PASTURE.
NO VISIBLE IMPROVEMENTS WITHIN 400'.

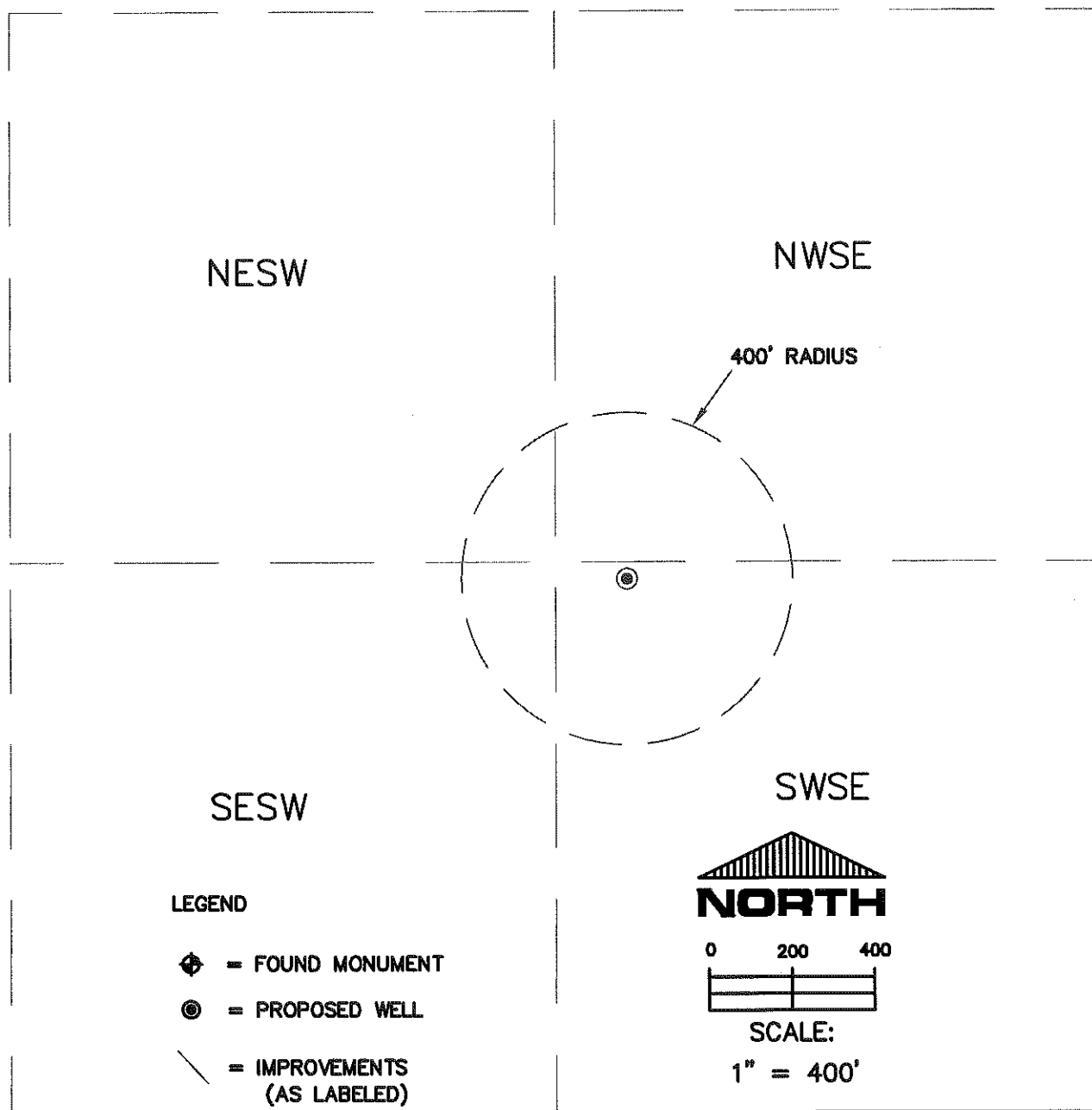

THIS IS NOT A MONUMENTED BOUNDARY SURVEY, IT IS ONLY A
DRAWING INTENDED TO DEPICT VISIBLE IMPROVEMENTS AROUND WELL SITE(S).

PREPARED BY:

HORSESHOE SURVEYING, LLC
PO BOX 150458
LAKEWOOD, CO 80215
(720)872-0196

WELL NAME:

WELLS RANCH 36P

DRAWING DATE:

1-12-10

FIELD DATE:

1-12-10

LOCATION:

WELD COUNTY, CO
S1/2, SEC. 36, T6N, R63W, 6TH P.M.