

# EOG RESOURCES, INC.

## CONSTRUCTION LAYOUT FOR

CRITTER CREEK #05-10H  
SECTION 10, T11N, R63W, 6th P.M.  
501' FSL 642' FEL

FIGURE #1

SCALE: 1" = 60'

DATE: 12-07-09

DRAWN BY: D.R.B.

Revised: 12-14-09 D.R.B.

AREA OF MAX. DISTURBANCE

Proposed Access Road

Approx. Toe of Fill Slope

F-2.6'  
El. 43.7'

F-2.4'  
El. 43.9'

F-1.6'  
El. 44.7'

### NOTE:

Flare Pit is to be located a min. of 100' from the Well Head.

Total Pit Capacity  
= 670 Bbls.±  
Total Pit Volume  
= 140 Cu. Yds

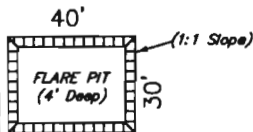

El. 45.8'  
C-9.5'  
(Btm. Pit)

F-0.3'  
El. 46.0'

C-0.1'  
El. 46.4'

F-0.1'  
El. 46.2'

F-0.3'  
El. 46.0'

RESERVE PITS  
(10' Deep)

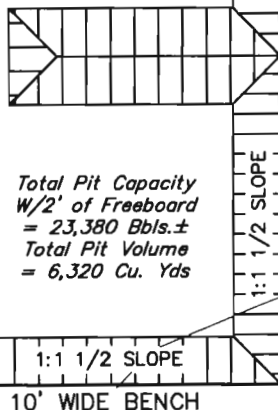

Total Pit Capacity  
W/2' of Freeboard  
= 23,380 Bbls.±  
Total Pit Volume  
= 6,320 Cu. Yds

El. 47.6'  
C-11.3'  
(Btm. Pit)

C-1.9'  
El. 48.2'

Sta. 0+00

C-1.3'  
El. 47.6'

C-2.0'  
El. 48.3'

C-1.7'  
El. 48.0'

Reserve Pit Backfill & Spoils Stockpile

Approx. Top of Cut Slope

Elev. Ungraded Ground At Loc. Stake = 5246.4'  
FINISHED GRADE ELEV. AT LOC. STAKE = 5246.3'

UINTAH ENGINEERING & LAND SURVEYING  
85 So. 200 East \* Vernal, Utah 84078 \* (435) 789-1017

# EOG RESOURCES, INC.

**FIGURE #2**

## CONSTRUCTION LAYOUT CROSS SECTION FOR

CRITTER CREEK #05-10H  
SECTION 10, T11N, R63W, 6th P.M.  
501' FSL 642' FEL

X-Section  
Scale  
1" = 100'

DATE: 12-07-09  
DRAWN BY: D.R.B.  
Revised: 12-14-09 D.R.B.

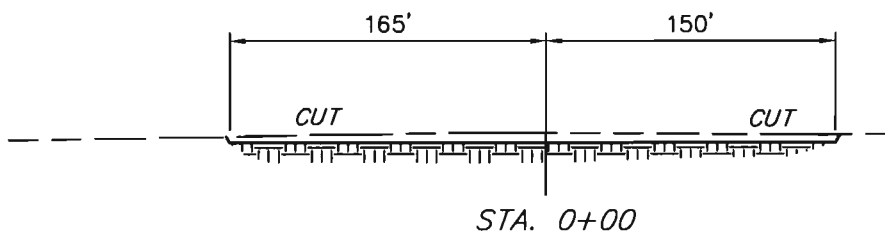
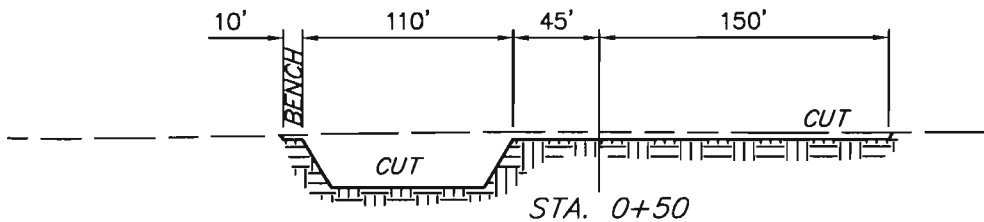
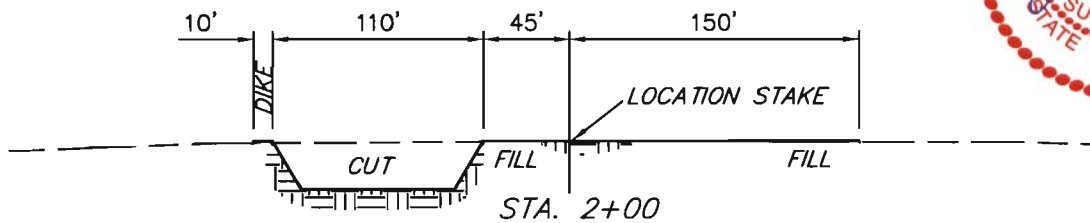
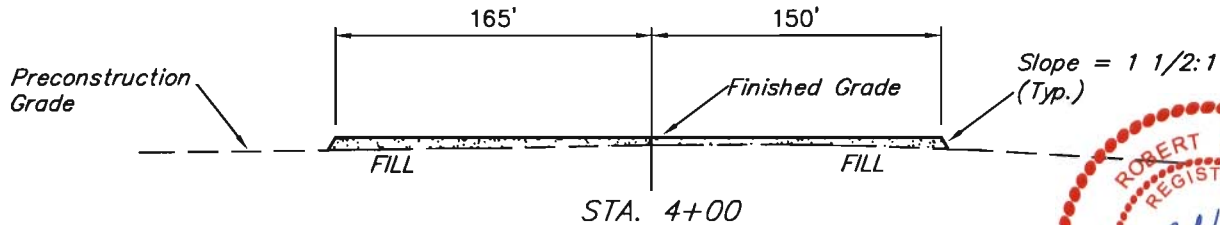

### NOTE:

Topsoil should not be Stripped Below Finished Grade on Substructure Area.

### APPROXIMATE ACREAGES

WELL SITE DISTURBANCE =  $\pm 4.072$  ACRES  
ACCESS ROAD DISTURBANCE =  $\pm 0.194$  ACRES  
TOTAL =  $\pm 4.266$  ACRES

\* NOTE:  
FILL QUANTITY INCLUDES 5% FOR COMPACTION

### APPROXIMATE YARDAGES

(6") Topsoil Stripping = 2,450 Cu. Yds.  
Remaining Location = 7,320 Cu. Yds.  
TOTAL CUT = 9,770 CU.YDS.  
FILL = 4,160 CU.YDS.

EXCESS MATERIAL = 5,610 Cu. Yds.  
Topsoil & Pit Backfill = 5,610 Cu. Yds.  
(1/2 Pit Vol.)  
EXCESS UNBALANCE = 0 Cu. Yds.  
(After Interim Rehabilitation)

UINTAH ENGINEERING & LAND SURVEYING  
85 So. 200 East \* Vernal, Utah 84078 \* (435) 789-1017



# EOG RESOURCES, INC.

## TYPICAL RIG LAYOUT FOR

CRITTER CREEK #05-10H  
SECTION 10, T11N, R63W, 6th P.M.  
501' FSL 642' FEL

FIGURE #3



SCALE: 1" = 60'

DATE: 12-07-09

DRAWN BY: D.R.B.

Revised: 12-14-09 D.R.B.

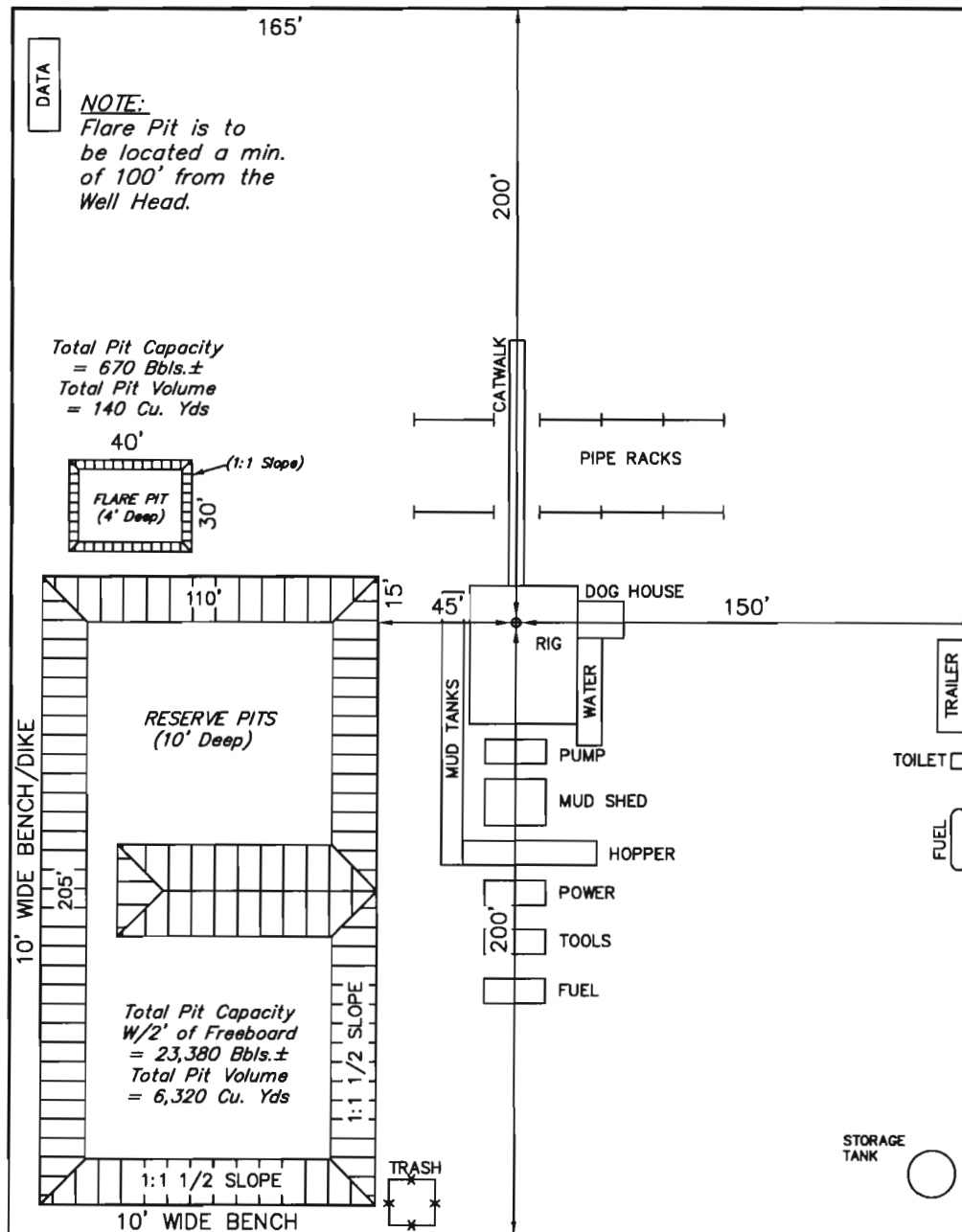

UINTAH ENGINEERING & LAND SURVEYING

85 So. 200 East \* Vernal, Utah 84078 \* (435) 789-1017



EOG RESOURCES, INC.  
RECLAMATION DIAGRAM FOR  
CRITTER CREEK #05-10H  
SECTION 10, T11N, R63W, 6th P.M.  
501' FSL 642' FEL



**FIGURE #4**

Access Road

SCALE: 1" = 60'  
DATE: 12-07-09  
DRAWN BY: D.R.B.  
Revised: 12-14-09 D.R.B.

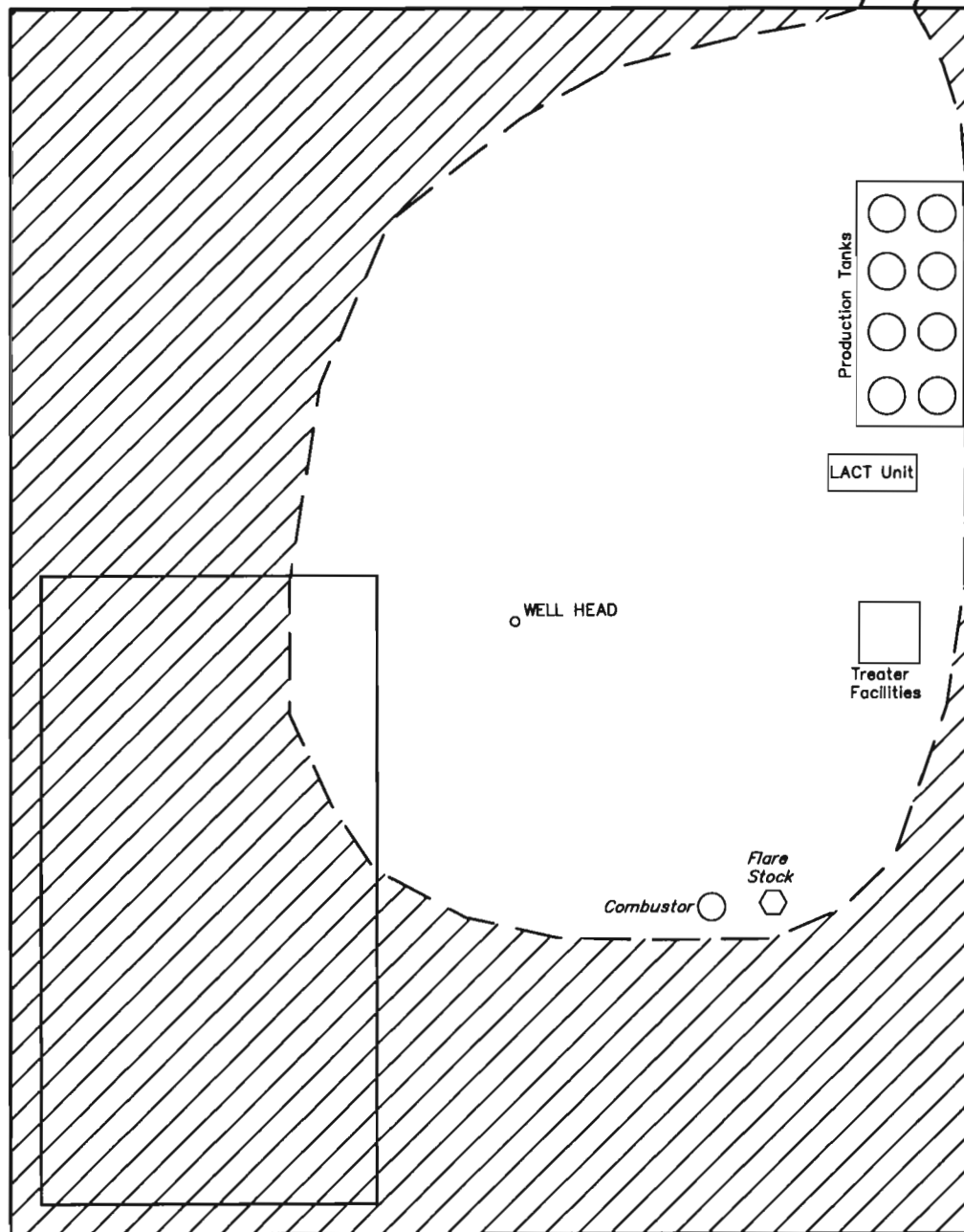

APPROXIMATE ACREAGES  
UN-RECLAIMED AREA =  $\pm 1.271$  ACRES



RE-HABED AREA



EOG RESOURCES, INC.  
ADDENDUM TO LEGAL PLAT FOR  
CRITTER CREEK #05-10H  
SECTION 10, T11N, R63W, 6th P.M.  
501' FSL 642' FEL



SCALE: 1" = 200'  
DATE: 12-07-09  
DRAWN BY: D.R.B.  
Revised: 12-14-09 D.R.B.

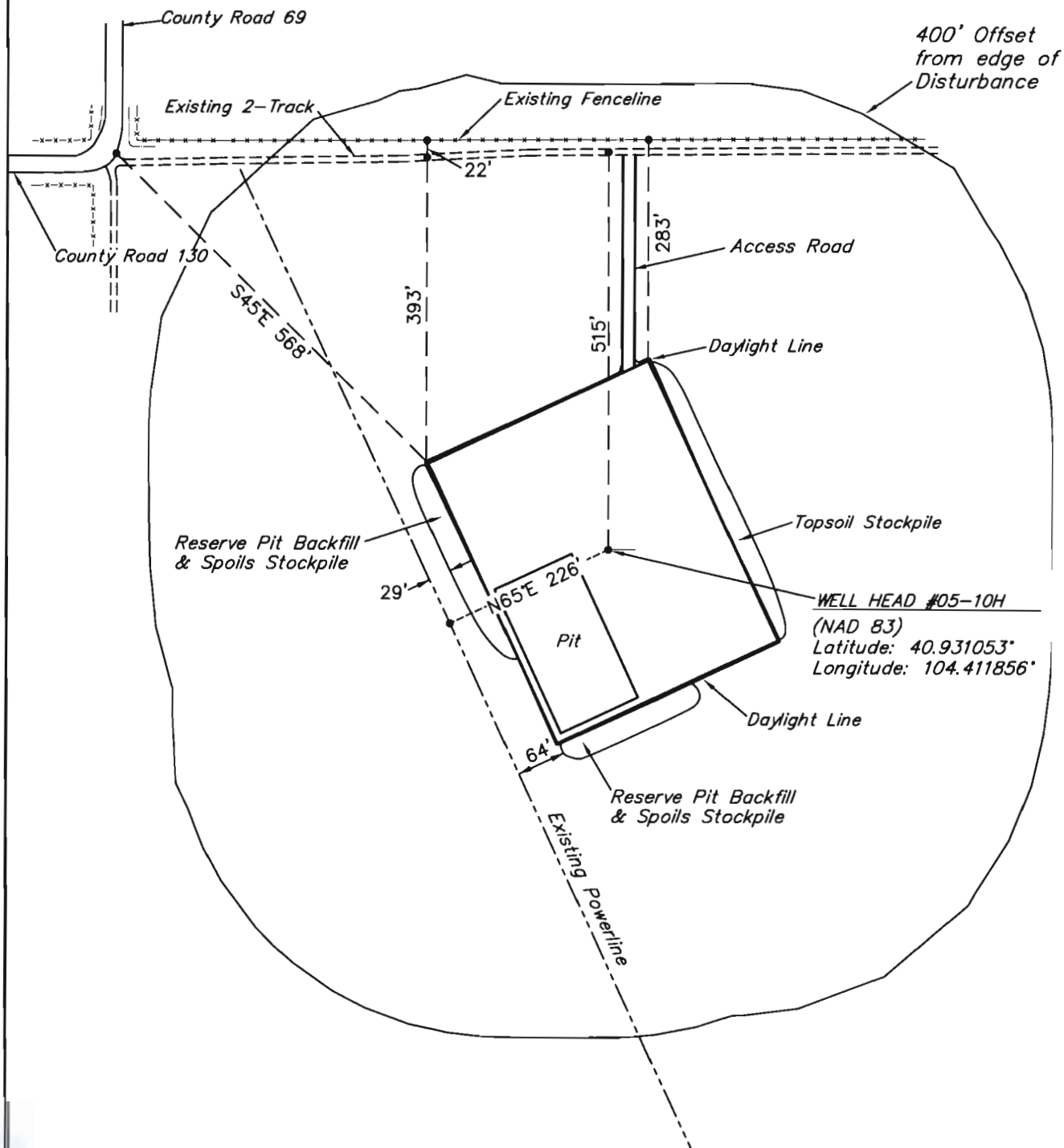



# EOG RESOURCES, INC.

## LOCATION DRAWING FOR

CRITTER CREEK #05-10H  
SECTION 10, T11N, R63W, 6th P.M.

501' FSL 642' FEL



10

SCALE: 1" = 400'

DATE: 12-07-09

DRAWN BY: D.R.B.

Revised: 12-14-09 D.R.B.

Revised: 12-18-09 D.R.B.

**FIGURE #5**

Set UELS Alum. Cap  
0.7' Below Road  
Lat: 40.936919°  
Long: 104.409572°



PLANT COMMUNITY	
<input type="checkbox"/>	DISTURBED GRASSLAND
<input type="checkbox"/>	NATIVE GRASSLAND
<input type="checkbox"/>	SHRUB LAND
<input type="checkbox"/>	PLAINS RIPARIAN
<input type="checkbox"/>	MOUNTAIN RIPARIAN
<input type="checkbox"/>	FOREST LAND
<input type="checkbox"/>	WETLANDS AQUATIC
<input type="checkbox"/>	ALPINE
<input type="checkbox"/>	OTHER (Describe): _____

1/16 Section Line

1/4 Section Line

LINE TABLE		
LINE	BEARING	LENGTH
L1	N64°54'36"E	226.48'

Set 2 1/2" Alum.  
Cap, 0.5' Below  
Road Surface  
Lat: 40.929660°  
Long: 104.418994°

Section Line

DENKAI  
ANIMAL  
SANCTUARY

1/16 Section Line

Access Road

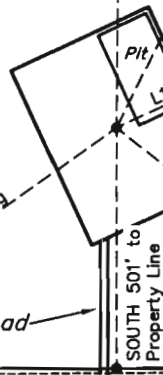

N00°18'54"E 2494.58'  
to Water Well (Abandoned)

Existing Powerline

N26°E 18.3 Miles to Railroad

SOUTH 501' to Property Line

Section Line

N00°18'10"W - 2638.79' (Meas.)

County Road 130

S89°49'48"W - 2617.78' (Meas.)

Existing 2-Track

Existing Fenceline

Set UELS Alum. Cap  
Lat: 40.929681°  
Long: 104.409519°  
County Road 69

### CURRENT LAND USE

CROP LAND: ☐ IRRIGATED ☐ DRY LAND ☐ IMPROVED PASTURE ☐ HAY MEADOW ☐ CRP  
NON-CROP LAND: ☐ RANGELAND ☐ TIMBER ☐ RECREATIONAL ☐ OTHER (Describe)  
SUBDIVIDED: ☐ INDUSTRIAL ☐ COMMERCIAL ☐ RESIDENTIAL

### FUTURE LAND USE

CROP LAND: ☐ IRRIGATED ☐ DRY LAND ☐ IMPROVED PASTURE ☐ HAY MEADOW ☐ CRP  
NON-CROP LAND: ☐ RANGELAND ☐ TIMBER ☐ RECREATIONAL ☐ OTHER (Describe)  
SUBDIVIDED: ☐ INDUSTRIAL ☐ COMMERCIAL ☐ RESIDENTIAL

KENYON K. AYARS

UINTAH ENGINEERING & LAND SURVEYING

85 So. 200 East \* Vernal, Utah 84078 \* (435) 789-1017