

All distances to section lines are measured at right angles to said section lines. The lineal dimensions as contained herein are based upon the "U.S. Survey Foot."

Bearings shown are Grid Bearings of the Colorado State Plane Coordinate System, North Zone, North American Datum 1983/92.

Ground elevation shown is approximate and is based on an observed GPS elevation (NAVD 1988 DATUM).

LEGEND

SECTION LINE
QUARTER SECTION LINE
SIXTEENTH SECTION LINE
FOUND ALIQUOT MONUMENT

NORTH QUARTER CORNER
SEC. 26, T.2N., R.68W.
FOUND 2 3/8" PIPE W/3 1/4" BRASS
CAP STAMPED "BLM 1952"

NORTHEAST CORNER
SEC. 26, T.2N., R.68W.
FOUND 2 3/8" PIPE W/3 1/4" BRASS
CAP STAMPED "BLM 1952"
IN MONUMENT BOX

SURFACE USE=CROP FIELD,
WELL ROAD & WELL HEAD
LATITUDE=40.11512°N
LONGITUDE=104.96316°W
ELEVATION=4953'
PDOP READING=1.6

THE NEAREST PROPERTY LINE
IS APPROXIMATELY 628' EAST
OF THE WELL HEAD.

CENTER QUARTER CORNER
SEC. 26, T.2N., R.68W.
FOUND #6 REBAR W/2" ALUM
CAP STAMPED "LS 23500 1997"

EAST QUARTER CORNER
SEC. 26, T.2N., R.68W.
FOUND 2 3/8" PIPE W/3 1/4" BRASS
CAP STAMPED "BLM 1952"

See Visible Improvements
Exhibit for all visible
improvements within 200'
of the wellhead.

King Surveyors Inc. of Windsor, Colorado has in accordance with a request from Andy Peterson for Machii-Ross Petroleum Co. determined the surface location of GRANT BROS 41-26J to be 649' from the North Section line and 628' from the East Section line of Section 26, Township 2 North, Range 68 West of the Sixth Principal Meridian, County of Weld, State of Colorado.

Michael Chad Dilka
On behalf of King Surveyors, Inc.
Licensed Land Surveyor No. 38106
State of Colorado



9/12/08

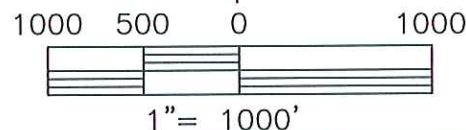

KING SURVEYORS, INC.

650 East Garden Drive | Windsor, Colorado 80550

phone: (970) 686-5011 | fax: (970) 686-5821

www.kingsurveyors.com

PROJECT NO: 2008322-B

DATE: 09/11/2008

CLIENT: MACHII-ROSS PETROLEUM

DWG: 2008322WELL

FIELD OPERATOR: MARK ANGELL

DATE OF WORK: 08/06/2008

GRANT BROS 41-26J

VICINITY MAP

NE¼ NE¼ SEC. 26, T.2N., R.68W.

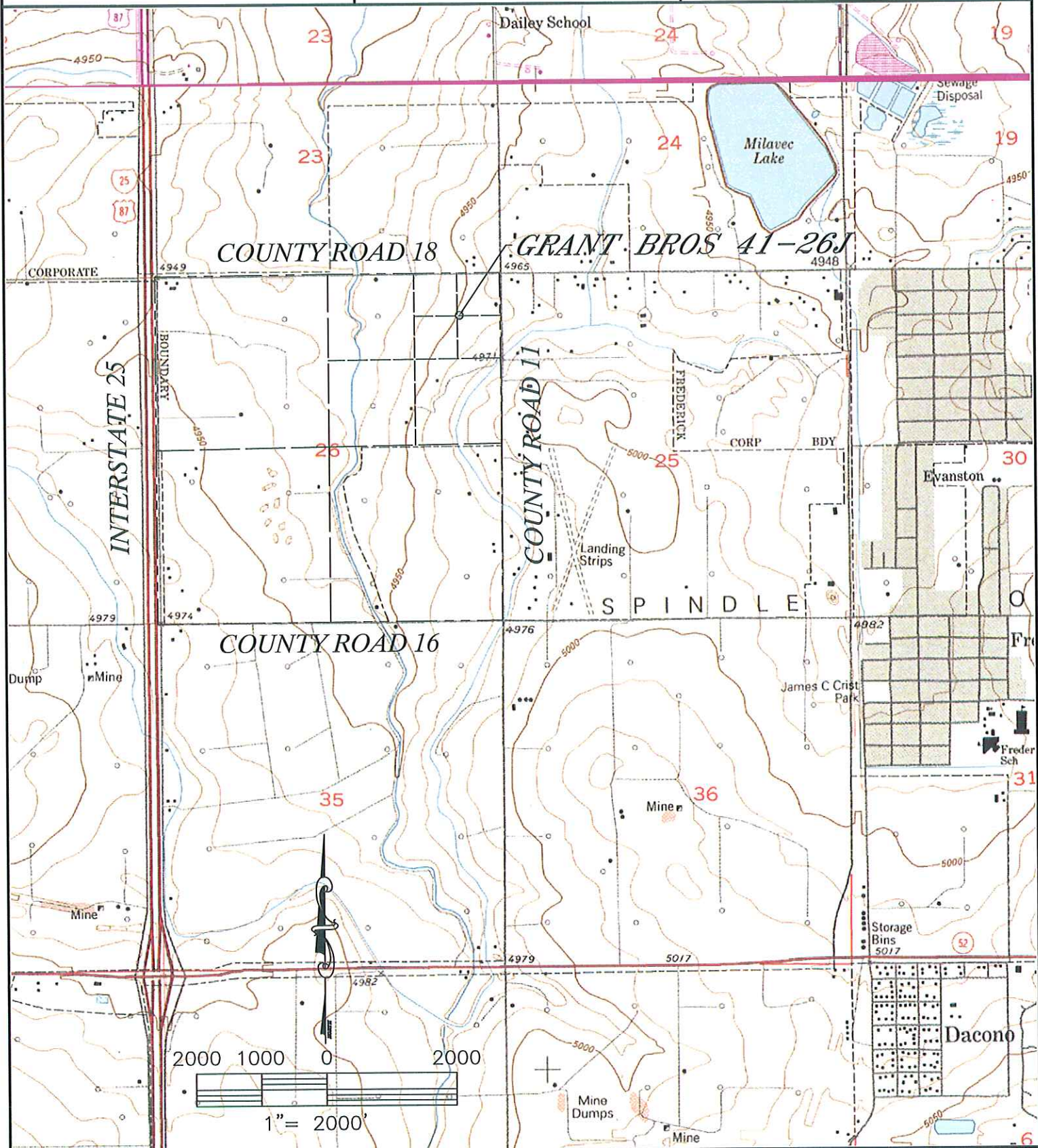

KING SURVEYORS, INC.

650 East Garden Drive | Windsor, Colorado 80550

phone: (970) 686-5011 | fax: (970) 686-5821

www.kingsurveyors.com

PROJECT NO: 2008322-B

DATE: 09/11/2008

CLIENT: MACHII-ROSS PETROLEUM

DWG: 2008322WELL

FIELD OPERATOR: MARK ANGELL

DATE OF WORK: 08/06/2008

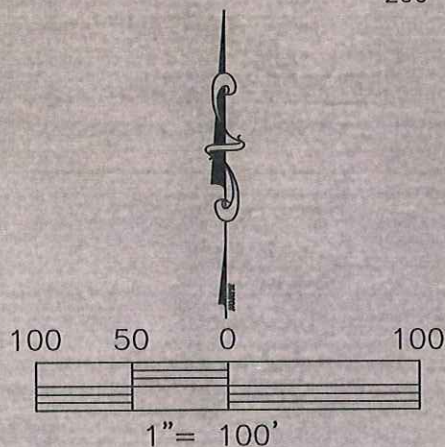
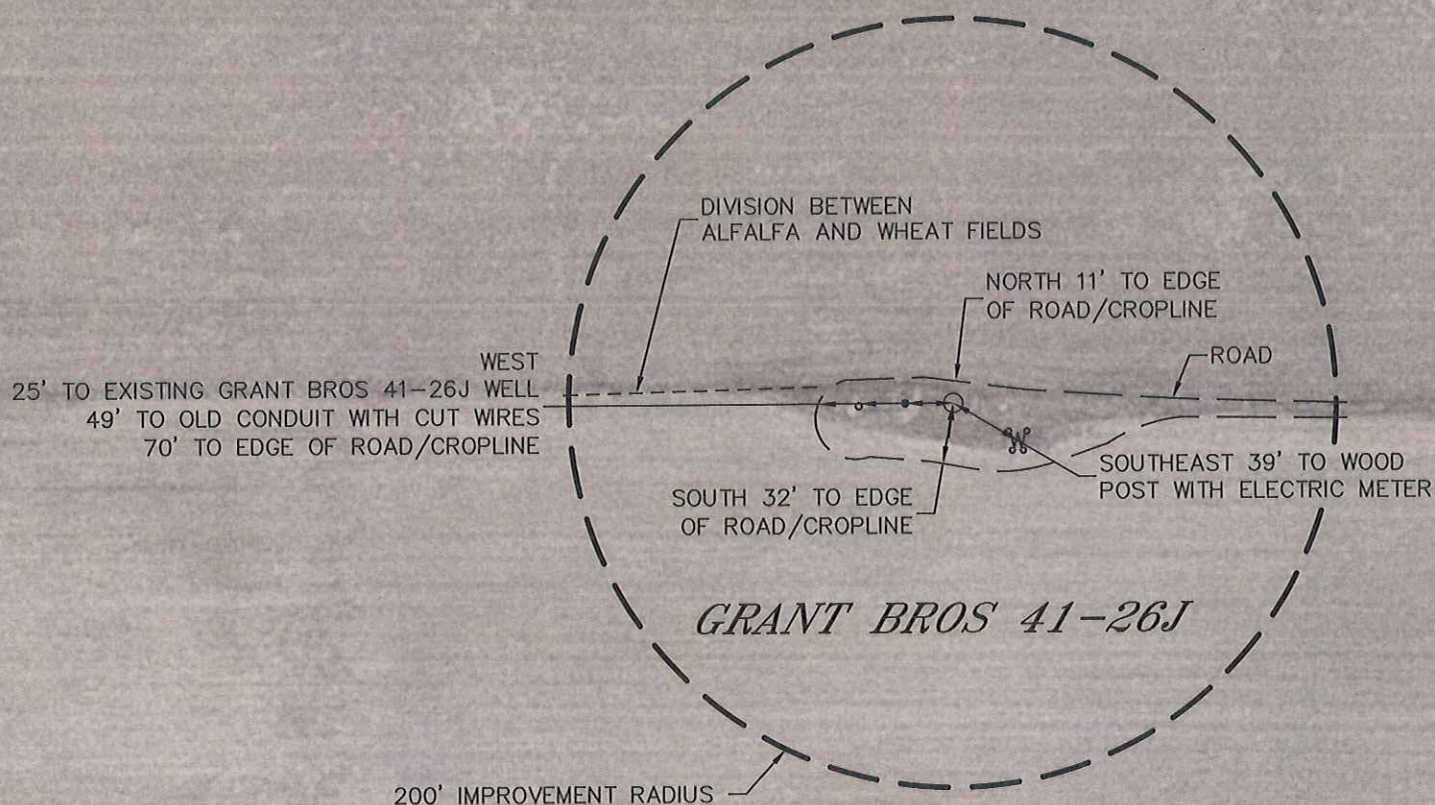
**KING SURVEYORS, INC.**

650 East Garden Drive | Windsor, Colorado 80550

phone: (970) 686-5011 | fax: (970) 686-5821

www.kingsurveyors.com**PROJECT NO:** 2008322-B**DATE:** 09/11/2008**CLIENT:** MACHII-ROSS PETROLEUM**DWG:** 2008322WELL**FIELD OPERATOR:** MARK ANGELL**DATE OF WORK:** 08/06/2008



LOOKING NORTH



LOOKING SOUTH



LOOKING EAST



LOOKING WEST



KING SURVEYORS, INC.

650 East Garden Drive | Windsor, Colorado 80550

phone: (970) 686-5011 | fax: (970) 686-5821

www.kingsurveyors.com

PROJECT NO: 2008322-B

DATE: 09/11/2008

CLIENT: MACHII-ROSS PETROLEUM

DWG: 2008322WELL

FIELD OPERATOR: MARK ANGELL

DATE OF WORK: 08/06/2008