

**EOG RESOURCES, INC.  
GARDEN CREEK #03-05H  
SECTION 5, T11N, R62W, 6th P.M.**

PROCEED IN A WESTERLY DIRECTION FROM HEREFORD, COLORADO ON COUNTY ROAD 136 APPROXIMATELY 1.5 MILES TO THE JUNCTION OF COUNTY ROAD 136 AND COUNTY ROAD 77 TO THE SOUTH; TURN LEFT AND PROCEED IN A SOUTHERLY DIRECTION APPROXIMATELY 2.0 MILES TO THE JUNCTION OF COUNTY ROAD 77 AND COUNTY ROAD 132 TO THE WEST; TURN RIGHT AND PROCEED IN A WESTERLY DIRECTION APPROXIMATELY 0.1 MILES TO THE BEGINNING OF THE PROPOSED ACCESS ROAD TO THE NORTH; FOLLOW ROAD FLAGS IN A NORTHERLY DIRECTION APPROXIMATELY 0.1 MILES TO THE PROPOSED LOCATION.

TOTAL DISTANCE FROM HEREFORD, COLORADO TO THE PROPOSED LOCATION IS APPROXIMATELY 3.7 MILES.

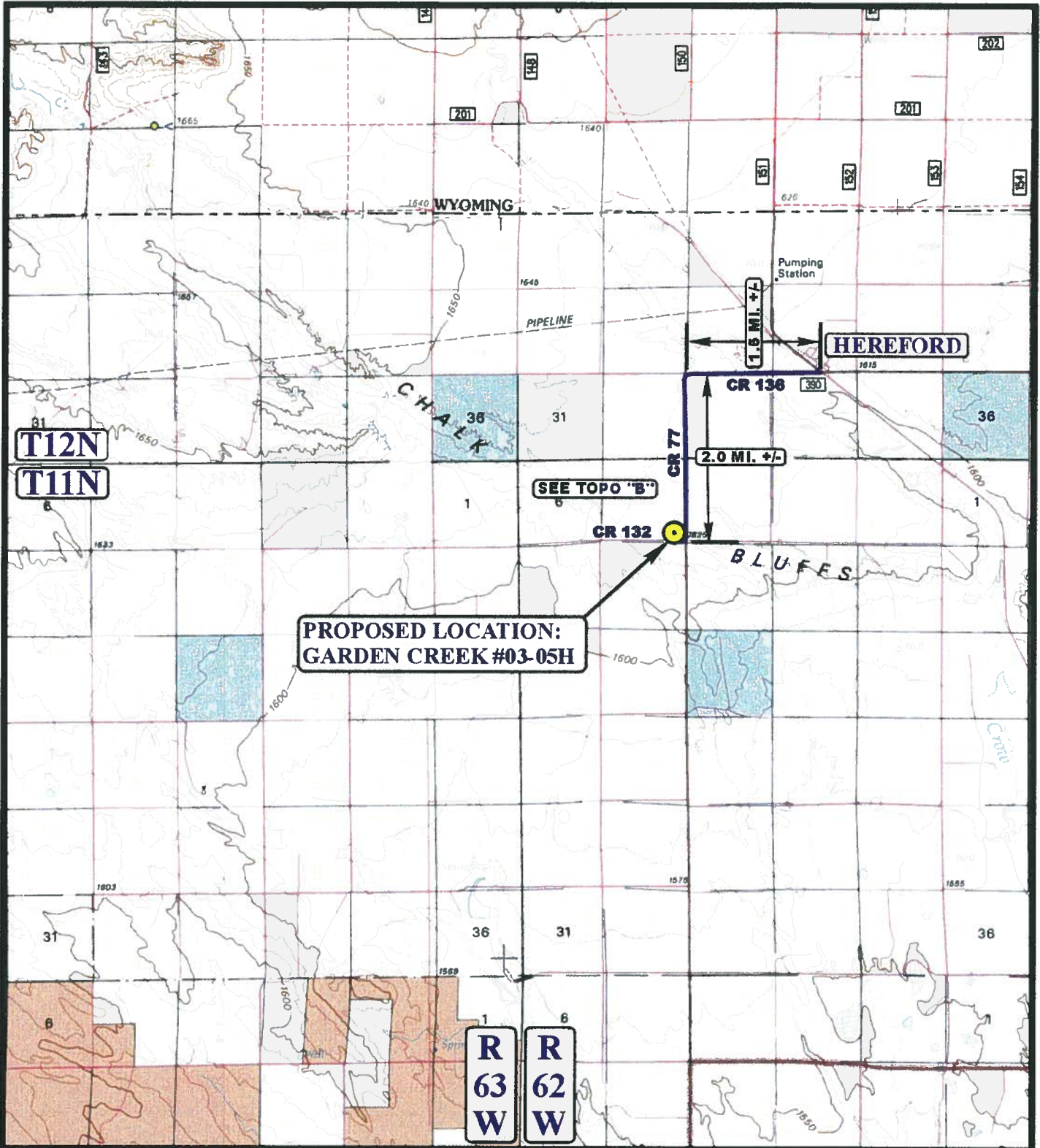

**PROPOSED LOCATION:  
GARDEN CREEK #03-05H**

**LEGEND:**

 **PROPOSED LOCATION**



**EOG RESOURCES, INC.**

**GARDEN CREEK #03-05H  
SECTION 5, T11N, R62W, 6th P.M.  
600' FSL 600' FEL**



Utah Engineering & Land Surveying  
85 South 200 East Vernal, Utah 84078  
(435) 789-1017 \* FAX (435) 789-1813

**ACCESS ROAD  
MAP**

**01 07 10**  
MONTH DAY YEAR

SCALE: 1:100,000

DRAWN BY: J.H.

REVISED: 01-08-10



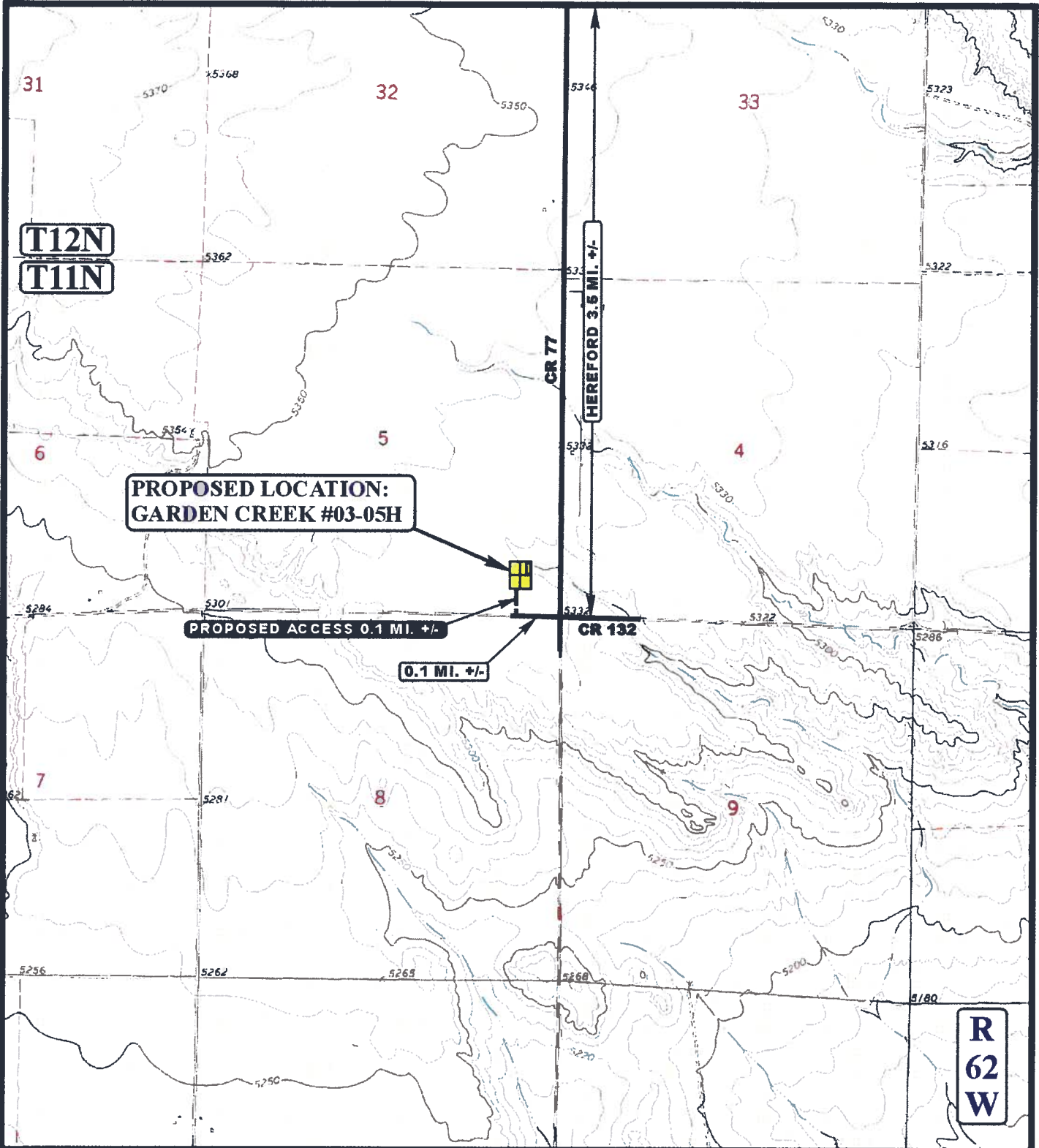

**PROPOSED LOCATION:  
GARDEN CREEK #03-05H**

**PROPOSED ACCESS 0.1 MI. +/-**

**0.1 MI. +/-**

**CR 132**

**CR 77**

**HEREFORD 3.5 MI. +/-**

**R  
62  
W**

**LEGEND:**

-  EXISTING ROAD
-  PROPOSED ACCESS ROAD



**EOG RESOURCES, INC.**

**GARDEN CREEK #03-05H  
SECTION 5, T11N, R62W, 6th P.M.  
600' FSL 600' FEL**



Uintah Engineering & Land Surveying  
85 South 200 East Vernal, Utah 84078  
(435) 789-1017 \* FAX (435) 789-1813

**ACCESS ROAD  
MAP**

**01 07 10**  
MONTH DAY YEAR

SCALE: 1" = 2000' DRAWN BY: J.H. REVISED: 01-08-10

**B  
TOPO**